Editorial Page - - - - 8
Who Is Putting Up?
Arrogant Virtues.
Mr. Tillman's Tears.
Chief Among Sinners.
Laws Against Race.

The Chicago Daily Tribune.

Features Page - - - - 10
Sporting Pages - - - 6-7
Business Pages - - 11-13
Classified Ads - 13 to 17

VOLUME LXX.—NO. 41. FRIDAY, FEBRUARY 17, 1911.—EIGHTEEN PAGES. * PRICE ONE CENT. IN CHICAGO AND SUBURBS. ELSEWHERE TWO CENTS.

The attention of every Voter in Chicago is called to an Editorial in The Tribune of today entitled "Who is Putting Up?"

LOESCH DECLARES ILLINOIS PRACTICE SHIELDS GUILTY

Chicago Attorney Tells State Bar at Springfield of the Urgent Need for Change.

ASSAILS MUNICIPAL COURT

Denounces Political Judges and Recall and Blames the Legislature.

HE STRIKES AT DIRECT PRIMARY

[BY A STAFF CORRESPONDENT.]

Springfield, Ill., Feb. 16.—[Special.]—"The innocent man always is eager to give his explanation and does so at the first opportunity, and it always is to his interest so to do. But the guilty is now enabled by the law to remain mute, to learn the evidence against him, to concoct his defense pending trial, and to come into court fully acquainted with the case against him."

Quoting this statement as the real underlying necessity for a great change in the trial procedure of Illinois, and citing the disagreement of juries, the unexpected acquittal of notorious criminals, and the crookedness of individual jurors, as evidence, Attorney Frank J. Loesch of Chicago stirred 600 members of the Illinois bar gathered at the St. Nicholas hotel in honor of the justices of the state Supreme court.

Mr. Loesch, who was the special state's attorney in charge of the investigation of the recent primaries in the Lorimer wards during the Healy-Wayman contest, spoke plainly. He said revision of the practice in Illinois is immediately necessary.

Criticises Municipal Court.

The speaker struck boldly at the Municipal court of Chicago, affirming that to extend its jurisdiction would be a public calamity. The idea was based, as he expressed it, upon the character of some of the men now on the bench.

Indirectly Mr. Loesch held the direct primary law responsible.

Mr. Loesch denounced the initiative and referendum and political judges, and particularly laid at the door of the Illinois legislature the responsibility for the cry against the courts now heard in the state.

As to the Gilbert bill, revolutionizing the practice in the courts of the state, Mr. Loesch objected strenuously to the legislature proceeding with the consideration of a measure of its importance and extent without adequate and abundant investigation.

"I cannot partake of the feeling which is prevalent in some quarters," said Mr. Loesch, "that the law and procedure needs complete overturning in the state in order that the courts may be reformed.

"The Supreme court is doing its work with close attention to its cases, in shorter time, and with better results than has been the case at any time within my memory.

Appellate Court Overburdened.

"We are not so fortunate in our cases in the Appellate court of the First district, as that court is overburdened with the enormous number of appeals which find their way to it. That is, however, not the fault of the judges of that court, but of the legislature, which freely affords easy appeal to that court, but fails to provide an adequate judiciary force to dispose of cases in a reasonable time.

"The best immediate result for litigants in that district can be obtained by relieving the judges from filing opinions in affirmed cases.

"When we come to our nisi prius and Municipal courts we are, however, not on such exploratory grounds. Under the method of selecting judges for our nisi prius courts now, by the direct primary, and later elections, it is not always possible to obtain the most learned and most competent men for the positions.

Municipal Court at Fault.

"On the whole, while there are notable and unfortunate selections by the people, more often upon sudden political changes, still neither the bar nor the people have great reason to complain except in one court. We expect from the courts honesty, industry, and, as nearly as human nature is capable of it, freedom from harmful prejudices, that is, fairness.

"The municipal court has too great and too long a jurisdiction for the character and legal ability of many of the men who have, most unfortunately for the people, occupied places in that court. To further extend the jurisdiction of that court, as is now sought to be done, would be nothing short of a public calamity. The public has become impressed with the idea that there is something wrong with all courts. Hence, first a profound study to their ends up in discontent.

Effect of Direct Primary.

"No man can foresee what ultimate effect the direct primary will have upon the makeup of the courts and upon the law, and when to it is added the initiative, the referendum, and the recall, as in the case already in one constitution, we may pause a moment to consider its probable effect.

"The referendum now is intended to apply to acts of the legislature. But courts

Continued on page 4, column 6.

PROSPERITY, THE TRAVEL BUG, AND DIVORCE.

Mrs. D. W. Jonesen and daughter are spending two weeks in Michigan. It is their annual summer outing.

Mrs. Daniel W. Jonesen and daughter, Miss Margaret, will leave soon for Europe, where they will spend the summer in Italy and Switzerland. Mr. Jonesen expected to join them for a short visit, but business demands have prevented.

Mrs. D. Wallace Jonesen and daughter, Miss Margaret, are planning an extensive trip abroad this summer. They will spend the winter in Algiers and Egypt and the spring and summer in Europe. The remainder of the year they will be at home at their beautiful residence on Bullion Place.

Mrs. D. Wallace Jonesen and Miss Margaret Jonesen have taken an apartment in Paris, where Miss Jonesen will take a course of lectures in medieval literature. They expect to run over late in December and spend a fortnight at home.

Mrs. D. Wallace Jonesen yesterday filed an application for divorce, alleging desertion.

SUMMARY OF THE NEWS.

FRIDAY, FEBRUARY 17, 1911.

WEATHER FORECAST.

Unsettled weather Friday and Saturday, with rain turning to snow; colder by Saturday. Moderate southerly winds, shifting to northwest. Sunrise, 6:45. Sunset, 5:25. Moonrise, 10:09 p. m.

TEMPERATURE IN CHICAGO
(Last 24 hours.)

Maximum, 2 a. m. . . . 56
Minimum, 7 a. m. . . . 36

3 a. m.	37	11 a. m.	39	7 p. m.	39
4 a. m.	36	12 noon	40	8 p. m.	39
5 a. m.	36	1 p. m.	40	9 p. m.	39
6 a. m.	36	2 p. m.	42	10 p. m.	38
7 a. m.	36	3 p. m.	42	11 p. m.	39
8 a. m.	37	4 p. m.	42	12 midnight.	38
9 a. m.	38	5 p. m.	40	1 a. m.	38
10 a. m.	39	6 p. m.	39	2 a. m.	38

Mean temperature, 44; normal for the day, 34.
Excess since Jan. 1, 294.
Precipitation for 24 hours to 7 p. m., .06. Deficiency since Jan. 1, .90 inch.
Wind, N. W.; max., 18 miles an hour at 7:35 a. m.
Relative humidity, 7 a. m., 86%; 7 p. m., 87%.
Barometer, sea level, 7 a. m., 30.39; 7 p. m., 30.14.

TELEPHONE CENTRAL 100.

WASHINGTON.

Congressman Macon makes violent attack on Peary, calling him "loafer" and "faker." Page 1.

Congressman Bennet introduces annexation resolution in house; aim believed to create prejudice against reciprocity. Page 4.

Senator Borah in speech on direct election asserts race prejudice in north is strong as in south. Page 4.

Official statement shows how Illinois residents would benefit from Canadian reciprocity. Page 4.

Lorimerites in senate try to shift the blame for delaying vote on expulsion. Page 4.

DOMESTIC.

Frank Loesch tells Illinois bar at Springfield of urgent need for change in legal procedure—guilty now shielded. Page 1.

Following Stead's ruling on fees, Illinois game warden closes office; other departments may do likewise. Page 3.

Danville grand jury orders 1,000 blank forms of indictment for vote trafficking. Page 4.

William Allen White testifies in graft hearing; says article was warning. Page 4.

Dean Mathews says lack of thrift is contributory cause toward graft. Page 4.

Sportsmen of Beresford-Drexel hunt says it was real and a hummer. Page 5.

LOCAL.

Son of George R. Lawrence calls mother persecutor after arrest on kidnaping charge. Page 1.

Mrs. Frances Shaw says underwear shortens life. Page 1.

Children split "No," says Judge Pinckney in reply to charges against juvenile court. Page 2.

Man leaving tenantry plans suicide, but shoots wife. Page 2.

Freight foreman shot by robber when he refuses to hold up hands. Page 2.

Mrs. McCulloch leads suffragist campaign in Evanston today. Page 2.

Swain charges girl jilted him and sues for $25,000 damages. Page 2.

Widow rejects aviator to marry tailor; less liable to die. Page 2.

Fire destroys "Group No. 1" of Bradley buildings. Page 2.

Five hundred First ward registration affidavits attacked by Graham organization. Page 9.

Carpenters paid 60 cents an hour merely to kill time in labor dispute. Page 11.

Cement show thrown open to public with big Coliseum display. Page 11.

FOREIGN.

Trousers skirt appears in Paris; fashion disliked; one version called "frightful." Page 5.

Russia sends ultimatum to China; threatens to occupy province. Page 6.

Count and doctor convicted of murder of Russian nobleman. Page 6.

Gen. Vega's army in full retreat in Mexico. Page 6.

MAGAZINE—PAGE 10.

In the Society World.
News of the Theaters.
Woman and Her Interests.

SPORTING—PAGES 6 AND 7.

Manager Chance arrives from California and predicts another pennant for the Cubs.

Pitcher Vovesny of Crane pitches second no hit game in three days in indoor ball league.

Brooklyn defeats Chicago in National three cushion league, 50 to 46.

Crane and Hinsdale fives will meet in finals of Tribune basketball tourney.

Minnesota gives Purdue five its first defeat of conference schedule, 19 to 14.

Chicago Motor club decides to hold motor truck reliability run from New York to Chicago.

MOVEMENTS OF OCEAN STEAMSHIPS.

Arrived.	Port.
ARCADIA	New York.
BELLE OF SPAIN	Cuba.
CHICAGO	Bremen.
CLEVELAND	Algiers
G. P. THOMSEN	Copenhagen.
DUCA DI GENOVA	Naples.
HANOVERIAN	Baltimore.
MOERE	Valparaiso.
IVERNIA	Boston.
MAURETANIA	New York.
MINNEHONOKA	Genoa.
NADIRON	Gibraltar.
OCEANIC	Queenstown.
OCEANIA	Genoa.
ONTARIO	Liverpool.
ROMA	Marseilles.
SAINT ANNA	Naples.
ST. LOUIS	New York.
VADERLAND	Antwerp.
Sailed.	Port.
ATHENAI	St. Nazaire.
CARONIA	New York.
CAMPANIELLO	New York.
DUCA D'AOSTA	Naples.
HELLIG OLAV	New York.
LA PROVENCE	New York.
ROMA	New York.
SIERRA	Las Palmas.

WIRELESS REPORTS.

	Due at New York
SOLDIERIA ... Oct. 1,500 miles	Monday a. m.
ARCADIA ... Oct. 1,200 miles	Monday a. m.
KAISERIN ... Oct. 800 miles	Friday a. m.

LIVE TO BE 150 YEARS OLD BY WEARING NO UNDERWEAR.

Mrs. Frances Shaw Urges People to Adopt Her Habit of Giving Body a Chance to Breathe Fresh Air.

Members of the fair sex, how would you like to live to be 150 years old?

Well, then, don't wear any—er—that is, Mrs. Frances Shaw says not to.

Mrs. Shaw, a suffragist leader, laid down a number of rules for longevity last night at a National Pure Air association meeting in the Ionia lunchroom, 185 Dearborn street.

"I do not want to shock the ladies present," she said, "but I have found that the principal reason why women do not live longer is because they wear heavy—well, underwear. It is far better to wear no underwear at all. I find a gauze vest to be quite sufficient.

"Underwear does not give the body a chance to breathe. Fresh air is just as necessary to the skin as to the lungs. Every morning I give my body a chance for a thorough 'breathing spell.' It refreshes one wonderfully.

"If I only had known this, together with other simple rules of health, when I was 20 years old, I am confident I would live to the age of 150. I now am 50 years old, and I am certain I will live to be 100.

"Here are my other rules for longevity:

Be a vegetarian.
Be a suffragist.
Don't eat too much.
Never send for a doctor.
Don't sit in a corner and darn socks all day.

"The trouble nowadays is that people don't know how to take care of themselves. About two-thirds of the modern mothers don't know any more about caring for their children than animals do about taking care of their young."

SEE A PRIZEFIGHT AT LODGE.

Woodmen of World Enjoy Three Round Spectacle at "Stag" in the Masonic Temple.

Two hundred and fifty members of Sheldon camp No. 12,613, Woodmen of the World, enjoyed a prize fight on the ninth floor of the Masonic temple last night at a "stag." Three fast rounds were fought before the referee called it a draw. James J. McGarry and "Bob" Purvis were the contestants, and at the close of the bout McGarry appeared to have slightly the better of the argument.

POT BOILS OVER: WOMAN KILLED

Liquid Believed to Have Extinguished Flame on Gas Burner, Causing Asphyxiation.

A coffee pot which boiled over is blamed for the death of Mrs. Walley Evans, 4061 North Robey street. The woman was found dead in her kitchen yesterday afternoon, while gas poured from a burner of a range over which a pot containing coffee and water rested. The boiling water is believed to have extinguished the blaze, allowing the gas to asphyxiate the woman.

PEARY ATTACKED IN BILLINGSGATE

Macon of Arkansas Assails Explorer in Such Terms as "Idle Loafer" and "Faker."

LASHES GOTHAM PAPERS.

Moore of Pennsylvania Replies to Violent Speech, Defending the Captain and the Press.

Washington, D. C., Feb. 16.—Representative Macon of Arkansas, speaking in general debate on the naval appropriation bill in the house tonight, made a sensational attack upon Capt. Robert E. Peary, denouncing him as a "faker" and declaring he "should be driven from the naval service."

The bitter words used by the member from Arkansas called out a quick reply from Peary's friends. Representative J. Hampton Moore of Pennsylvania, after vainly attempting to interrupt Mr. Macon, finally got the floor in his own right.

He referred to Capt. Hobson's exploit of the Merrimac and to Dewey's victory at Manila.

"Heroes like these," said Mr. Moore, "have not the time to stop and deal with every dog that barks at their heels."

Some Picturesque Language.

Mr. Macon, who evoked a roar of laughter in the house several days ago by announcing that in using the language, "willful and deliberate liar, dirty little pilferer of words, and contemptible little ass," he had gone about as far as his "fellowship with the Methodist church permitted," added some original phrases to the history of debates in the house tonight.

He declared Peary's whole story was "a fake pure and simple." He said his contempt for "fake heroes" was supreme, and he intimated that he put "the hero of San Juan hill" in that class.

Mr. Macon denounced the Peary Arctic club and charged that it had maintained a paid lobby in Washington. He said President Taft's judgment in this matter was not to be accepted, for he had congratulated Cook as heartily as he did Peary.

Paying his compliments to the editors of the New York Times and the New York Post, Mr. Macon characterized them as "unblushing know-all-tidbits" and "pea eyed, pin headed, and putrid tongued infinitesimals."

He referred to Peary as a "fur trader," pictured him as "a self-exaggerated, self-opinionated, puffed up near-hero," and finally denounced him as "an unfaithful servant and an idle loafer, who ought to be driven from the service instead of being promoted."

Calls Post and Times "Yellow."

Mr. Macon said he had the utmost contempt for human beings so "weak brained," that they were afraid to say what they really thought about Peary, "because they feared some unblushing, know-all tit-bit editor of yellow journals, like the New York Times or the New York Post would call them ignorant blatherskites."

"I pity," he continued, "a man who is so ignorant as to be terror stricken all the time for fear he will be called ignorant by some sap-head, or so cowardly that he is afraid to think his own thoughts for fear some graft loving editor will find out what he is thinking about, and adversely criticise him therefor."

Mr. Macon expressed the belief that Peary and Cook on one of the trips to the north when they were companions, figured out that it would be easy for a man to "fake" a discovery of the pole, and he charged that they both started out at the same time to claim the discovery. He declared that instead of being rewarded with promotion to the rank of rear admiral, as President Taft and the committee on naval affairs have recommended, Peary's feat was, at best, worthy only of a medal like those awarded to Marathon runners.

Mr. Moore, in reply, said he had great respect for newspapers and newspapermen and he had noted with pride that the press gallery had remained empty throughout the time the gentleman from Arkansas had the floor.

ELBERT HUBBARD IS PINNED FAST BY ELEPHANT'S TUSK.

"Philistine" Lecturer Narrowly Escapes Death or Serious Injury at Reception at Portland, Ore.

Portland, Ore., Feb. 16.—[Special.]—While attending a reception in his honor given by the Portland Press club, Elbert Hubbard was attacked by a trick elephant which had been taken up to the club, and it was only by rare luck that he escaped death, or at least serious injury.

Soon after Mr. Hubbard had seated himself in the club he grasped the extended trunk of the animal, which twice wrapped it around the author's neck. Suddenly the beast lunged forward with trunk uplifted. The tusks passed by Hubbard's head and pinned him fast to the wall.

Then the trainer whipped the brute off and Hubbard, deathly pale, but uninjured, crept from the chair to a place of safety on a stage in the "Jink's room," where the entertainment took place.

SALOON WRECKED BY BOMB.

Front of Building at 257 West Twenty-third Street Blown Out by Morning Explosion.

A bomb was exploded at 3 o'clock this morning in front of the saloon of Charles Marcdarte, 257 West Twenty-third street. The police heard the explosion, but were not able to locate the origin for an hour. The front of the building was wrecked. The police say Marcdarte received threatening letters.

HARRISON TELLS WHY HE WOULD BE MAYOR.

Herewith is the sixth of The Tribune's series of statements by the mayoralty candidates themselves, reciting why each believes he should be nominated and elected mayor of Chicago. Mr. Harrison's declaration will be followed by another tomorrow from a Republican, the intention being to give all candidates, alternating in parties, the same prominence and space.

BY CARTER H. HARRISON,
[Candidate for the Democratic Nomination for Mayor of Chicago.]

FOR four successive terms the people of Chicago honored me with their confidence by electing me their mayor. I tried to show my gratitude by faithful service. At this time, when I am again a candidate, it may be well to cite a few of the things accomplished during my occupancy of the office:

The city's electric light plant was extended until it became the largest public owned lighting plant in the world; the city built the intercepting sewers by the "direct labor" instead of by the "contract system"; the first public bathing beaches in Chicago were established by me; free baths, small parks, and playgrounds were provided in the workingmen's wards.

The steam railroads were forced to elevate their tracks, to construct and maintain viaducts; compensation was exacted for the use of public property; I began the fight in the courts and at Springfield for cheaper gas, and presented to the legislature the enabling bill which gives cities the right to regulate the price of gas; I vetoed the pernicious ordinance permitting the Ogden Gas company to sell out to the gas trust in defiance of the terms of its franchise.

The street railways were forced to grant universal transfers; they were compelled to install fenders and vestibules, to heat their cars, and to clean and sprinkle their rights of way; I opposed the Humphrey and Allen bills, helped to repeal the latter, prevented the passage of the Yerkes fifty year ordinance, and forced the passage of the Mueller law by refusing to discuss franchise extension until the legislature had given Chicago the right to own street railways.

I fought the ninety-nine year act to the supreme court of the United States, where, after my retirement from office, victory finally rewarded the labors of Edgar B. Tolman, corporation counsel during my last administration, who was specially retained by my successor in that case.

The schools were managed in the interest of the school children; "politics and pull" were barred from the schools and the fire department; I helped in the improvement of the personnel of the city council by opposing bad and assisting good candidates with the cooperation of the best elements of the council. So effectually did I employ my influence with its members that (with one exception, at the beginning of my first term) no vicious measure was ever passed over my veto.

In my annual message of 1899 I originated the suggestion that the people have the right to veto ordinances; I presented to the council a plan for the construction of a municipal street railway on the streets set free by the expiration of the franchises of the Chicago Passenger Railway company and secured the passage of an appropriate ordinance. If this measure had been carried to completion (instead of being repealed by my successor) the city today might be owning and operating a profitable street railway system capable of indefinite extension and affording an object lesson of great value in future dealings with public service corporations.

I cleaned up the special assessment funds—that property owners might receive the rebates due them, installed the Haskins & Sells auditing system, drove the loan sharks out of the city hall, and took the fees from the police magistrates, placing them upon a salary basis.

I lowered water rates twice and prepared for the equalizing of rates between the large users and small users of water by meters; I appointed the high pressure water commission which mapped out the plans for this highly necessary fire protection service; I abolished the contract system of street cleaning and garbage removal and installed in its stead individual team service; I placed the city government on such a solid financial footing that all the bonds sold under my administrations brought a premium, whether they were 3½ or 4 per cent bonds.

Upon this showing of my service in the past, I rest my case.

If nominated and elected mayor again I promise:

A business administration in the interest of all the people.

Strict regulation of public utility corporations to the end that the rates charged shall be the lowest commensurate with a fair return to the stockholders on the actual money invested. This means 70 cent gas.

The establishing of a bureau of construction and repair and the performance by it, with direct labor, of all work which may legally be performed by the city.

My influence towards the passage by the legislature of an enabling bill giving the city the right to perform all municipal construction work with direct labor.

A nonpartisan administration of the schools, the police, and the fire departments.

The construction of a system of outer docks and harbors, with recreation piers, under public ownership and control.

A through route subway and the ultimate abolition of the union loop.

Through routing of all traction service.

New crosstown lines for the upbuilding of the outlying districts and the conveniences of the workingmen.

The fostering of outlying business districts, the development of which means so much to the future growth of Chicago.

Honest, economical, and efficient administration.

The widest measure of personal liberty compatible with the comfort of the community.

Home rule for Chicago in all things.

YOUTH IN PRISON SAYS MOTHER IS HIS PERSECUTOR

George R. Lawrence's Son Charges 'Happiness' Cult Fears His Revelations.

BOY IS HELD AS KIDNAPER

Arrested as He Leaves Bridewell After Term for Disorderly Conduct.

WOMAN CLAIMS IT'S TO SAVE HIM

Having served a sentence of four weeks in the bridewell on charges of disorderly conduct, brought against him by his mother, Raymond W. Lawrence, released yesterday, was at once rearrested accused of kidnaping his younger brother, George Lee Lawrence. He is in custody at the Sheffield avenue police station.

Raymond is the 16 year old son of George R. Lawrence, head of the former George R. Lawrence Company, photographers, whose domestic troubles culminated in a suit for separate maintenance, brought last summer by Mrs. Lawrence. Her husband denied divorce, but she would not consent.

While the marital troubles of father and mother were being aired in the court, the son made charges against the latter. He accused his mother of having deserted his father and said that her connection with a religious cult, known as the "happiness circle," founded by a former Dowieite, had broken up the family.

Blames Cult for Troubles.

Following his second arrest yesterday, young Lawrence said his mother and other members of her cult had conspired to send him to jail and now were continuing the conspiracy in an effort to have him sentenced again.

Young Lawrence was arrested a month ago when his mother made charges of forgery against him. At the hearing the charge was changed to disorderly conduct and the boy was sent to jail for four weeks. The case did not attain publicity at the time.

His rearrest was based on the kidnaping charge that he took his young brother away from his mother, into whose custody the child had been given, and had turned him over to his father.

Charges Mother Fears Exposures.

The young man denied he had kidnaped his brother and said his mother and other cult members were determined to keep him in jail for fear he would tell what he knew about cult practices. He said when he did get out of jail he would make exposures which would precipitate a raid on the "happiness circle" headquarters at 1182 La Salle avenue.

This cult is said to have been founded by Mrs. Evelyn Bee, wife of the founder of the "Absolute Life" cult. The "Happiness circle" now is presided over, according to the son, by Mrs. Lawrence, another woman and a man, 70 years of age.

"They have got after me simply because I knew they were doing things in that cult they shouldn't," said young Lawrence. "I tried for four months to find out all the things they did in the 'Happiness circle.' They threw me out again and again, but I got hold of enough stuff so that the police will raid them when I tell you."

Acted as Father's Detective.

Young Lawrence said he had acted as a detective for his father since his marital troubles began, and after his mother had taken his brother and disappeared he learned where Mrs. Lawrence and the younger boy were residing. He did this when he met his brother at Elm and North State streets when the latter was on his way to school. He promptly communicated this information to his father. At his father's suggestion he put the boy in a taxicab and took him to his father.

The next day, when the boy did not return, the older boy says that his mother made the charge of forgery and had him arrested. The older boy says he had no knowledge that the younger son would not be returned to his mother.

Mrs. Alice Lawrence filed a separate maintenance suit against her husband last August. She alleged that he had deserted her and that he was in love with a Miss Louise Huber. Mrs. Lawrence exhibited letters purporting to have been written by her husband while the latter was in Africa with the W. D. Boyce expedition.

Tells Side of Mother.

At 12:30 o'clock this morning Mrs. Lawrence, through her sister, made the statement that she was acting for the best interest of the boy.

"His mother had him arrested," said the sister, "because she wished to save him. He has threatened her in every possible way because she will not let Mr. Lawrence, his father, get a divorce. She went to him tonight at the Sheffield avenue station and pleaded with him. It did no good. The arrest was not so much her act as it appears, for the charge of kidnapping his brother was hanging over him while he was in the bridewell. The police made the arrest as soon as the sentence expired. Prosecution [illegible]

STATE'S BASIC LAW MAY BE REVISED

Constitutional Convention Is Said to Be Favored by Illinois Senators.

SURPRISE TO THE HOUSE.

Proposition Likely to Cause Clash of Two Branches of General Assembly.

[BY A STAFF CORRESPONDENT.]

Springfield, Ill., Feb. 16.—[Special.]—Illinois is nearer to a constitutional convention than many people think. This is indicated by the statement from high official sources today that shows thirty-five senators favor a constitutional convention and are opposed to the submission of any of the proposed constitutional amendments now pending.

The general belief is this attitude of the senate precipitates another battle between the senate and the house, on the theory that anything favored by the senate will be jammed by the house.

Other Plans by House.

The presumption has been that the house wished to go along with the amendments backed by the committee of seven, which would bring about the initiative and referendum, combined with abolition of the minority system of representation. Involved is the proposed amendment which is necessary to make the revision of the revenue laws, as proposed by the state revenue commission.

Hearing Set for Thursday.

The senate committee on constitutional amendments, of which Senator Logan Hay of Springfield is chairman, has set next Thursday as the date for a public hearing on all of the questions and matters before it. The general invitation was issued by Chairman Hay for all parties in interest to send their representatives so that any necessary changes in the wording of the proposals might be suggested.

The news tonight that the necessary two-thirds vote can be mustered in the senate for the calling of a constitutional convention came as a great surprise to all interests who have been watching the progress of the fight for changes in the constitution.

STEAD'S NEW RULING ON FEES CLOSES UP STATE OFFICES.

Illinois Game Warden Suspends Operations and Other Departments May Have to Follow Suit.

Springfield, Ill., Feb. 16.—[Special.]—The state game warden, John A. Wheeler, closed the doors of his office at noon today and the force of district and county wardens have been ordered to suspend operations.

This drastic action followed a conference in the office of Gov. Deneen in which there was full discussion of the real effect of the opinion of Attorney General Stead, holding that money received from fees by fee offices must be turned directly into the state treasury and cannot therefrom be withdraw without an appropriation act of the general assembly.

Definite decision will be reached tomorrow as to other fee offices and departments which have been conducted since their creation exactly as has been the game department. Pending the final words, the suspension of the activities of these eight branches of activity of the state is fluttering in the air:

Fish warden's office.
State board of pharmacy.
State board of health (in part).
Fire marshal's office.
Factory inspector's office (in part).
Food commissioner's office (in part).
Railroad and warehouse commission (in part).
Automobile department.

The only way out of the predicament which confronts the game warden's office and the others which may be involved is through an emergency appropriation measure.

MEMORY OF HORAN HONORED.

Marshal Who Lost Life in Yards Fire Eulogized by Marquette Council, Knights of Columbus.

James Horan, the first marshal who lost his life in the stockyards fire, was eulogized last night at a memorial service of the Marquette council, No. 244, Knights of Columbus, of which order Chief Horan was a member. The services were held in the clubhouse of Marquette council, 1126 Dearborn avenue.

OBITUARY.

MRS. MARY MORGAN died Wednesday at her residence, 9050 Prospect avenue. Mrs. Morgan was born on Ascension island, a British possession near St. Helena, in 1829. With her parents, she came to Chicago in 1842, and afterwards removed to Kendall county, Ill. She is survived by two daughters, Mrs. Sarah P. Reid and Mrs. Isabel Langley, and two sons, John H. Morgan and Edmund C. Morgan. Funeral services will be held at the family residence today.

JULIA A. ROLLEY, widow of the late Judge John C. Rolley, died yesterday at her residence, 4616 Magnolia avenue. The funeral services will be held tomorrow at Rosehill chapel, and a private burial will follow.

REAR ADMIRAL ARTHUR P. NAZRO, U. S. N., retired, died suddenly of apoplexy at his home in Jamaica Plain. He was born in Wisconsin in 1845.

Midwife Is Charged with Murder.

Mrs. Schutzer, a midwife, formerly of 1310 Eddy street, was charged with the murder of Mrs. Elizabeth Van Martin at an inquest concluded yesterday. Mrs. Van Martin, 2138 Addison street, died Feb. 10 as the result of an alleged illegal operation. The police are looking for the midwife.

Woman Who Is Called a "Persecutor" and Boy Said to Have Been Kidnaped.

MRS. GEORGE R. LAWRENCE

George Lee Lawrence.

RYAN BURIED; 100,000 THERE

Imposing Services for Archbishop in Philadelphia.

REFERENCE TO M'CUTCHEON.

Artist's Picture in "Tribune" When Leo XIII. Died Recalled.

Philadelphia, Pa., Feb. 16.—[Special.]—The funeral of Archbishop Patrick John Ryan was held today before a vast concourse of mourners. It is estimated that 100,000 persons saw the procession around Logan square.

The body was entombed in the crypt beneath the high altar of the Cathedral of St. Peter and St. Paul following services imposing and in keeping with the dignity of the high office held by the departed metropolitan.

Archbishop Glennon preached the sermon, and in speaking of the great sorrow felt at the death of Archbishop Ryan referred to a picture drawn by John T. McCutcheon of THE CHICAGO TRIBUNE on the occasion of the death of Pope Leo XIII.

Reference to McCutcheon Picture.

"When Leo XIII. died," said Archbishop Glennon, "an artist furnished the illustration of a planet banded around in crêpe to tell us that a whole world wept by the ashes of the great shepherd and father who had fallen. Today sorrow may not be as universal, yet tears are falling in far-off Cloneyharp and Thurles; prayers are said and requiem masses are offered at the via del umilta and the vatican; in our own America the tears of the east are answered by the walls of the west; we are here to join our regrets with yours, and in our sorrow we would unite St. Louis with Philadelphia in a bridge of sighs."

It was one of the greatest funerals ever held in Philadelphia. Practically all the prominent figures in the hierarchy of the Roman Catholic church in the United States participated in the services and hundreds of priests from all parts of the east were present.

Women Faint; Lose Valuables.

Fifteen women fainted in the crowd in Logan Square before and during the funeral and were taken to the Medico-Chi hospital. When the body of the archbishop had been taken into the cathedral and throngs about the square had been dispersed it was found that the ground was covered with buttons, furs, handkerchiefs, overshoes, and other articles, torn from the persons in the crowd. There were many valuable pieces of fur, which will be held for identification.

SHOWN NEEDS OF UNIVERSITY.

One Hundred Legislators Inspect the Illinois Institution Which Asks $1,000,000 for Buildings.

Urbana, Ill., Feb. 16.—[Special.]—The University of Illinois' needs were pointed out on the spot to over 100 members of the legislature who came from Springfield and inspected the institution today. The university asks $1,000,000 for new buildings, and the visitors were shown the present cramped conditions. Chairman Shanahan of the committee on appropriations said he would do his best.

WHITE LIVENS GRAFT INQUIRY; SAYS ARTICLE WAS WARNING.

Kansas Editor Tells State Senate That "Pork Barrel" Editorial Was to Check Bad Situation.

Topeka, Kas., Feb. 16.—[Special.]—William Allen White, the Emporia editor and author, testified before the state senate today regarding the charges of crookedness brought by David Leahy, Gov. Stubbs' secretary. White's testimony was given in a lively vein, and when he had concluded everybody was in a good humor.

The Emporia editor testified that an article written by him on the alleged "pork barrel" in the senate was a sort of a "fire alarm" to check a bad situation before it gained too much headway, and that "it most certainly has set the prairie on fire, too."

He said his article was based on information given him by a senator, but he declined to give the senator's name, holding it a privileged communication to a newspaper man.

He expressed a belief in the honesty of all members of the senate personally, but said the alleged "pork barrel" was a kind of political bribery which is not indictable.

DIES DECADE AFTER INJURY.

Iowa Man Expires Ten Years Subsequently to Breaking His Back in Local Football Game.

Cedar Rapids, Ia., Feb. 16.—Robert Dean, 30 years old, died here today as the result of injuries received ten years ago in a football game. He broke his back while playing with a local team and it was supposed he had entirely recovered.

Makes Home Baking Easy

ROYAL

BAKING POWDER

Absolutely Pure

The only baking powder made from Royal Grape Cream of Tartar

WALDORF-LINE PREPARATE

PLANS OWN DEATH, BUT SHOOTS WIFE

Realizing He Is Going Insane, Man Becomes Mad Before He Can Commit Suicide.

TELLS OF HIS STRUGGLES.

Flees from Sanitarium and Was About to Return When the Tragedy Takes Place.

William T. Keeley, former proprietor of a mail order business in New York, bought a revolver and a box of cartridges yesterday to kill himself because he feared he was going insane and might injure his wife.

Before he could carry out his plan of self-destruction the tension snapped and Keeley, a maniac, shot his wife four times. The shooting took place in the hallway of their apartments at 3963 Drexel boulevard. Keeley is 37 years old. His wife is 30.

Mrs. Keeley, who until her marriage six years ago was Miss Pearl Clark of St. Joseph, Mich., was taken to the Lakeside hospital. One bullet penetrated her left breast, another passed through her right leg, a third glanced from her skull, and the fourth struck her in the left forearm.

Tells How Plan to End Life Fails.

Keeley was arrested and in his cell at the Hyde Park station he told the story of his struggle against insanity and how he lost the fight.

"I am sane now, I will be sane for a time, but I wish I had killed myself," he said. "If my wife dies, I hope they kill me. I remember I decided to kill myself. My mind was breaking down. I could not sleep. I seemed to think some one was trying to poison me and accused my wife.

"Twice I have been in sanitariums. I spent six months in one at Kankakee and two weeks in another at Waukesha, Wis. I escaped from the latter place and came to Chicago. I was sane when I fled and thought I would recover more quickly away from the sanitarium.

Mental Trouble Returns.

"I again began to suffer from the same kind of mental trouble. At times when sane I realized my condition and once decided to go back to a sanitarium.

"I became so bad that my wife in fear stayed away from home yesterday. I realized I must have done something to drive her away, and decided it would be better for her if I killed myself. I was afraid I might injure her.

"So I bought a revolver and a box of cartridges. I planned just how I would kill myself. When I reached the house I did not expect to meet my wife. She appeared before me as I was going upstairs. I can't tell exactly what happened. I heard the revolver explode, but did not realise until afterward that I had pulled the trigger. I did not recover my mental balance until I saw the policeman in the house.

"I was told after the shooting I followed my wife as she ran into the house of Mrs. Martha Fowler, at No. 3961."

Wife Corroborates Story.

The wounded wife corroborated the story in its chief details and Keeley's 70 year old mother, the only witness of the shooting, told how her son was about to be returned to a sanitarium at his own request. He called upon Dr. James H. Blair, 3900 Cottage Grove avenue, a short time ago, and told the physician that he thought that his cousin was trying to poison him.

Mrs. Keeley's mother is a niece of former Postmaster Woodruff of St. Joe.

ACCUSE THREE OF CONSPIRACY.

Offers of $500 Said to Have Been Made to Clear Robber of Rector's Thief as Swindler.

Mrs. Emily Eastman, 815 West Fifty-third place; Joseph Burkhardt, a carpenter, 2982 North Robey street, and Henry Robinson, who was accused of having robbed Charles Willard, the Rector restaurant robber, were arrested yesterday, charged with conspiracy to defeat the ends of justice. They were released on $2,500 bonds each.

Assistant State's Attorney Claude Smith accuses the three of attempting to have Mrs. Carrie Mets, 536 North Clark street, testify in court today that Robinson is not the man who swindled her out of $500 by fake diamonds. Robinson was out on bonds after being arrested on Mrs. Mets's charges.

It is alleged that through Mrs. Eastman, who signed his bonds, offers of $500 were made to Mrs. Mets if she would drop the charges. The $500 to be used, according to Mrs. Mets, was counterfeit money, and she refused to accept it.

AGED, PREFERS TO HAVE CELL.

Prisoner Held for Alleged Book Theft Makes Statement at the Central Station.

A man giving the name of Charles Wahlman, 60 years old, who refused to say anything further about himself, was arrested for the alleged theft of a book in a State street department store yesterday. After being taken to the Central station he said he preferred to be in the bridewell.

CHILDREN SOLD? "NO" REPLY

Judge Pinckney Resents Charges Against Juvenile Court.

HOME ALSO IS ATTACKED.

Jurist Tells Bartzen He Will Gladly Welcome An Inquiry.

Sharp criticism of charges against the Juvenile court and the Juvenile Detention home by William H. Dunn, a manufacturer, were made at the annual banquet given in honor of Judge Merritt W. Pinckney at Hull house last night by the county and city probation officers.

Judge Pinckney, who hears all Juvenile court cases, said that in the three years he had presided over the Juvenile court Dunn had never called his attention to any specific instance of mistreatment of a child under his jurisdiction.

Among the charges made by Dunn is one that children are sold for prices ranging from $25 to $80 each by volunteer probation officers. The money, he said, was supposed to be a voluntary contribution to the society which placed the child, but that if the money was not forthcoming the child was taken away.

Got Commissions, Is Accusation.

The probation officers, he claimed, received commissions for the money they collected. Children, according to Mr. Dunn, have been placed in thirty-two states by the Cook county Juvenile court. In many instances, he said, the identity of the child is lost, so that if it becomes heir to property the child cannot be found.

Numerous instances were cited by Dunn of children whom he said were abused or separated from each other or their families.

Judge Pinckney denied flatly that children were "farmed out," to guardians outside of the state, as charged by Dunn.

The judge wrote a letter to President Peter Bartzen of the county board during the day in which he said that he would be glad at any time to investigate any charges of wrong treatment of children at the Juvenile Detention home, or at places where they were sent by probation officers of the court.

Calls the Charges Absurd.

John H. Witter, chief probation officer of the Juvenile court, said that the charges made by Dunn were absurd and unworthy of notice.

"Children whose parents are unwilling or unable to properly care for them are turned over to the Home and Aid society and the St. Vincent society by the Juvenile court, according to the faith the child was brought up under, whether Protestant or Catholic," he said. "These two societies dispose of the children to persons who are willing to give them good homes and who present the proper credentials as to character and standing in the community in which they reside."

WIDER CITY POWER IS SOUGHT; THREE BILLS TO BE DRAFTED.

Council Committee Would Extend Authority to Cover Speed of Autos, Bathing Beaches, as Well as Fireworks.

Wider jurisdiction in law making was demanded for the city by the council committee on state legislation yesterday.

The drafting of three bills aimed in this direction was authorized by the committee, which will endeavor to place them before the council next Monday and have them presented to the legislature as soon as possible.

The first of these is aimed to obtain the restoration to the city of full power to limit the speed of automobiles within its limits, a power taken away from municipalities by the motor vehicle act. The second is to give the city full power to regulate, control, and license bathing beaches; and the third is to give the city authority to prohibit the use of fireworks.

Attorney Joseph G. Tyszowski, representing the North Shore Commercial association, appeared on behalf of the bathing beach measure, and Marquis Eaton and other representatives of the Sane Fourth association spoke for the fireworks law. It was stated that while the city might determine not to prohibit exhibitions entirely its control of the situation would be strengthened by the possession of the power to do so.

The committee spent much of its time in consideration of proposed amendments to the police pension law which will increase the receipts going to the fund and also permit the pensioning of members of the police department who go insane.

Ald. A. J. Cermak obtained the committee's approval for his plan of extending the terms of aldermen from two to four years and for the same change in the law regarding the offices of city clerk and city treasurer. This subject will be discussed further Monday afternoon.

AVIATOR FALLS INTO RIVER.

Charles F. Morok Gets Dip in Hudson While on Flight at New York.

New York, Feb. 16.—Charles F. Morok, an aviator operating a Curtiss biplane, dropped into the Hudson river today while attempting to fly from the Guttenberg racetrack to Central park. He was rescued by a launch.

"The most beautiful desks in America."

That reputation of Derby desks was worth winning.

Yet no man knows the real value of a Derby desk until he knows the joy of working behind one.

[redacted]

311 Wabash Avenue

RESISTS HOLDUP; SHOT BY ROBBER

Foreman Is Wounded When Attacked Near Panhandle Freighthouse.

HESITATES AT COMMAND.

Is Then Wounded; Assailants Elude Those Who Are Witnesses of the Crime.

Joseph Brosh, 1483 North Paulina street, a foreman employed in the freight house of the Panhandle railroad at North Clinton street, was shot and probably fatally wounded last night by one of two men believed to be robbers.

The shooting took place a short distance from the freight house at North Clinton street and Milwaukee avenue, where the men, both young and well dressed, stopped Brosh and commanded him to throw up his hands.

One of the men carried a revolver, which he pressed against the abdomen of the foreman, and at the same time seized him by the throat. Brosh, startled, hesitated and was shot.

When he was removed to the county hospital physicians said there was little hope for his recovery.

Freight Handlers See Attack.

Several freight handlers saw the men stop Brosh, but failed to see one of them press the revolver against the abdomen of the foreman. They thought the men were friends of Brosh, but when the shot was fired they ran forward, some to go to his aid, while others chased the men.

The latter ran north to North Clinton street, crossing the Panhandle railroad tracks as well as those of the Chicago, Milwaukee and St. Paul and the Chicago and Northwestern railroads.

At West Kinzie street the men parted, one running east and the other west, and escaped.

An unsupported theory advanced by the police to account for the shooting was that the injured man may have been attacked by freight workers seeking revenge. Brosh denied that he has had trouble with any one.

Another Foreman Is Beaten.

A short time before the Brosh shooting, three men armed with "billies" attacked William Hill, 2226 Homer street, foreman of the Mills Novelty company, while he and Charles Hossman, also employed there, were walking under the elevated railroad structure at Halsted and West Lake street. Hossman fled to notify the police and before a crowd drove away the men they broke Hill's nose, knocked out three teeth, and cut his head. He could not account for the attack.

HAMMOND FOR TAFT'S ENVOY.

Proposed to British Government as Special American Ambassador to the Coronation of King George.

Washington, D. C., Feb. 16.—[Special.]—John Hays Hammond, the mining engineer, has been proposed to the British government as the special American ambassador to the coronation of King George.

The British government is expected to consent to the appointment, although Mr. Hammond's course in South Africa just prior to the Boer war may cause a question to be raised.

Mr. Hammond has many friends among the English. He is wealthy, and, therefore, could meet the expenses which would attach to the service. He has been active in the organization of Taft clubs, and has obtained considerable political influence as a result.

Abel & Bach Co.
208 WABASH AVENUE

Today's Special

9-TRUNKS-9

A Discontinued Number

3-ply veneer, fiber covered, compartment and extra tray, riveted, full cloth lined.

Sizes, 40	inches	$11.50
" 38	"	11.00
" 36	"	10.50
" 34	"	10.00

If you need a trunk—*HURRY*, as these trunks, at these prices, will sell quick.

IN ADDITION

We Will Reduce to

WHOLESALE PRICE

Any Trunk, Bag or Suit Case

Purchased Here Today or Saturday

33⅓% Discount

LADIES' HAND BAGS

of real alligator, morocco, seal or walrus. Also lined with sterling silver fittings. All newest styles in stock. This discount applies to all small leather goods, dressing cases, knives, manicure sets, purses, billfolds, etc.

226 WABASH AVENUE

TO-NIGHT Cascarets

A STARR BEST
MADISON & WABASH
CHICAGO

How Delightful

it is to show in our beautiful

New Home

the new and wonderfully attractive

Children's Wear

that is constantly being put on display.

The Boys' Furnishings

are especially attractive. Blouses and ties to harmonize; sweaters, pajamas, gloves, handkerchiefs—all in large variety and at low prices.

SPECIAL—A charming display of boys' new four-in-hands, at

25c

Our 15 to 35% Discount Shoe Sale is still in progress.

A STARR BEST
MADISON & WABASH
CHICAGO

FOREMAN SHOE COMPANY

218-220 STATE STREET

Today and tomorrow will be busy days in our Ladies' Shoe Department. You should be one of the many who will save money on the exceptional bargains offered.

How Does This Stage Last Look to You at

$1.95

See it and you're bound to like it. It's a beauty at the price. Should be at least $3. Either dull or patent leather.

New Spring Styles in Ladies' Shoes

$2.85

Dull or patent leather—also very pretty velvet or cloth top shoes. Dandy bargains.

Misses' and Children's Shoes All 25% Off

SEE OUR NEW TAN BUTTON SHOES FOR SPRING

$3

218-220 STATE ST.
(Corner Quincy Street)

The Number Today is

243,172

Chicago Telephone Company

ADVERTISE IN THE TR

The Chicago Tribune.

Series E—Voting Coupon—Good for 1 Vote

For any regularly nominated candidate in The Tribune's Living Contest.

Name of Candidate.....

Street Address.....

City or Town.....

These voting coupons must be tied up in separate packages of 100 votes each, plainly marked with candidate's name and address on each package, and mailed to Contest Editor, Room 510, Tribune Building. Be sure the votes are counted correctly. CANDIDATE'S FULL NAME NEED ONLY BE WRITTEN ON ONE COUPON.

NOT GOOD AFTER FEBRUARY 25, 1911.

ARR BEST
DISON & WABASH
HICAGO

How
ghtful
show in our
autiful
Home
nd wonderfully
ldren's
Year
nstantly being
play.

Boys'
nishings
ially attractive.
nd ties to har-
sweaters, paja-
es, handkerchiefs
rge variety and
ces.

AL—A charm-
ay of boys new
hands, at
25c

to 35% Dis-
Shoe Sale is
progress.

ARR BEST
ADISON & WABASH
CHICAGO

DEMAN
E COMPANY
STATE STREET
d tomorrow will be
n our Ladies' Shoe De-
You should be one of the
will save money on the
argains offered.

ses This Stage Last
ook to You at
$1.95
ou're bound to like it. It's
the price. Should be at
ther dull or patent leather.
pring Styles in
dies' Shoes
$2.85
tent leather—also very
or cloth top shoes. Dan-
and Children's
All 25% Off
NEW TAN BUTTON
ES FOR SPRING
$3
20 STATE ST.
ar Quincy Street
mber Today Is
3,172
Telephone Company
Chicago's Best Newspaper
E IN THE TRIBUNE

BUILDING RAZED IN BRADLEY FIRE

Celluloid Supplies Feed the Flames as Owner Sees First Blaze Since '71.

DAMAGE PUT AT $150,000.

Seyferlich Says Conflagration Gained Quickest Headway in His Experience.

Five which made spectacular progress for two hours last night against a deluge from forty "leads" of hose destroyed building No. 2 in what is known as the Bradley group at 217-223 Desplaines street, entailing a loss estimated at $150,000.

The blaze started in the basement, presumably from crossed electric wires, and in less than two hours after the alarm was sounded nothing remained of the five story structure save the brick shell.

One floor of the building was occupied by a comb manufacturing concern and supplies of celluloid and finished articles fed the flames as so much gunpowder.

Chief Seyferlich was burned about the face by exploding celluloid, but refused to go to a hospital and stood his ground, ordering first a "2-11" and then a "4-11" alarm, and later two "specials."

Special alarms brought thirty-five engines to the scene. Chief Seyferlich said the fire got under headway quicker than any he ever had seen.

One of the fire fans was J. Harley Bradley, owner of the building, who witnessed the only blaze he has seen since the Chicago fire.

His First Fire Since '71.

"I saw the second house burn in the fire of '71," he said, "and I watched that fire until 4 o'clock the next morning. The front face of this building was set in place the day following the great fire. This is the first fire I have seen since. A week ago I made up my mind I would go downtown to the next big fire. Fortune has it that I must see my own building burn."

The building burned has a frontage of 80 feet and is 150 feet deep. Butler Bros. recently leased it and were to move in May 1. The firm had stored some goods on the fourth and fifth floors. The third and second floors were occupied by the Premier Novelty company and the Pioneer Comb company.

The first floor was occupied by the Herman Boker Steel company and the Desplaines Safety Deposit company. This concern manages the Bradley estate and owns the building. A portion of the first floor was used for storage by Terrell Ward & Co., a mail order house. The basement was rented to a laundry and the Federal Electric Wire company. The electric company stored electric lights in the basement and electric supply wires run in there. The blaze started in the rear of this section of the basement.

Other Structures in Peril.

Half an hour after the alarm was sounded the blaze had broken from the basement through the first, second and third floors. Celluloid supplies on the third floor fed the flames like so much oil, and before the fire had been in progress an hour the entire interior of the structure seemed to be a seething caldron.

From three sides streams of water poured in, but the blaze gained headway in the face of the deluge.

Building No. 1 is adjacent and for a time the wind swept the flames south and it appeared that this structure, too, must go up in smoke. Then the wind shifted and the building at the corner, occupied by Butler Bros. for storage purposes, was threatened.

A light rain forced the smoke down into the streets. Firemen with difficulty could discern the openings of the windows. Then a breath of wind would clear away the smoke and flames could be seen pouring from fifty windows. Glass melted and the sashes dropped one by one as rope hangers were burned away.

Waste Vault in Midst of Flames.

On the first floor near a window stood the vault of the Bradley estate. At times the door looked as if it might be red hot.

"The loss on the building is about $60,000," said J. Harley Bradley. "I had insurance amounting to $40,000. The loss to the Baker company will amount to about $25,000."

The losses suffered by the other concerns are estimated as follows: Federal Electric company, $10,000; Pioneer Comb company, $5,000; Premier Novelty company, $5,000.

The estate of David Bradley owns ten buildings in this neighborhood rented by wholesale concerns, manufacturing companies, and mail order houses. Most of the structures flanking the burned building are from four to seven stories high and solidly filled with goods.

MATCH SPEED WITH DEATH.

Three Chicago Bakers Start on 5,000 Mile Journey to See Father Before He Dies.

Peter, Henry, and George Schlicker, brothers, start from Chicago tomorrow night on a race over land and sea, with death. They have it will take two weeks. Their destination will be Rochenhausen, a little town in Germany where the father of the three brothers lies critically ill. A letter has conveyed his desire to see his sons before his death. Peter lives at 711 South Forty-eighth avenue, Henry at 3508 Ogden avenue, and George at 702 South California avenue. Each conducts a bakery.

SAYS HE PAWNED STOLEN GEMS

Man Who Wired He Was Dead Brought Back to Chicago for Trial.

Walter Clark, a machinist, who is accused of stealing jewelry valued at $550 from Mrs. Ella Vinton, 4116 West Jackson boulevard, Dec. 14, and who was arrested in Detroit Dec. 17 after he sent a telegram to Mrs. Vinton, who is a relative, announcing his own death and asking her to send funds to have his body shipped to Chicago, was brought back yesterday by Sergt. John Flynn of the Central station. Clark told the police he had either sold or pawned Mrs. Vinton's jewelry.

BLIND CHILD SAVES BURGLAR.

Gusher, Guilty of Penitentiary Offense, Sent to County Jail Instead on Account of Daughter's Dependence.

Judge Gaynor, 3 years old and blind, saved her father, Gus Schroeder, 5342 South Halsted avenue, from being sent to the penitentiary on a charge of burglary when he was sentenced yesterday before Judge Mc-Dunnough in the Criminal court. Schroeder was charged with breaking into a northwest side store and stealing several bottles of whisky. He was sentenced to thirty days in the county jail in view of the dependence of the child.

Notice on "Early Chicago."

Dr. W. Alvord of the University of Illinois extension department will lecture at the City club luncheon today. His subject will be "The Romantic Period of Chicago History—the Times of the Fur Traders."

Nurse Doctor Says Is Not His Wife.

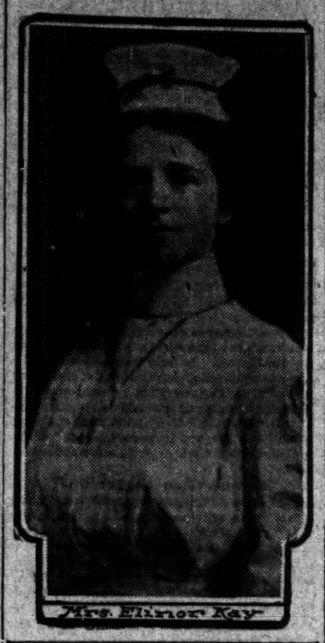

Mrs. Elinor Kay

DOCTOR DENIES NURSE IS WIFE

But She Says "Yes" and Tells of A. E. Kay's Alleged Cruelty.

ADMITS TEARING HIS SHIRT.

Love Letters and Her Diary May Be Part of Evidence.

Is Mrs. Elinor Knapp Kay, a trained nurse, the wife of Dr. Abbott Elliott Kay, 2135 Park avenue, a west side physician?

She says she is. Dr. Kay says she is not. Upon the outcome of this dispute hangs the result of a suit for separate maintenance which Mrs. Kay has begun before Judge Walker.

The young woman—she says she is 28—claims to have been married to Dr. Kay at St. Joseph, Mich., on Aug. 12, 1905, one month after Dr. Kay secured a divorce from his first wife on a charge of desertion.

Tells of Their Fights.

Mrs. Kay's suit is based on charges of cruelty. Yesterday she declared on the witness stand that when they were living at the Park avenue address Dr Kay locked the basement door and let the furnace fire die out, saying that "maybe a cold house will cool your temper."

"Another time he pinched me," she continued, "but I ripped his shirt right off his back. I gave him just as much as he gave me."

Several letters written in endearing terms to Dr. Kay while he was still living with his first wife were shown to Mrs. Kay. Asked whether she wrote them, she replied that they appeared to be in her handwriting, but that she "didn't remember writing them." Her diary also was produced, but was not read.

When Attorney James J. Barbour, counsel for Dr. Kay, showed one of the letters to Mrs. Kay she crumpled it up and threw it on the floor, declaring that she had never written it.

Calls Him "My Dear Boy."

The missive, which was not put in evidence, read, in part, as follows:

"My Dear Boy: I am sorry I was so cross when you told me about your mother. I am sick of all the fuss that is made about us. If I am not good enough for you, we had better call it off. I am sick of this farce; not that I love you less, but it isn't my home. I look out and see your wife and children, and am ashamed to look your father in the face. The whole thing is wrong.

"ELINOR P. KNAPP."

The letter was dated Sept. 9, 1908, two years before the alleged marriage. Parts of the diary probably will be read this morning.

WANTS BACK FARM AND CASH.

Manhattan, Ill., Man Says He Was Ensnared by Wiles of Chicago Widow He Married.

Peter Bruner of Manhattan, Ill., filed a divorce bill in the Circuit court at Joliet yesterday, asking release from the alleged snares he says a Chicago widow successfully laid for him. Besides a divorce he wants back an eighty acre farm and $5,000 Mrs. Anna Flood Bruner raised on a mortgage he says he unwittingly signed with her. Bruner claims that before Anna Flood married him she lived with William Tyler in Chicago. Bruner is 62 years old. The woman is about half that age.

TWO CLERGYMEN SERIOUSLY ILL.

Dean Sumner Has Throat Affliction and Dr. Gunsaulus Suffers Attack of Grip.

Dr. Frank W. Gunsaulus, pastor of the Central Congregational church and head of Armour institute, and Dean Walter T. Sumner, dean of the Episcopal cathedral of SS. Peter and Paul, both are seriously ill, the former at his residence, 2900 Prairie avenue, and Dean Sumner at St. Luke's hospital. Dr. Gunsaulus has a bad attack of the grip. Dean Sumner has been confined to the hospital for some time suffering with an affliction of the throat.

MOTHERS DESERT TWO BABIES.

North Side Residents Find Deserted Infants in Hallways and Summon the Police.

Two abandoned male infants, one about 1 month and the other 3 weeks old, were found last night in hallways on the north side. The first was found at 444 West Division street, a few moments after Dr. A. D. Radcliffe, a dentist, had answered a ring at his door bell. Twenty minutes later the police were called to 1108 Sedgwick street, where the other baby had been deserted.

EMBERS CHAR $2,500 IN STOVE.

Joliet Saloonkeeper Thinks Fire Is Extinguished When He Hides Money in Fear of Burglars.

Henry Martin, a Joliet saloonkeeper, feared burglars and so hid $2,500 yesterday in the stove at his Joliet residence. He thought the fire was extinguished, but a few embers ignited the unburnt money, burned the bills, and badly singed the bills. Martin will be able to redeem the money.

REJECTS AVIATOR TO MARRY TAILOR

Widow, Given $1,200 Diamonds, Seeks for Husband Man Less Liable to Die.

IS HELD FOR LARCENY.

Jilted Fiance Causes Her Arrest; Idea of Flying Gave Her "Creeps," She Says.

Believing that Mrs. Gertrude M. Sewell, the widow of a New York broker, would marry him, Robert Roberts, 6522 Jackson Park avenue, lavished upon her gifts of diamond jewelry.

They met in New York about Jan. 1, and came to Chicago together.

The widow first learned that Roberts was an amateur aviator when he proposed that the wedding ceremony take place in a flying machine. Mrs. Sewell had a "perfect horror" of being a widow for the second time, and she jilted the aviator, it is said, to wed Harold Becker, an unromantic tailor, who did not intend to fly.

Causes Arrest of Woman.

Roberts caused the arrest yesterday of Mrs. Sewell-Becker on a charge of larceny by bailee. He charges that the presents he gave her cost him $1,200. Now he wants them back.

Mrs. Becker, whose husband is employed by Kuppenheimer & Co., resides at 1148 South Ashland avenue. She is 34 years old. Her former husband died a year ago. She is the daughter of Dr. Elmore of Indianapolis, and she has two brothers who are physicians.

Roberts, who recently came to the United States from South Africa, is 40 years old. He fell in love with the widow on meeting her at a theater in New York. She told him of her bereavement and Roberts was sympathetic.

The second time they met Roberts proposed marriage, he says, and was accepted.

Wants No Flying Husband.

"I thought a great deal of Bob," said Mrs. Becker at the Harrison street police station, "but when I learned he was an aviator I changed my mind about marrying him. Aviating is such a hazardous occupation, you know, and I didn't want to be plunged into widowhood again if I could avoid it. Bob suggested that the marriage ceremony take place in a flying machine—a biplane, I believe—and it gave me the shivers. Had I known that he was one of those flying birds I would not have accepted his attentions. He's a dear good fellow, but the thought of marrying an aviator! It gives me the creeps!"

Mrs. Becker was arrested by Detectives Dooley and Handlin. When her husband got through work at the tailor shop he went to the police station and procured bail for her.

LOST M'DONALD GEMS TRACED; SUIT REVEALS PAWN TICKET.

Widow Believes Part of Jewels Were Shipped to Coast and Brings Action Against Express Company.

Believing that a package shipped from the State Pawners' society to Los Angeles Monday night contains part of the $10,000 worth of jewels mysteriously lost after the death of "Mike" McDonald, Mrs. Dora McDonald started suit in the Municipal court yesterday for $5,000 against the Wells-Fargo Express company.

The package was billed to Mrs. Pearl McDonald, wife of Guy McDonald, son of the former gambling king.

"This package was deposited in a safety deposit box, to which Mrs. McDonald, Guy, Pearl, and Cassius, another son, had access," said Attorney Asa G. Adams, who represents Mrs. McDonald. "We do not know under what circumstance it left the box, but learned it had been pawned here for $1,200.

"Last week the money to redeem the pawn ticket was sent to a friend of Mrs. Pearl McDonald in Chicago and the package started to Los Angeles. The express company will not make a delivery to the consignee now and we hope this suit will result in restoring the jewels to Mrs. McDonald."

DAINTY PARIS GOWN BEFUDDLES DEPUTY MARSHAL AUCTIONEER.

Doesn't Know Which End Goes Up, and Has to Have Buyer Straighten Out Silk Lingerie Creation.

Confusion and embarrassment upon Deputy United States Marshal H. Wilmot yesterday. He didn't know which end of a Paris lingerie gown went up.

He finally straightened the garment out with the help of the purchaser, Mrs. Solomon Lewinsohn, 4823 Michigan avenue, who paid $37 for it.

He was trying to sell six silk embroidered creations of French descent in the Federal building to an audience in which women predominated. The robes had a foreign value of $189 and a domestic value of $302.40. He sold them all for $177.50.

A "robe baby," worth $19 in Paris, $30.40 in Chicago, brought $17. One nearly like it brought $18. A robe valued at $25 in Paris, worth $40 in Chicago, brought $25 from Mrs. O. E. Bergeson.

The gowns were seized at the establishment of a local modiste who was said to have undervalued the gowns when they were imported.

CALLS WHIP A POOR TEACHER.

Normal School Educator, in Oak Park Address, Attacks Corporal Punishment in Schools.

Corporal punishment as an aid to education was declared to be a barbarous form of mistaken effort on the part of early educators by Prof. John W. Cook of the Illinois State Normal school, in an address before the members of the Whittier school division of the Parents and Teachers' association, Oak Park, last night.

"It is true that a great deal of the modern boy's development has been anything but beneficial, but the remedy for the existing evils does not lie in the biting lash of a cruder period," said the speaker.

Prof. Cook also said many men would be better off if they were well grounded in reading, "'riting, and "'rithmetic" than in a dash of miscellaneous knowledge.

PASSENGERS QUIT BURNING CAR

Conductor Locates Blaze on Roof at Foot of Trolley Pole While in Washington Street Tunnel.

Fifty passengers hurriedly left a Madison street car at 10 o'clock last night when it emerged from the east end of the Washington street tunnel. The conductor discovered flames on the roof at the base of the trolley pole. Traffic was delayed ten minutes.

Suffraget Leader and Aids Canvass Evanston Today.

[From a photograph taken for THE TRIBUNE.]

Anne Fox. ◇ Elinor Smith ◇ Fern Green ◇ Edna Forman ◇ Hazel Parry
◇ Mrs. Cathrine Waugh McCulloch. ◇

SHOWS GOOD OF CHEAP MEAT

Flank, Clod, and Other Cuts Capable of Fine Results.

CAMPAIGN TO LOWER COSTS.

Professor Says Packers Send Him to Reform Wasteful People.

Since the meat eaters of America of their own accord have not learned how to buy meat most profitably to themselves the meat producers have decided to teach them.

Prof. L. D. Hall of the animal husbandry department of the University of Illinois made this statement last night in a free lecture on the retail cuts of meat at the Y. M. C. A. auditorium.

The insane demand of the average American for certain cuts of beef, he contended, causes one-third of the animal to be sold at an abnormally high price. The remaining two-thirds, he said, are thrown away or shipped in barrels across the ocean to be sold in foreign countries for less than the cost of production.

He dissected a prime steer with the aid of a stereopticon. The poorest parts from an A1 animal, he said, are better than the best cuts from the ordinary "canner cow."

Some suggestions for using the cuts which sell at 6 and 7 cents a pound, were:

The neck should be used for meat loaf or hamburger steak.

The clod, a large boneless piece below the neck, should be used as a pot roast, boiling piece, or as an oven roast.

Chuck steaks should be cut two ribs deep and used as a roast.

Brisket, with careful cooking, is tender and tasty.

A round steak should be bought thick enough so that it can be divided into a steak and a roast.

ARRESTED AS ALTMAN'S AID.

John Nolan Also Accused of Shooting Organizer of Teamsters' Union.

John Nolan, who, with Vincent Altman, shot and seriously wounded Lyle T. McArthur, organizer for the International Brotherhood of Teamsters, was arrested yesterday. Nolan, who is said to have fired one of the bullets that hit McArthur, is charged with assault with intent to kill. He escaped following the shooting, but Altman, a former city policeman and alleged labor slugger, was captured after a short chase. McArthur's condition was said to be much improved.

DESPLAINES IS ON A RAMPAGE.

River Rises Five Feet in Two Days—Fear Ice Will Damage Bridges.

The Desplaines river is on its annual rampage and has risen five feet during the last two days. The ice has broken on the river and willows and other trees growing near the natural level of the stream are knee deep in water. Little concern was expressed yesterday, but farmers feared a bridge or two would be damaged before the ice is washed out of the way.

WANTS WIFE'S LETTERS BACK.

Former Capt. Oberlin M. Carter, Tried for $1,000,000 Army Swindle, Asks U. S. for Correspondence.

Oberlin M. Carter, former army captain, who was tried for defrauding the government out of $1,000,000 while an army engineer at Savannah, Ga., filed a petition yesterday in the United States Circuit court asking that private papers and letters written by his wife, now dead, be returned to him.

CHARGES NEGRO IS 'STRANGLER'

Victim of Attack Says Elaine Wilson, Under Arrest, Is Man Who Attacked Her.

Elaine Wilson, a negro, the alleged Hyde Park "strangler," was identified yesterday by Miss Lillian L. Schaffer, 6737 South Marshfield avenue, one of his victims.

Seeks Nine Years, Finds Father.

Mount Clemens, Mich., Feb. 16.—(Special.)—After searching nine years, Cecil Roy of Chicago found his father here today. When his mother died twenty-three years ago, Roy was taken by his grandmother, who told him his father was dead. The search has no knowledge of the man's whereabouts.

MRS. LOVE ASKS FOR DIVORCE IN BILL FILED IN NEW YORK.

Former Marjorie Burnes' Plea Causes Court to Direct Advertising of Summons for Husband in Newspapers.

Mrs. Sidney C. Love began her expected action for divorce yesterday. Suit was brought in Mount Vernon, N. Y., and Supreme Court Justice Mills issued an order directing service of the summons of the complaint on Mr. Love by publication in two newspapers. Love is said to be in Seattle, Wash., where he went recently in hopes of repouping his fortunes. He formerly was a protege of William H. Moore, whose losses through Love were heavy.

Mrs. Love, who formerly was Miss Marjorie C. Burnes of Chicago, famed for her beauty, has been residing in England since her separation from her husband two years ago. It was expected she would begin her action there.

The Loves were married in Chicago in 1907, following Love's divorce from his first wife. The ceremony was an elaborate one. When Love's financial crash came they went to England. Later Love left his bride and she went to reside with her mother, Mrs. C. C. Burnes, in London. A few months later Mrs. Love applied to the American ambassador for protection from Love for herself and child.

BOY IS VICTIM OF MENINGITIS.

Seven Year Old Lad Had All the Symptoms of Spinal Disease, Says Attending Doctor.

Seven year old John Rigney, whose parents reside at 2011 Walnut street, died from cerebro-spinal meningitis yesterday, after an illness of four days.

"He showed all the symptoms of the disease," said Dr. August Jacobsen, who attended the boy. "I have heard of no other cases in the neighborhood in which he lived."

The body will be buried today in a sealed casket.

SUFFRAGISTS ARE OUT TODAY

Mrs. McCulloch Leads Co-eds in Evanston Campaign.

DIVIDE CITY INTO SECTIONS.

"Do You Favor Votes for Women"? Will Be Chief Question.

"Are you in favor of the suffrage movement or are you opposed to it?"

This is the question that will be asked by Evanston canvassers, who will start out today under the direction of Mrs. Catharine Waugh McCulloch to learn the number of voters that favor giving women the ballot.

Last night the canvassers, nine suffragist students of Northwestern university, met at the residence of Mrs. McCulloch, 2236 Orrington avenue, where the campaign was outlined. In view of the fact that a full day cannot be devoted to the work by the young women it will take from two to three weeks to get over the ground.

Get Final Instructions.

Those who met at Mrs. McCulloch's house received a bundle of literature explaining the movement and the reasons it should be advanced. They were: Fern Greene, Anna Fox, Bessie Wiley, Eleanor Haedinger, Jessie Moscrit, Hazel Perry, Edna Forman, Marguerite Lison, and Gertrude Miller.

Mrs. McCulloch gave each one a map of Evanston. The city has been divided into two parts. This morning the start will be made from Evanston avenue, the canvassers working east on Ridge avenue.

Three Lists to Be Prepared.

The second week the count will be taken up on Evanston avenue west of Ridge avenue. The names of persons favoring the movement will be taken on one list, while those indifferent will be put on a second. Those opposed will be placed on the third.

We Have Filed a Suit

On February 16, 1911, we filed in the United States Circuit Court at Chicago, a suit against a local department store to restrain it from advertising and placing on sale "*Big Ben*" Alarm Clocks at a cut price, in violation of license-restriction and for infringement of the United States Patents under which this clock is manufactured.

We will further proceed against any others who may attempt to advertise or sell "*Big Ben*" below the licensed selling price of $2.50, and take immediate steps to prosecute to the fullest extent of the law all concerned in the manufacture, use or sale of any clocks infringing our patents.

We will not be responsible for the condition, accuracy or durability of clocks purchased from persons who obtain them at second or third hand. We guarantee "*Big Ben*" for two years from date of sale when bought from jewelers as they obtain them direct from us, but we do not guarantee and cannot be responsible for them when purchased from any other dealers.—The Western Clock Mfg. Co., sole makers of

Big Ben

The National Alarm Clock

JILTED BY GIRL? SUES FOR $25,000

Alleged Bereft Swain Asks Money Balm for Wounded Feelings.

SPECULATION IS UNDOING.

Defendant in Breach of Promise Suit Says One Time Suitor Is After Another Now.

After he had lost his savings in speculation in the stock market, Frederick H. Froemke, 5418 Justine street, discovered he had lost his sweetheart, too. Was Mr. Froemke downhearted? Not a bit of it. The declaration of a suit begun by him against Miss Ella Marks, 1643 Garfield boulevard, in which he asks $25,000 damages was filed yesterday. He charges breach of promise.

"Well of all the nerve!" exclaimed Miss Marks at night. "To think of that fellow doing that. Why he's merely trying to get money out of me in order to marry another girl.

"Who is she? Well, Louise Froemke, my brother-in-law, he's Freddie's brother, who married my sister, told me Freddie himself said he was going to marry a girl named Martha. I don't know who she is and don't care."

Not the Kind She Liked.

Miss Marks admits she and Froemke were engaged at one time.

"We would have been married last June if he had acted right," she said. "But that fellow is too lazy to be any good. What money he didn't spend getting himself up to look like a fashion plate he lost in the stock market. He wasn't the kind I wanted to marry."

Froemke, who used to run a meat market before he lost what fortune he possessed playing the stock market, said he sought the money as balm for his wounded feelings. He said he and the girl became engaged shortly after both left the German Lutheran school at Fifty-fourth street and Ashland avenue.

Knocked Out by Cupid.

"She passed me up after I lost my money," he said.

"It was my first bout with Cupid, and he put me down for the count. But I have 'come back' and I have recovered most of the money which I lost in speculation."

"Would you marry Miss Marks now if she accepted you?" Froemke was asked.

"I should say not," he replied. "There's an old saying that a burnt child dreads the fire, and I guess I have been scorched."

Miss Marks is a daughter of Gottfried S. Marks, a wealthy shoe merchant at 4818 South Ashland avenue. She acts as her father's secretary.

Open Saturday until 10:30 p. m.

SHOE NEWS OF INTEREST.

Such a sale of shoes as we're having here doesn't come often, nor anywhere else, except in this store. You say not asked to pay one cent for what you get? Yes, but it's to take any chances here. Every pair of shoes we offer is best quality for the price—nothing better made. HASSEL'S.

$2.85 & $3.85 are prices within the reach of most men. We'll show you shoes at these prices that represent the most astonishing values ever offered in this city—shoes that are actually worth and generally sold for from $4 to $6, tans, plain black and patent leathers—all new 1911 styles, including the very popular new high toe effects, all sizes.

At $4.85 and $5.85 we have a showing of shoes here such as has brought to this store thousands of the best dressed men in Chicago. Hand sewn shoes from the finest shoemakers in the world, shoes that are actually worth $8, $9 and $10.

Oxfords, special, $2.45 the pair. Early buyers can clean up a handsome profit on a choice from 4,000 pairs, all leathers, values in the lot up to $7.50.

Charge Accounts Solicited.

HASSEL'S

Northwest Corner
Van Buren and Dearborn Sts.
Monadnock Block.

PILES

LORIMERITES TRY TO UNLOAD BLAME

Seek to Hold Beveridge Responsible for Delay in Reaching Vote.

INDIANIAN IS FOR ACTION

Illinoisan Gains Opportunity to Oppose Important Bills Pending.

BY JOHN CALLAN O'LAUGHLIN.

Washington, D. C., Feb. 16.—[Special.]—The people of the country do not realize how tense the situation has become in the Lorimer case.

There exists the most determined purpose to obtain a vote upon a motion to unseat the Illinoisan, and there exists the most determined purpose to prevent anything of the kind. But through the entire chamber there is spreading the view that the senate must act; and the time is going by for excuses or for further delay.

The attempt now is being made to place upon Senator Beveridge of Indiana responsibility for postponement of final disposition of this case. It is pointed out that the Indianian has announced he will speak on the subject next Tuesday.

But the fact of the matter is that Mr. Beveridge has consistently and earnestly urged action. He asked unanimous consent for a vote a month ago. He repeatedly has asked for it since. Senator Burrows or Senator Hayburn has always interposed an objection.

Beveridge Is Forced to Delay.

It was the intention of Mr. Beveridge to address the senate today. But as Senator Borah of Idaho, who has spoken in connection with the election of Mr. Lorimer, had served notice in the senate that he would press the popular election of senators to a vote, beginning today, and as that matter is unfinished business and therefore has right of precedence, the Indiana senator was forced to delay his speech until next Tuesday. Saturday and Monday have been set aside for eulogies.

Senator Burrows has given assurances that a vote will be taken, but he, of course, is speaking for himself personally and his assurances do not extend beyond himself. In the meantime, Mr. Lorimer will be in a position to cast his vote against such important pieces of legislation as the popular election of senators, Canadian reciprocity and the permanent tariff board; and this is a consideration the opponents of those measures do not fail to appreciate.

The delay also is advantageous to Mr. Lorimer, since it gives him and his friends an opportunity to pursue the questionable and objectionable tactics they have observed from the beginning—tactics designed to prevent the disposition of the matter upon the merits of the evidence taken by the investigating committee.

Hope of the Lorimerites.

Moreover, it is believed by Mr. Lorimer's friends that in the crowded condition of business in the last few days of the session it may prove impossible to force a vote, particularly if the stream continues to run as strongly against him as at present.

An additional consideration is their hope that if action does come, it will be at a time when the attention of the country is distributed among various important measures and that if Mr. Lorimer be sustained there will be no general outcry.

It is perfectly proper that the United States senate should not be swayed by popular feeling upon any vital question. It is the duty of the senate to study the record and make up its verdict thereon and not permit any extraneous influences to warp its judgment. In this connection it is interesting to recall the words of Senator Cummins, uttered in the senate on Jan. 26:

I not only agree in the lofty sentiments that exclude from our consideration the opinion of the people and the comments of the press, but I broaden it so that it will exclude all the influences which have been aroused in this unfortunate controversy, for there are other voices than those of the general public and the newspapers which are quite as insistent and sometimes infinitely more powerful and which at times are heard about the capitol.

Borah Recalls Root's Words.

Senator Borah of Idaho, in the course of a powerful speech he delivered today upon the direct election of senators, recalled the recent remarks of Senator Root.

"In other words, the interpretation of article 1, section 5, by the senator from New York," said Mr. Borah, "gives us unlimited power to deal with the cleanliness and the purity of the election of members of this body, the same power which the house of representatives has with respect to the members of that body."

BAILEY CONVERTS TILLMAN.

New York, Feb. 17, 3 a. m.—[Special.]—The Sun today prints the following under a Washington date:

"Senator Tillman announced today that he will vote against the resolution to unseat Senator Lorimer. The South Carolinian stated he has reached this decision after a careful study of the record in the case and as a result of the speech by Senator Bailey in behalf of Senator Lorimer.

"'A week ago I would have called the man a liar who said that I would vote for Lorimer,' said Mr. Tillman. 'I was bitter against him and I had intended to help expel him from the senate. If there was any bribery, Senator Lorimer was not connected with it.'

"Senator Tillman, who has been in poor health since his second stroke of paralysis, wept frequently through the delivery of Senator Bailey's speech in behalf of Lorimer.

"Urgent appeals are being made to Democrats in the senate classed as doubtful to vote against the resolution to unseat Lorimer. These Democrats are told they ought to stand by the majority of the Democrats on the committee of investigation which signed the majority report of vindication."

CHAMBERLAIN AGAINST LORIMER.

Philadelphia, Pa., Feb. 17.—3 a. m.—[Special.]—The North American prints the following this morning from its Washington correspondent:

"The campaign to save the seat of Senator Lorimer of Illinois, in whose election bribery and corruption were disclosed, has now reached the log rolling stage. Extraordinary efforts are being put forth by the Lorimer lobby to round up the necessary forty-six votes to constitute a majority, and various inducements are being held out to the wavering ones.

"Senator Chamberlain of Oregon, who was elected to the senate by the Oregon plan, and whose record is unblemished, said today:

"'I have read the evidence in the Lorimer case taken by the committee on privileges and elections. I have listened attentively to most of the addresses made for and against Mr. Lorimer. Those I did not hear I have read. I am strongly of the opinion that Mr. Lorimer should be unseated.'"

Plan Congress of Rocks Chancellor.

Plans for organizing a rock interview of all congressmen and senators were considered at a meeting in the Great Northern hotel last night by representatives of eight democratic clubs and voter societies of Illinois.

SEES RACE HATRED IN NORTH

Prejudice Strong as in the South, Asserts Senator Borah.

HE CHARGES HYPOCRISY.

Idahoan Makes Assertion in Plea for Direct Election.

Washington, D. C., Feb. 16.—That prejudice against the negro is as intense in the north as in the south and that the north plays the hypocrite in its contentions to the contrary was asserted in the senate today by Senator Borah of Idaho. His declarations regarding the negro were made at the close of a prolonged speech in opposition to the Sutherland amendment to the senate resolution providing for the election of senators by popular vote. That amendment would have the effect of giving congress control of senatorial elections.

The Idaho senator's pronouncement on the race question was made in response to the recent assertion of Senator Root that without the Sutherland provision the resolution would deprive the southern negroes of federal protection in the exercise of the franchise. Mr. Borah dissented from the New York senator's view.

Prejudice in the North.

"The northern states have exhibited the same race prejudice that has been shown elsewhere," he asserted. "In the north we burn the negro at the stake and there, as in other sections, we have our race wars. We push our negroes to the outer edge of the industrial world. We exhibit the same prejudices, the same weaknesses, the same intolerance that is apparent in the southland."

Mr. Borah declared that if congress had power under the existing provision of the constitution, giving congressional control over senatorial elections, it should be exercised.

"If that right exists, the north has the greater obligation under it, because it makes claim to it," he said. "We assert the power but we admit we have not had the moral courage to exercise it."

Would Let States Decide.

For himself Mr. Borah denied the existence of any such power, and said that as the states are most vitally concerned in the matter of the election of senators, better results could be obtained by leaving the matter of elections to the various states. The deadlocks in New York, Iowa, Colorado, and Montana and the condition in Illinois, which, in connection with the Lorimer case, had been brought into the senate as an aftermath, were pointed to as corroborative of his contention that an improvement could be brought about through popular elections.

HOUSE REFUSES TO RAISE PAY OF SECRETARY TO PRESIDENT.

Debate on Qualifications Necessary Stirs Rainey to Remark Pugilist Might Fill the Office.

Washington, D. C., Feb. 16.—The qualifications necessary for a secretary to the president were discussed in the house today in connection with the item in the appropriation bill fixing the salary of that official.

The senate had though $10,000 no more than adequate compensation, but the house, by a vote of 130 to 82, declined to concur, holding that $6,000, the present salary, is ample.

Representative Rainey of Illinois, a Democrat, during the debate made a caustic speech against the increase, saying he knew of no duties the secretary had to perform that could not be performed with equal tact by Speaker Cannon's negro messenger. He also asserted that some pugilist like Jack Johnson or John L. Sullivan might perform some of the duties of the office.

"It is not so long ago that at the order of one of these secretaries an old lady was carried screaming through the White House grounds," said Mr. Rainey. "If a $6,000 secretary would do a thing like that, in the name of God what would a $10,000 secretary do?"

ADMITS HE EXPENDED $12,000 TO ELECT SON TO CONGRESS.

Multi-millionaire Catlin Says He Instructed His Lawyer "Not to Use One Dollar for Crooked Work."

St. Louis, Mo., Feb. 16.—Daniel Catlin, multi-millionaire, testifying today in Congressman F. F. Gill's contest of the election of Theron E. Catlin to congress, said he spent $12,000 in behalf of his son's candidacy, but his son did not know it. He testified the money was paid out by his lawyer, who was instructed "not to use one dollar for crooked work."

Senatorship Costs Him $10,490.

Jefferson City, Mo., Feb. 16.—James A. Reed, United States senator-elect, filed his campaign expense affidavit today with the secretary of state showing he spent $10,490 in obtaining the Democratic primary nomination and in a trip to Jefferson City to be elected.

DECIDE IOWA CONTEST TODAY?

Kenyon and Deemer Gain and Friends of Each Hope for Senatorial Victory.

Des Moines, Ia., Feb. 16.—[Special.]—Confidence pervades the camps of the followers of both W. S. Kenyon and Judge H. E. Deemer in the contest for the Dolliver succession, and each believes that tomorrow will disclose the winner when the twenty-fifth joint ballot for United States senator is taken.

Judge Deemer had 51 votes and Mr. Kenyon 50 today, four Republicans being absent. Each gained four over the roll call of yesterday, a result which surprised the Kenyon men, who did not expect fifty, and disappointed the supporters of Judge Deemer, who expected to gain ten or eleven.

Kenyon is expected on the ground this week and his followers are preparing to make an aggressive fight for him.

RESCUED FROM HOTEL FIRE.

Six Women Taken Out in an Unconscious Condition During Blaze in Cleveland.

Cleveland, O., Feb. 16.—Six women were rescued tonight in an unconscious condition from the upper floors of the Hotel Euclid during a fire which threatened for a time to destroy the building and which called out the entire five fighting forces of the city. All of the rescued women had been overcome by smoke, but none was seriously affected.

NOTES FROM NATIONAL CAPITAL.

Doubting fraud and corruption were cause in the passage of the New Mexico constitution, appeal was made to President Taft by Representatives of the Anti-saloon league, the W. C. T. U., and other interests to use his influence against the adoption of the constitution.

Capt. Lochie Lambert of Galesburg, Ill., was today unanimously chosen by the house committee on military affairs for membership on the board of managers of the National Home for Disabled Volunteer Soldiers.

ILLINOIS GAINER BY RECIPROCITY

Official Statement Is Issued Showing How the State Will Profit.

LUMBER IS LARGE ITEM.

Figures Prove the Farmer as Well as the Manufacturer Benefits.

[BY A STAFF CORRESPONDENT.]

Washington, D. C., Feb. 16.—[Special.]—In accordance with the campaign of education which President Taft has inaugurated in regard to the Canadian reciprocity agreement now pending in the senate, a statement was issued today showing the extent to which residents of Illinois will benefit from the operation of the proposed treaty.

It is shown that the farmers of the state will profit from the introduction of Canadian products and that the manufacturing interests will profit from the extended market north of the border. A synopsis of the statement follows:

"It is proposed to admit into the United States free of duty all lumber from Canada not further manufactured than sawed. At present rough lumber is taxed $1.25 on 1,000 feet. On planed or finished lumber the rates also will be considerably reduced.

Value to Consumer Is Evident.

"The value of these tariff modifications to the American consumer is evident. The average price of lumber for 1,000 feet rose from $11.08 in 1899 to $15.87 in 1908. Meanwhile, the demand has greatly increased. Even under the protection at present in effect, the United States imported more than $19,000,000 worth of boards, deals, and planks from Canada during the fiscal year ended June 30, 1910.

"The American farmer will welcome the provision made by the agreement for free fencing materials. All duties are removed from fencing wire, whether barbed or not, as well as from pickets and palings for fences. At the present time fencing wires are dutiable at not less than 35 per cent and barbed wire at ¾ cent a pound. Pickets and palings are taxed 10 per cent. Since Canada has made considerable progress in the manufacture of wire, it is probable these alterations will have an effect upon the United States market price.

Cream Separators Big Item.

"Cream separators are to be admitted into the United States free of duty when from Canada. In the separator industry, also, the Canadian manufacturers have made considerable headway. Hitherto a 45 per cent duty has prevented them from attempting to offer their product to American farmers and creameries.

"Building stone and roofing slate are mutually reduced as to duty by the agreement.

"Under the reciprocal legislation both countries will remove all duties on live animals. The mutual rate on meats of all kinds will be 1¼ cents a pound under the agreement. This reduction should tend to keep down the price of living in this country. On the other hand, the lowering of the Canadian duties, which have averaged even higher than the United States, will permit enlarged sales of meat products to Canada by American slaughter house interests.

Packing Industry Affected.

"Aside from the benefit from free food animals and low duty meats which Illinois consumers will share with the entire country, Illinois has an especial interest in the reduced Canadian rates arising from her preponderant position in the packing industry.

"It is proposed to allow Canadian wheat and other grain free entry into this country. It is generally conceded, from the course of our export statistics, however, that the wheat which is now exported will, before many years, be retained of necessity to serve as raw material for our flour and grist mills.

"It will inure greatly to the benefit of both the grain milling interests and the consumers in the United States to establish relations with Canada which virtually will assimilate her grain resources with those of the United States, thus disposing of the North American surplus of grain to the best advantage. Illinois flour and grist mill products in 1904 were valued at approximately $40,000,000.

Farm Tools and Machinery.

"Canada has agreed to remove one-fourth of her duties on thrashing machines, plows, harrows, drills, horse rakes, cultivators, and parts of the foregoing, when imported from the United States. In 1904 Illinois was the leading state in the manufacture of farm tools and machinery, her output being valued at $38,400,000.

"Other Illinois manufactures which benefit from reduced Canadian rates include plate glass, vitrified brick, wire, brass, and confectionery."

BENNET WOULD ANNEX CANADA.

Washington, D. C., Feb. 16.—Representative Bennet of New York, one of the Republicans who voted against Canadian reciprocity, today introduced in the house a resolution requesting the president to enter into negotiation with the British government looking to the annexation of Canada by the United States. The resolution was referred to the committee on foreign affairs.

In speaking of his resolution, Mr. Bennet insisted he was both serious and sincere. He declared that to his mind annexation was the logical result to be looked forward to following reciprocity. He declared the measure passed by the house was not equitable and would not please the majority of the people. He insisted he would ask for consideration of his resolution in the committee on foreign affairs, of which he is a member.

Several members of congress who favored the reciprocity bill expressed the opinion that the Bennet resolution is calculated to prejudice the two countries against final approval of the agreement.

The reciprocity measure will be considered by the senate committee on finance at a special session to be held on Saturday. It is not probable the bill will be disposed of in the committee in one day, although all its members are agreed that action shall not be delayed unnecessarily.

Senators Lodge and Smoot, who are members of the committee, today assured President Taft the bill would not be smothered in committee, regardless of how much opposition there might be to it.

Senate leaders are not sanguine of reaching a vote and many of them are inclined to the view that an extra session cannot be avoided.

Debate at Ottawa.

Ottawa, Ont., Feb. 16.—During the debate in parliament on the reciprocity treaty tonight Judge Warburton, Liberal, denounced the annexation conspiracy charge against President Taft, Premier Asquith, and Sir Wilfrid Laurier as insulting and absurd. In the distant future Canada might become independent, he said, but she would never be annexed.

J. B. Armstrong, Conservative, said that by the reciprocity agreement the Canadian government had sold Canada out. Salt, fruit, and railway men and manufacturers in Canada feared disaster, he asserted, and the "Toronto Globe" soon take the last Canadian salmon and the last ton of ore.

POINTS TO EVILS IN LAW PRACTICE

(Continued from first page.)

make law as well as declare it. What is to hinder as the next logical step in democratic progress having a referendum on opinions and judgments of the Supreme court, upon political legal questions—say, for instance a legislative apportionment—or, if that is too great a stretch of the imagination, we can have a practical question in the recall.

"The new Arizona constitution applies the recall to judges as well as to other elective officials.

Able Judges Driven from Bench.

"There have been instances in this state where for an unpopular opinion an able judge has been driven from the bench by a refusal to reflect.

"The recall adds one more terror to disturb the judicial peace of mind, when there should be only quietness of mind and certainty of tenure and of reflection.

"At bottom those progressive movements for greater democracy in the federal and state governments are based upon the suspicion that laws have been enacted largely for the benefit of dominant financial interests, to the detriment of the people at large, and it is time the people prove themselves the dominant interest by means of direct election of United States senators and the other reforms just referred to.

Causes of Discontent.

"Passing, however, questions of the future and taking up the present, we may ask what are the public causes of discontent with the administration of justice through the courts. In my judgment they may be grouped under the several heads:

First—The uncertainty of the law.

Second—The breakdown in the administration of the criminal law.

Third—Dissatisfaction with the law of master and servant.

Fourth—Impatience of the business men with the dilatoriness and expenses of jury trials in civil cases and the adherence to rules of evidence out of keeping with modern systematic business methods.

Fifth—The political power vested in our courts as one of the three co-ordinate branches of our federal and state government, respectively.

"And we must consider the simplification of procedure, as well as the codification of substantive law, but no one man can do that, either for our state or for the nation.

Much Criticism Well Founded.

"The disagreement of juries, the unexpected acquittals, the failures and delays in bringing notorious criminals to the bar, the long delays in securing a jury in much discussed cases, and the banality of individual jurors are daily themes of legislatives, statesmen, jurists, and writers. It must be said that much of the criticism is well founded.

"That remedies must be found is certain. We cannot go on as we have with increasing crimes and decreasing punishments."

Practice Act Discussed.

Today's session of the semi-annual meeting of the bar association was devoted largely to discussion of proposed changes in the practice act. Old time controversies concerning needed changes took up much time and no definite conclusion was reached.

Three hundred lawyers were present during the discussion and they were divided into three camps. Some favored the Gilbert bill, which contemplates a complete revision of the practice act; others favored recommendations of the drafting committee of fifteen, and the standpatters thought the present act needed little amendment and looked with disfavor on changes.

The committee of fifteen got comfort out of the informal discussion, which was taken as a gradual drift of sentiment toward its viewpoint. Its recommendations include the following:

Permitting hired process server to serve summons with same effect as if served by sheriff.

Providing that process may be returned at stated days during term of court.

Providing for reconstruction of qualities of a declaration.

Providing that before a trial either party may submit certain questions to the other party in the suit and require answer in writing under oath.

Providing for an appeal to a higher court from an order granting a new trial.

Providing that reversals of judgments cannot be made upon technical grounds if substantial justice has been done.

Giving the Supreme court power to make rules of practice for the lower courts.

Honor Dead Justices.

Members of the association assembled in the Supreme court chamber in the afternoon, where ceremonies incident to unveiling of portraits of all former justices, except one, were carried out. Illinois has had fifty-two judges of the Supreme court since 1818. The portrait of Justice Phillips, member of the first court, and of the present seven justices do not appear. Chief Justice Vickers presided at the unveiling.

WANTS NO COMMISSION PLAN.

Danville by Vote of 930 to 2,054 Refuses to Change Its Form of Municipal Government.

Danville, Ill., Feb. 16.—The commission form of government was defeated here today by a vote of 930 for to 2,054 against. There are 7,200 voters registered.

More Comfort for Motorists

The 1911 Detroit Electric Brougham sets a new standard of automobile comfort. It is the largest, roomiest electric brougham made—has 85 inch wheel base—54 inches between extreme of front and rear seats. It accommodates four people without crowding—with room to spare.

The Detroit Electric

is noiseless, sure, and easily operated—requires no chauffeur—can be left standing in winter without danger of motor freezing—is eagerly responsive.

It is actual transportation economy.

For 1911—Detroit Electric-Edison System of Motor and Battery, or lead batteries. Special Electric Coaster or pneumatic Tires. Our new "Chainless" Direct Shaft Drive, double or tandem direct enclosed chain drives.

10 models

Demonstration by appointment

Phone Calumet 4789

Anderson Electric Car Co.

Formerly Anderson Carriage Co.

Factory Branch, 2419 Michigan Av., Chicago. North Shore Branch, Frank E. Price, Mgr. V. G. Hale, Mgr. Sheridan Av. & Court St., Evanston.

LAYS BARE GRAFT BY SCHOOL BOARD

Pittsburg Voters' Civic League Publishes Warning to Offenders.

CALLS EVIL WIDESPREAD

Declares the Arrest of All Concerned Would Clog the Wheels of Justice.

Pittsburg, Pa., Feb. 16.—Graft in the Pittsburg school boards as exposed in a bulletin issued to the public by the Voters' Civic League this morning has not yet received official notice from the district attorney. The latter said he would wait to see if the league would take up the prosecution of the alleged offenders as it did in the councilmanic graft cases last spring.

Offenders Too Numerous.

For a year the league, an independent reform organization, has employed detectives. It declares it intended to prosecute the offenders, but they were so numerous the arrest of all would clog the wheels of justice. The bulletin therefore is given the public as a warning to the wrongdoers that they might mend their ways.

No names are mentioned, but the personnel of the school boards of the individual wards—a representative from each of which is on the central board of education—is attacked, the charge being made "that the majority are gamblers, bartenders, saloonkeepers, political employes, placed on the boards to control votes."

Grafting Through Contracts.

The charge is made that grafting through contracts is prevalent to such an extent that it cannot be described. The report says:

"Teachers have been forced to pay for their appointments, janitors and truant officers held up, and when everything else failed the grafting directors always can borrow money from agents and contractors who do business with the school. The money is never returned."

"School picnics have become popular in recent years, especially with the lower wards of the city. Some of these school picnics have been nothing more than druken orgies for the directors and their dissolute and disreputable friends.

'I'M ALIVE,' SAYS ROCKEFELLER WHEN TOLD OF DEATH RUMOR.

Spends Much Time on Golf Links and in Automobiling at Augusta, Ga., and Seems in Good Health.

Augusta, Ga., Feb. 16.—[Special.]—When John D. Rockefeller, who is spending the winter here, returned to his hotel this afternoon from a long auto ride, he was told the rumor was current in New York that he was either dead or seriously ill. He smiled and said:

"Well I am alive."

When the report became current in Augusta it caused some excitement, as it was thought that he might have met with an accident.

Mr. Rockefeller seems in good health. He spends much of his time on the golf links and in taking long auto rides.

William Rockefeller Reported Ill.

New York, Feb. 16.—[Special.]—William Rockefeller, brother of John D. Rockefeller, credited with being the leader of those speculative interests in Standard Oil which have for years dominated the stock market, was reported to be seriously ill tonight in his home, 689 Fifth avenue. Mr. Rockefeller, it is understood, is suffering from pneumonia.

Dr. J. N. Dalbey Quits Office.

Dr. J. H. Dalbey of Elgin, who has been secretary to the penitentiary removal commission for two years, resigned yesterday. Dr. Dalbey was appointed secretary in October, 1909, through Col. I. C. Copley, recently elected congressman from Aurora.

DANVILLE JURY READY TO ACT

Orders 1,000 Blank Indictment Forms for Vote Traffickers.

CAUSES ANOTHER SCARE.

Tangible Evidence of Corruption Given by Witnesses.

[BY A STAFF CORRESPONDENT.]

Danville, Ill., Feb. 16.—[Special.]—The Vermilion county grand jury took action today in the vote fraud investigation in Speaker Cannon's district, which wiped out the last vestige of hope in the minds of the politicians that the inquiry would "blow up" and accomplish nothing.

The action was a request upon State's Attorney John H. Lewman to prepare a blank form of indictment for vote sellers and an order for the printing of a block of 1,000 of such blanks.

The ordering of the big lot of indictment blanks came at the close of a hard day's work for the jurors. It was accompanied by a statement on good authority that the grand jury will make its second report tomorrow. It is taken to mean that several hundred indictments will be voted and tonight the ward bosses and the voting population of "shifting population" wards are keenly apprehensive.

Alarms "Men Higher Up."

The action of the grand jury in first "going after" vote sellers has caused alarm among the "men higher up," because of the fear that it would lead many persons whose votes were purchased to "squeal" on the campaign managers who bought votes.

This is precisely what the grand jury hopes for, and if it happens, will be followed by indictments against the vote buyers on the charge of conspiracy.

Tangible evidence of vote buying was given to the jury by Peter Comrie, a police sergeant, and Charles Quast, a Republican clerk of election at the primaries last fall. Comrie, it is said, admitted he bought the votes of thirty men for Sheriff John T. Shepard in the First precinct of the First ward. He said that Quast checked off the names of the men who were to be "fixed" on the polling lists. He declared, however, that he could not remember the names of the men whose votes were bought.

Quast's Memory Also Fails.

The testimony of Comrie led to an immediate summons for Quast. The latter admitted his part in the vote buying, but also declared his inability to remember the names of the "fixed" voters. His persistent refusal to "remember" resulted in a clash with Foreman Woodyard and George S. Weisiger, who have undertaken to direct the inquiry since State's Attorney Lewman was ousted.

They hauled Quast before Judge Kimbrough to answer to the charge of withholding evidence. He maintained his inability to remember names and was sharply censured by the court.

"I shall order you back before the grand jury for further examination," said Judge Kimbrough, "because of the more serious charge that may be brought against you for refusal to give evidence. I would advise you to search your memory more industriously this time.

Quast probably will be recalled tomorrow.

ATTACK ON BANKER IS FATAL.

New Yorker Succumbs from Injuries Supposed to Have Been Inflicted by Blackmailer.

New York, Feb. 16.—[Special.]—Hugo Kardos of 332 East One Hundred and Forty-fourth street died in Lebanon hospital early on Wednesday morning as a result of an attack made upon him by five men a week ago. He was manager of Mandel & Ikovits' Hungarian banking house. His countrymen, who live in the Bronx, are of opinion he was murdered by blackmailers.

Hunt for Graft Is Continued.

Grand jury investigation of alleged municipal graft in East Chicago, Ind., was continued yesterday in Hammond and among the witnesses who appeared before the inquisitorial body were Walter Spencer, city clerk of East Chicago, and a number of small politicians of the city.

THE HUB
Henry C. Lytton & Sons

WHEN we called the roll in the hat department a lot of odds and ends that we thought were sold answered "present." To speed them on their way we've marked several dozen derbies and soft hats at

$1.35

Every man who patronizes our clearance sale today is sure of correct clothing, the best of store service, and a saving really worth while.

The new spring models are unusually attractive.

Bart.

CHICAGO SHOPS
44 AND 46 ADAMS
151 & 153 DEARBORN

THE

Martin & Martin

Sales of Fine Shoes

attract extraordinary attention because the public knows so well the *extraordinary value* of these shoes at their regular prices. There are but

10 Days More

in which to take advantage of the present discount. The lines are being rapidly sold out and we recommend *immediate action* to avoid disappointment.

20 Per Cent Off

from the price of *every winter shoe* in stock. Most of Chicago's winter is yet to come.

Martin & Martin

Fine Shoes for Men and Women

183 Michigan Avenue

(South from Jackson)

FACE DISFIGURED WITH ECZEMA

Covered with Eruption to Back of Ears So They Hardly Knew What He Looked Like. Used Cuticura Soap and Ointment. In 4 Weeks Face Fine and Clean.

"Our little boy Gilbert was troubled with eczema when but a few weeks old. His little face was covered with sores from the back of his ears to back of his neck. The poor little fellow suffered very much. The sores began as pimples, his little face was disfigured very much. We hardly knew what he looked like. The face looked like raw meat. We used little bags of cloth over his hands to prevent him from scratching. He was very restless at night, his sleep disturbed.

"We consulted our doctors at Chicago, where we resided at the time. After trying all the medicines of two doctors without any result, we read of Cuticura Remedies, and at once bought Cuticura Soap and Ointment. Following directions carefully and promptly we saw a result, and after four weeks, the door of face was as fine and clean as any little boy's face. Every one who saw Gilbert after the Cuticura Remedies was surprised he has a head of hair which is a pride to a boy of his age, three years. We confidently recommend the Cuticura Remedies to any one troubled." (Signed) Mrs. H. Albrecht, Box 61, West Point, Neb., Oct. 25, 1910.

Cuticura Soap (25c.) and Cuticura Ointment (50c.) are sold throughout the world. Send to Potter Drug & Chem. Corp., 135 Columbus Ave., Boston, for 32-page book, a guide to skin and hair troubles.

KASKOS 10c
IT'S THE NEW LAXATIVE

Let the OTHER advertiser take ALL THE CHANCE—put YOUR ad in the Tribune

E HUB
Kuppenheimer & Sons

HEN we
called the
in the hat
rtment a lot
ds and ends
we thought
old answered
nt." To speed
on their way
marked sev-
ozen derbies
soft hats at
1.35

Every
who patronizes
clearance sale
y is sure of cor-
clothing, the
of store ser-
and a saving
y worth while.
new spring models
re unusually
attractive.
Bart.
CAGO SHOPS:
AND 18 ADAMS
& 358 DEARBORN

DISFIGURED
WITH ECZEMA
ith Eruption to Back of
They Hardly Knew What
ed Like. Used Cuticura
and Ointment. In 4
s Face Free and Clean.

e boy Gilbert was troubled
when but a few weeks old.
His little face was
covered with sores even
back of his ears.
The little fellow
suffered very much.
The sores burst as
pimples, his little face
was disfigured very
much. We hardly knew
what he looked like.
The face looked like
a mass. We tied
little bags of cloth over
his hands to prevent
him from scratching.
He was very restless
at night, his little face
itched.
"We consulted our
, where we resided at
, this medicine or
, and as once bought we
Soap and Ointment. Following the
boldly and promptly we saw the
ear four weeks, the dear child's
e and clean as any little baby's
one who saw Gilbert after using
Remedies was surprised.
baby which is a prize for any
, three years. We can only
Cuticura Remedies to every
Mrs. H. Albrecht, Box 388,
Neb., Oct. 28, 1910.
Soap (25c.) and Cuticura Oint-
are sold throughout the world.
ter Drug & Chem. Corp., sole
Columbus Ave., Boston. For free
a guide to skin and hair treat-

SKOS 10c & 25c
the best
LAXATIVE
OTHER advertise-
THE CHANCE
R ad in the Tribune

CHINO-RUSSIAN CRISIS REACHED

Czar's Government Sends Ultimatum to Peking Making Six Demands.

INVASION THREATENED.

Washington, Surprised by News, Expects an Appeal to the Powers.

ST. PETERSBURG, Feb. 16.—The strained relations between Russia and China finally have resulted in decisive action by the Russian government. According to instructions, M. Korostovitz, the Russian minister to China, has presented to that government a note bearing on the treaty of 1881, which China has seemed disposed to abrogate. The note contains six points and Russia insists upon compliance on pain of complete cessation of friendly relations. These are as follows:

I—Russia's right to impose import and export duties unlimited, except in the fifty versts zone which is duty free.

II—That the extraterritorial rights of Russians in China shall not be infringed; that legal suits involving Russians and Chinese shall be considered by a mixed jurisdiction.

III—That Russians shall enjoy special privileges of trade and duty free commerce in Mongolia and the extra wall provinces.

IV—That Russian consulates can be immediately opened at Kobdo, Khami and Guchen.

V—Due respect of the local authorities for Russian consuls.

VI—Russians to enjoy the right to acquire real estate and erect structures in Mongolia and the extra wall provinces.

Protecting Russian Subjects.

The province of Ili, which has been occupied by the Russians since 1871, and to which it is intimated troops will be sent, was restored to the Chinese by the treaty of 1881. Provision for the Russian inhabitants there at the date when the treaty became effective was made in articles 3, 4, and seven as follows:

The inhabitants of the country of Ili will be free to remain in the places of their actual residence as Chinese subjects or to emigrate to Russia and to adopt Russian dependence. . . .

Russian subjects possessing land in the country of Ili will keep their rights of property even after the reestablishment of the authority of the Chinese government in that country. This provision is not applicable to the inhabitants of the country of Ili who shall adopt Russian nationality upon the reestablishment of Chinese authority in this country. . . .

The western portion of the country of Ili is incorporated with Russia in order to serve as a place of establishment for the inhabitants of this country who shall adopt the Russian dependence, and who by this action will have had to abandon the lands which they possessed there.

London Watches Japan.

LONDON, Feb. 16.—The greatest curiosity is manifested in diplomatic circles as to the role which Japan will play in the present Russo-Chinese crisis, and also respecting the attitude the United States is likely to adopt should Russia carry out her threats. It is believed, however, that President Taft's cabinet will not go beyond gentle intercession.

MINIMIZES DANGER OF WAR.

LONDON, Feb. 17, 3 a. m.—The Times in an editorial says that even on Russia's own showing the points at issue with China are not of sufficient importance to warrant recourse to force, which might result in a most dangerous manner on the whole situation in China.

SURPRISE AT WASHINGTON.

Washington, D. C., Feb. 16.—Notice of Russia's intentions regarding China reached the state department today through the embassy at St. Petersburg. It appears the Russian government, wearied of what it regards as persistent disregard by China of her treaty obligations toward Russia, is about to bring pressure to bear to enforce her rights, even to the extent of a military demonstration in the province of Ili, the seat of the present trouble.

The whole incident comes as a great surprise to the diplomatic service here, for although it was known sharp issues had arisen between Russia and China over conflicting claims of jurisdiction in Manchuria and in connection with commercial privileges in Mongolia the situation was not regarded as critical.

That war will not result from the latest move of the Russian government is the confident belief in diplomatic circles here, for it is generally understood the Chinese are totally unprepared to meet such a foe as Russia at this juncture.

It is expected China will appeal to the powers, including America, for fair play. What amount of support she will receive cannot safely be foretold.

Should it be found that there is ground for such action it is entirely possible that the state department may use its good offices to avert war or the working of great injustice upon China by suggesting a reference of the matter to The Hague tribunal.

FINDS A CURE FOR INSANITY.

Member of Staff of Glasgow Asylum Injects Substance Into Blood of Patients.

[BY CABLE TO THE CHICAGO TRIBUNE.]

LONDON, Feb. 16.—Newspapers ascribe to Dr. Outred of the staff of the Glasgow insane asylum, the announcement of an important discovery which promises a certain cure for mental disease. The substance was discovered by a German professor and perfected by research experiments in Germany and Glasgow. When injected into the blood of insane persons it renders them immune from further attack.

NOTES FROM FOREIGN LANDS.

Chancellor Von Bethmann Hollweg requested a postponement of the discussion of the constitution proposed for Alsace-Lorraine in order to give the government opportunity to consider the amendments adopted by a committee of the Reichstag.

The first salon of American artists in Paris was opened by the French government, under the patronage of M. Dujardin-Beaumetz, undersecretary of fine arts.

During a public reception at the Portuguese Legion guards a portion of the floor of the building gave way, dropping a crowd forty feet. Four soldiers and one woman were killed.

There was serious rioting following the burning of the Catholic convention, and many persons were wounded. Many shots were fired. The police were powerless. The governor of Oporto resigned on the result of the election.

WASHINGTON, D. C.—Minister Tsu Tse, former minister of foreign affairs of China, who is now in the United States, contributed $1,000 to the fund.

Court Undecided for Postponement.

LONDON, Feb. 16.—Justice James Lawson, Unionist, who elected not to run for parliament for the university, to take the place made vacant by the death of Prof. Samuel R. Gardiner.

Map Showing Where Russians Will Make Demonstration Against China.

VEGA'S ARMY IS RETREATING

Commander, Wounded by Insurrecto Bullets, Carried in Litter

MEXICAN REBELS IN AMBUSH

Waiting Arrival of Federal Troops on the Way from Sonora.

MEXICALI, Mexico, Feb. 16.—Defeated and in full retreat the army of Gov. Vega of Lower California is hurrying back tonight toward Ensenada by way of the Cocopah mountain pass, southwest of here. Vega himself is severely wounded.

This was confirmed today by couriers who got into communication with the fleeing federals. One insurrecto bullet pierced Vega's neck and another his left side, causing a serious wound. In a litter, rigged like a sedan chair, he is being carried southward by his men.

The main body of the rebels remains entrenched in the arroyos washed out by the Colorado river during the last rampage. They are waiting the arrival of the federal forces, which are believed to be on the way from Sonora by way of Yuma.

Mexico Seeks Peace Treaty.

[BY CABLE TO THE CHICAGO TRIBUNE.]

City of Mexico, Mex., Feb. 16.—J. Cruz Gonzales, formerly a resident of Guerrero, a close friend of Orosco, has been sent from Chihuahua, destined for Samalayuca, to confer with leaders of the rebels, to see if it is possible to arrange a peace pact. Gonzales left Chihuahua yesterday morning. It is not known exactly what powers he holds from the government to treat with the rebels, but it is believed he will sound the rebels to see if it possible to make some arrangement for peace if the government insures that the rebels shall go unpunished.

CONDITION OF POPE BETTER.

Dr. Petacci Thinks the Pontiff Will Be Entirely Over Influenza Attack in a Few Days.

ROME, Feb. 16.—Pope Pius X., who is suffering an attack of influenza, had a relatively calm night. Early today his temperature was found to have fallen from 100 to 99, only half a degree above normal. It rose slightly this evening, but Dr. Petacci found his holiness in a satisfactory condition, and expects his health will be completely restored in a few days.

GIVES DINNER FOR KING PETER.

Italy's Ruler Honors Servia's Sovereign, Toasts Being Exchanged at Banquet in Rome.

ROME, Feb. 16.—King Victor Emmanuel gave a gala dinner tonight in honor of King Peter of Servia. The sovereigns exchanged toasts, in which they spoke of the affection existing between the two reigning houses and referred to the peaceful conditions which permitted the two peoples to develop their respective resources.

KAISER TAKES AUTO DRIVE.

German Emperor, Rapidly Recovering from His Recent Attack of Influenza, Makes Appearance in Public.

BERLIN, Feb. 16.—The condition of Emperor William, who for several days has been suffering from influenza, was much improved today and he took an automobile drive through the streets of the city.

MAY SHORTEN COMMANDMENTS.

Convocation of Canterbury Now Sitting in Westminster Is Considering Proposal.

LONDON, Feb. 16.—The convocation of Canterbury, now sitting in Westminster under the presidency of the archbishop of Canterbury, is discussing among other matters a proposal to modify and shorten the second, fourth, and tenth commandments.

Thirty Deaths from Bubonic Plague.

ST. PETERSBURG, Feb. 16.—Official advices confirm the fact that between Feb. 4 and Feb. 6 thirty deaths from bubonic plague occurred in the government of Astrakhan on the northwest coast of the Caspian sea.

Children who have

Grape-Nuts

With cream or milk
For the cereal part of
Their morning meal
Can study better, and
Do not get faint and
Hungry before noon.
Grape-Nuts is easy to digest
And a perfectly balanced food
For body and brain.

"There's a Reason."

Postum Cereal Co., Ltd.,
Battle Creek, Mich.

SEES EARLY ACTION ON VETO

Asquith Expects Decisive Work Before the Coronation.

SOME HINT OF COMPROMISE.

Premier's Optimism Lends Color to This View in London.

LONDON, Feb. 16.—In the house of commons today, after a nine hours' debate, Premier Asquith's motion, appropriating the whole time of the house until Easter to the veto bill, in order to get it through before the coronation, was carried under closure, 106 to 113.

During the debate the prime minister said he expected the veto bill would be sent to the house of lords early in May and that the lords would give their decision thereon before the coronation.

This optimism on the part of Mr. Asquith is interpreted in some quarters as indicating the possibility of a compromise. Thus far, however, the Unionists give no sign of relenting.

RUSSIA'S FASTING PRIEST GOES TO MEET HIS BISHOP.

Ten Thousand Parishioners Accompany Monk on Start to See Arbitrator for the Holy Synod.

TSARITSYN, Russia, Feb. 16.—The Monk Heliodorus of the Greek Orthodox church, who was ordered transferred from this parish to the diocese of Tula, left here today for Serdobolsk, the diocesan seat, to meet Bishop Parthenius, who was dispatched by the holy synod to explain the reasons for the transfer.

The transfer order resulted in much suffering by the monk and his parishioners, who vowed not to sleep, eat, or drink until the order of the holy synod had been rescinded.

Ten thousand persons escorted Heliodorus to the station and then returned to the church, where they will await the reappearance of the priest. The authorities are highly embarrassed by the situation.

SAVES CHICAGO WOMAN'S LIFE.

Kewanee Man Takes Chance of Death in Dragging Her from in Front of Train.

Kewanee, Ill., Feb. 16.—[Special.]—Risking his own life, H. B. Black, representative of the Swift Packing company, Chicago, dragged an aged Chicago woman out of the way of a rapidly approaching train. She had fallen on the track and would have been killed had not Mr. Black leaped to her side and rescued her when the train was only 25 feet away. The passenger engineer, realising the danger, had applied the emergency brakes, but the engine could not be stopped until it had passed the place of danger. Efforts to learn the women's name were unavailing. She boarded the train for Chicago immediately.

WHITE SLAVE TRADER GUILTY.

Chicagoan Convicted in Federal Court in Cincinnati and May Get Prison Term.

Cincinnati, O., Feb. 16.—Jacob Fortney of Chicago is the first man to be convicted in the federal court of this city under the federal "anti-white slave" law. Sentence will be pronounced by Judge Hollister tomorrow, and the penalty may be imprisonment for not more than five years or a fine not exceeding $5,000.

Reward for Missing Art Student.

ROME, Feb. 16.—The government now is inclined to fear the disappearance of Henry Lawrence Wolfe of New York was the result of a crime. It offered a reward today for the discovery of the missing art student.

TWO ARE GUILTY OF RUSS MURDER

De Lassy and Dr. Pantchenko Convicted by Jury of Killing Nobleman.

WOMAN IS ACQUITTED.

Aged Poisoner Given Fifteen Years, but Accomplice Gets Life Sentence.

ST. PETERSBURG, Feb. 16.—The sensational trial of Count Patrick O'Brien de Lassy, Dr. Pantchenko, and Mme. Muravieff, charged with the murder of Count Vassilli Bouturlin, came to an end tonight, when a verdict of guilty was returned by the jury in the case of De Lassy and Pantchenko, and not guilty in the case of the woman.

De Lassy was sentenced to penal servitude for life, and Pantchenko to fifteen years' imprisonment.

The jury noted extenuating circumstances in Pantchenko's favor, which accounts for the lighter punishment meted out to him.

The trial aroused great interest and developed startling testimony.

Confesses, Then Denies.

Prior to the beginning of the proceedings Pantchenko made a confession in which he accused De Lassy of hiring him to poison Count Vassilli, who was heir to Gen. Bouturlin's millions. De Lassy's wife is the daughter of Gen. Bouturlin, and the removal of Vassilli would naturally mean that the general's great estate would go to his daughter.

On the witness stand Pantchenko denied the confession and made so many erratic statements that he came to be thought insane. Much evidence was adduced, however, to show that he and De Lassy had intimate dealings.

At the end of the trial De Lassy was overcome. He attempted to make a speech to the jury, but ended abruptly by saying:

"I cannot talk. I leave the fate of myself and relatives to your minds and your hearts."

Pantchenko's Speech Rambling.

Pantchenko, in an incoherent speech, said he did not repudiate his confession, but wished to specify the degree of his guilt. He said the question now was whether a Russian physician was capable of such a dastardly crime and to this he proudly answered no.

Petropavolosky, he declared, wishing fame, was the author of the poisoning story and said that a newspaper helped him.

"De Lassy did exhort me to poison Bouturlin," continued Pantchenko "and, thinking I had accidentally poisoned him, I told the magistrate so. But this confession seemed too little for him. He continually drummed into my ears, 'Confess, confess,' and suggested various poisons. Finally, in a weak moment, I told myself that if the truth doesn't serve, then I will lie. I mentioned toxin. The magistrate then said, 'Now we are going to be friends.'

Sorry for Making Trouble.

"Whatever the verdict may be, my conscience is tranquil with reference to Bouturlin, but tortures me because of four families whose peace I have violated out of rank fear."

Mme. Muravieff refused to say anything. The jury remained out three hours.

FEAR OF JAPANESE RIVALRY IN MARINE TRADE IS VOICED.

Delegate at Commercial Conference Says America Must Build More Merchant Ships Because of Canal.

Washington, D. C., Feb. 16.—American ingenuity and effort should be concentrated to prevent the commerce of the United States from being carried under the Japanese flag through the Panama canal, in the opinion of James W. Porch, who addressed the pan-American commercial conference today on behalf of the Progressive union, the board of trade, and the Merchants and Manufacturers' association of New Orleans, La.

Mr. Porch referred to the project of the Japanese to build vessels to transport goods directly from the Atlantic coast of the United States via the Panama canal to the orient and likewise from the Pacific coast of this country to Europe and South America.

He declared the assertion that the Americans cannot build steamships as cheaply as foreign countries is untrue.

Mr. Porch urged the delegates not to send "peddlers" into South America to represent them, but "able merchants and commercial missionaries."

O. P. Austin, chief of the bureau of statistics of the department of commerce and labor, had just finished giving statistics on the trade of the United States with Latin-American countries when Francis J. Lowe of New York presented an affidavit made by Charles S. Price, formerly a confidential clerk in the bureau, which charged that while he was employed in the bureau instructions were issued in regard to the exports of manufactures "which would tend to mislead the manufacturers of the United States as regards exports of actual manufacture."

The affidavit averred that proof could be shown by referring to schedule B of the bureau, "in which raw materials are described as 'wholly or partly manufactured,' and which makes a tremendous difference in the declared exports of manufactures 'wholly.'"

Mr. Austin denied the charges.

FIRST TROUSER-SKIRT SHOWN

Parisians Condemn the Style; One Version Called Frightful.

MOB TWO GIRLS IN STREET.

Models Insulted by Crowd; Police to the Rescue.

[BY CABLE TO THE CHICAGO TRIBUNE.]

PARIS, Feb. 16.—The trouser-skirt appeared at the opening of the Paris racing season today. Two "versions" launched by two Parisian firms which are deadly rivals were represented, the "pantaloon skirt" pure and simple, consisting of baggy trousers with a panel of cloth between them, and a variation in which the trousers are draped by an overskirt.

The pantaloon skirt, carried out in blue satin, was worn by a pretty girl who sauntered the entire length of the paddock, her hands behind her, holding back a long blue cloth wrapped so as to show the baggy blue satin trousers fastened just above the ankle.

The trousers were attached to each other by a panel satin front and back, so the impression was rather of a sack with holes made for the legs to go through. The way in which the trousers were cut short above the ankle was considered to make the foot look ugly. With the costume went a blue turban surmounted by an immensely long blue aigrette.

Women Call It "Frightful."

The crowd in the paddock was much interested when this apparition came into view, but the comments were universally unfavorable. The women declared the costume "frightful" or "horrible," while the men said it was "droll." All agreed it was highly unbecoming.

Just behind the pantaloon girl followed two representatives of the rival school, who also failed to secure popular approval. Their costumes were a more logical development of the bobble skirt. Baggy trousers were wholly concealed by a slit overskirt which covered the trousers, while the girls stood still and gave only a fleeting glimpse of them when they walked.

Although the effect in this case was not so lamentably ungraceful as in the other it was unhesitatingly condemned.

Two Girls Mobbed on Boulevard.

It was necessary to send a squad of cyclist policemen to the rescue of the two girls who were promenading the new fashion on the boulevards. The models were found in tears and with their hair pulled over their eyes. They were surrounded by a jeering crowd on the Place de l'Opéra in midday.

Every minute the mob grew denser, while insulting epithets rained down on the luckless pioneers of fashion. The police cleared a path for the two girls, who ran to safety.

BATTERING RAM IS POLICE AID IN RAIDING GAMBLING ROOMS.

Ironclad Door Is Burst from Its Hinges and Hurled Through Partition, Narrowly Missing Men.

New York, Feb. 16.—A hydraulic battering ram, capable of a ten ton thrust, is the latest addition to the artillery equipment of the New York police force. It was constructed especially for the purpose of breaking open the steel "ice box" doors with which New York gambling houses and pool rooms commonly are equipped.

In the first test of the ram in a raid a six inch ironclad door of a downtown "club" was splintered by the machine in eight seconds.

The door was burst from its hinges and thrown violently through a partition, narrowly missing a dozen men in a corner of the main clubroom.

SEALING TREATY UNDER WAY.

Terms of Agreement Between Canada and the United States Are Made Public.

Ottawa, Ont., Feb. 16.—The terms of a treaty between Canada and the United States for the entire cessation of pelagic sealing in the Pacific for a term of not less than ten years were announced here tonight. The treaty was negotiated by the British ambassador at Washington.

HOOSIER STATE BIDS EXILES.

Gov. Marshall Invites Chicago "Expatriates" to Indianapolis for Three Days' Good Time.

Indianapolis, Ind., Feb. 16.—[Special.]—Gov. Marshall, in a happily worded proclamation, invites all Chicago Hoosier exiles to Indianapolis for a three days' all around good time, beginning on May 20.

DREXEL BOWS TO BERESFORD FIST

Eye Witness of International Bout Says It Was the Real Thing All the Way.

TROPHY GOES TO BRITON.

Affair, Scheduled to Go Six Rounds, Stops When American's Seconds Say Enough.

New York, Feb. 16.—[Special.]—It was not an empty jest after all, that supper table challenge of Selon Robert Beresford, younger brother of Lord Decies, to Anthony Drexel to "have a go" with the gloves. It is all true, the fight has actually taken place and the winner is now in possession of a silver cup as a fitting memento of his important victory.

And it was no "half and half affair," either, but a real, genuine, hammer and tongs, tooth and nail battle, winding up with the loser helpless.

The scene of the encounter was the private gymnasium at the Gould mansion at Lakewood, N. J., and it took place in the presence of the members of the house party, who witnessed the display of fisticuffs with the keenest interest. The news came to the ears of a reporter today and he succeeded in getting full details of the fight from an eyewitness.

Scheduled to Go Six Rounds.

The fight fans assembled in the private gym at Lakewood Saturday night for the contest, which was to go six rounds. In spite of the fact that the training of the combatants consisted of whole hearted participation in certain wedding festivities they both entered the ring looking exceedingly fit. The Englishman weighed in at 166 pounds, while the representative of the United States turned the scale at 161.

Mr. Beresford had for his seconds Lord Camoys and Lord Alastair Graham, Mr. Drexel's seconds being Jay Gould Jr. and Mr. Moffatt. An English naval officer acted as referee.

In the opening round Drexel rushed in in true American fashion, apparently with the idea of forcing an early termination of the battle and earning for himself the title of "one round" Drexel. The English ex-champion, however, kept his head, and although he was receiver general at the start the end of the round found Drexel on his back on the floor as the result of a smashing left hook on the jaw.

Second Round Drexel's.

For the second round Drexel came up strong and well and continued his aggressive tactics. With a well timed right swing he landed on Beresford's head with such force that the Englishman momentarily lost his balance. This round was easily Drexel's, who got in several strong body blows before time was called.

At the start of the third round Drexel again rushed in, but was met with a heavy body punch, which staggered him. Beresford now got busy. He soon had Drexel guessing, and with a terrific left swing sent his opponent sprawling. Drexel was quickly on his feet again, but the end was obviously near.

With a left and right to the jaw Beresford had his man completely at his mercy, standing dazed in the middle of the ring, with his arms hanging listlessly by his side.

At this juncture Drexel's seconds admitted a knockout and dragged their man from the ring.

FREDERICK A. HOWE IS DEAD.

Part Owner of Ship Lady Elgin Expires at Age of 81 at Miami, Florida.

Frederick A. Howe, one of the oldest residents of Chicago, died yesterday at Miami, Fla., where he had gone to spend the winter. Mr. Howe was born at Barcelona, N. Y., March 3, 1830. He arrived in Chicago on the schooner Agnes Barton June 7, 1834, and ever since then has been a resident of the city.

His father, Frederick A. Howe Sr., was one of the first justices of the peace of Chicago. For fifty years Mr. Howe was the general western agent of the Grand Trunk railway company until he retired two years ago. He was a half owner of the Lady Elgin at the time of the ship's disaster in Lake Michigan.

He was for many years a member of the board of trade and was a director of the board for ten years. For the last thirty years he had been president of the Tolleston Hunting and Fishing club. Mr. Howe is survived by a widow, Mrs. Helen Howe, and one son, William A. Howe.

Chicago Wild Over Cu-ti-clay Soap

The Most Charming Soap in the World, Cures Pimples, Blackheads and Skin Diseases Like Magic, Makes Skin Pearly-Pink and Like Velvet

Even if your face and hands or any part of your body is filled with pimples, eczema, blackheads or spots—or even if it isn't—use Cu-ti-clay Soap a few times and see the wonderful difference. Cu-ti-clay Soap works a transformation on any face—of man, woman or child.

Cu-ti-clay Soap is a different soap than any you have ever used—looks different, acts different, feels different; it is pure and wonderfully healing.

It does more than any soap has ever done before. The creamy lather it makes contains millions of tiny atoms of the natural healing Cu-ti-clay which banishes pimples, inflammations, acne, blackheads, big and little, and freckles and tan. And it's safe. It makes the skin, hands, arms and face cleaner than you ever saw them before in your life. It gets the pore-dirt right out, and makes the skin pinky, pearly, velvety, all over you. Luxury unspeakable. Try it and see; money refunded if you are not satisfied.

Cu-ti-clay Soap is the best for a head wash, too—it chases away dandruff in a hurry—a wonder for eczema and psoriasis.

Cu-ti-clay Soap is made of a wonderful and unique clay found only in one locality of Mexico. The perfume of Cu-ti-clay Soap is entrancing. The soap contains no coloring matter whatever. It gives you what you have long been seeking, a luxurious, rose-petal complexion.

Cu-ti-clay Soap is sold at all druggists at 25 cents a cake. If your druggist does not have it send us his name and 25 cents. The Cu-ti-clay Co., Chicago. It will be mailed promptly. Sold in Chicago by Economical Drug Co., Consumers Drug Co., The Fair, Siegel Cooper & Co., Buck & Rayner's two stores, Public Drug Co., Independent Drug Co., Central Drug Co.

OLD ROSE DISTILLING CO.

13 STORES IN CHICAGO—ALL ONE PHONE—YARDS 742

3-DAY CUT PRICE SALE

Prices Slashed 20% to 40%

If you can't call personally phone your order at once.

Old Crow, bottled in bond	98c
Old Victoria Whiskey—6 years old (bottled in bond), none better, full quart	98c
Apricot, Banana or Peach Cordial, excellent after-dinner drink, per bottle	75c
Imported De Kuyper Gin, one-third gallon	99c
Imported Palestine Brandy, once tried always used; the world's best, at	$1.50
Star Lake Brandy, bottled in bond—six years old; special at	$1.25
Old Rose Whiskey, rich and smooth, full quart	$1.00
Standard Club Whiskey, 12 years old, rich and mellow, full quart	$1.25
Star Lake Wines—Port, Sherry, Angelica, Muscatel, Tokay, Madeira and Sweet Catawba, 8-year-old vintage, bottle	50c
Imported Spanish Port Wine—regular price 75c; sale price	59c
Duffy's or Old Victoria Malt Whiskey, bottle	69c

3559 SOUTH HALSTED ST.
3842 COTTAGE GROVE AV.
6238 SOUTH HALSTED ST.
4713 SOUTH ASHLAND AV.
503 NORTH CLARK ST.
550 NORTH AVENUE
2449 WEST NORTH AVE.
2827 NORTH CLARK ST.
1976 MILWAUKEE AVENUE
4330 SOUTH ASHLAND AV.
6312 COTTAGE GROVE AV.
3107 WENTWORTH AVENUE
9034 COMMERCIAL AVE.

SYRUP OF FIGS AND ELIXIR OF SENNA

Cleanses the System effectually; Dispels colds and Headaches due to constipation. Best for men, women and children; young and old.

To get its Beneficial effects, always note the name of the Company,

CALIFORNIA FIG SYRUP CO.

plainly printed on the front of every package of the Genuine

The Number Today Is

243,172

Chicago Telephone Company
Main 700—Contract Department

ADVERTISE IN THE TRIBUNE.

CARSON PIRIE SCOTT & CO

FOR MEN *We Announce a Very Complete Showing of*

"Slip-On" Coats

An ideal English storm coat. Made with regular or raglan shoulders of light weight water proof fabric.

$10.00 to $25.00

NEW SUITS—Several advance spring styles in men's suits and overcoats are here for your inspection. Also two-piece suits for those traveling to warmer climates.

Men's fancy vests, extra values, 34 to 48 chest measurement, $1.95.
Men's separate trousers reduced to $5.00.

SECOND FLOOR—SOUTH ROOM

F. N. Matthews & Co.
48 Madison Street
Between State and Wabash

After-Inventory Sale
—OF—
Winter Apparel

It is not so much what you pay as *what you get for what you pay that counts.*

Our mind is bent on closing out *every Winter Suit and Coat* and we shall accomplish it.

All Suits in Four Lots
$15, $20, $25, $35

They constitute a range of values up to $110. They are all this season's make. Of course you know the $110 Suit is put in the $35 class now. In the $15 lot now are values up as high as $40.

Coats in Five Lots
$10, $15, $20, $25, $35

Waists, to Clear, $5.00

Chiffon Cloth and Fancy Nets in embroidered, beaded and braided effects. Navy, gray, black, green. Regular values, $8.50, $10.00 and $12.50.

You Never Heard of a Carp Getting Away After It Has Been Hooked.

CHANCE RETURNS AS AN OPTIMIST

P. L. Arrives from Coast and Gives Reasons Why Cubs Will Repeat.

BROWNIE ON SAME TRAIN

Manager Duffy of the White Sox Wires Comiskey He Will Be on Hand Monday.

BY I. E. SANBORN.

Bronzed, rugged, and brimful of confidence in his team, Manager Frank Chance returned to Chicago yesterday ready to take the tiller today preparatory to piloting the Cubs to another championship and increasing the "500" club to "600." Accompanying him on the long journey from California were Mrs. Chance and Mr. and Mrs. Mordecai Peter Centennial Brown, equally cheerful and ready to combat any suggestion that the Cubs can't repeat.

The overland tourists were met at Joliet by an advance guard of friends, and at the Polk street station a bigger delegation added to the hearty welcome to our fine winter resort. The manager and his wife, as soon as they could escape the greeters, boarded President Murphy's car and were whisked away to their north side residence, while the pitcher and his wife found quarters at a downtown hotel, as they plan to go to Terre Haute for a few days with the home folks before the training trip starts.

Chance postponed visiting the club's offices until today, when President Murphy is expected to return from New York. Then they will get together and tackle the 1911 campaign in earnest. Chance is fit for it and looks 300 per cent better than when he left for the coast last fall. He has twenty pounds more flesh and plans to work off ten of it this spring, keeping the rest in reserve for the heavy strain of the six months' fight.

Why Cubs Will Repeat.

The Cub leader not only thinks his team will win the pennant again, but is willing and able to tell why he thinks so, and this is it:

"We will win," he said, "because we won easily last year with a team that was not at its best. With just the same men in the ranks the Cubs will be stronger than last season. I do not look for any such run of hard luck as we encountered all through 1910. But the race will be a harder one, because the other teams have strengthened. To offset that we have picked up a lot of promising material from which we certainly ought to gain as much new strength as that added to the other teams. New York and Cincinnati have braced their teams and Pittsburg must always be counted in the running. Fred Clarke is a grand fighter and you have to figure him in all the time, no matter what they may tell you about his team.

"The Reds will be especially dangerous if that man McQuillen is right. Much depends on him, but I believe Griffith can get the best he has and that means he will be a grand pitcher. With McQuillen added to the pitching staff Griff's bunch will be a tough proposition. His men are fast on the bases and in the field, while they are liable to break things up at the bat any minute.

"Nevertheless I don't see anything but a win for the Cubs in the end. We are not going to have Reulbach sick with diphtheria and weak from the effects of it for the greater part of the season. We missed him last year. Then Pfiester just as he was going right broke his wrist, Overall twisted a ligament in his pitching arm and could not help us in the latter half of the season. If we could win in the face of all that happened to us last year, I can't see how they can beat us if we have only the average amount of tough breaks in a season.

"You Just Watch Vic Willis."

"We have some mighty good material among the recruits and a lot of them are pitchers. We need only one good one out of the lot. Vic Willis will be a big help. I shall always believe he pitched Pittsburg into the championship in 1909. He did not go back as fast as many people think in a single season. I attribute his comparatively poor showing last year to the conditions in St. Louis. Willis is a cool weather pitcher and is best in spring and fall. It is awful hot at times in St. Louis and the heat weakened him. Chicago is far cooler and—well, you just watch Vic.

"There can't be any loafing, however, if we are going to cop again. Every man must be on his toes from the start. For that reason there are not going to be any excuses from the training trip. Every man must be on hand. Yes, that goes for Kling, too. I saw the report he was not wanting to join us until along in April. If he was correctly quoted I presume that has some connection with the twisted interviews with me sent out of California this winter. Somebody did some misquoting out there, for I never said Archer was a better catcher than Kling. I probably said Archer and Kling would alternate behind the bat to even up the work. Nor did I ever say Steinfeldt in particular would have to show me a lot to stay on third. Steiny will have to show me something, to be sure, but so will every man on the squad. They always have had to show me, and they always have delivered. I expect them to do it again, Steiny included."

Browne Owns a Gold Mine.

Brownie was full of the spirit of '49 and brought along specimens from the gold mine in which he and Overall are partners to justify his enthusiasm over the venture. He reported a great time was had this winter, and boosted the climate in real native son fashion, still he thought old Chi looked better than ever to him. Brown said he had tried his arm out a little and it felt strong. Overall had tested his wing, too, and believed the ligament had found its proper place to stay, according to Mordecai.

The Brown's were at Chance's orange grove for a fortnight before starting east, and neither they nor the manager have heard from Overall recently. The big pitcher is sure to be on hand for the trip, they said. Chance thinks he will not ask Overall to come all the way up to West Baden just for a four day stay, but will let him stop off in New Orleans and join the Cubs when they reach there.

Hugh Duffy Arrives Monday.

Manager Duffy of the White Sox will be the next celebrated arrival, according to word received by President Comiskey yesterday. The Sox leader will be here on Monday, and it is thought he plans to make the trip from Boston in company with the Boston team, which is due to reach here on Monday.

Manager Donovan said the Red Sox were scheduled to leave the Hub tomorrow night and land here early in the forenoon of Monday. That will give them all day to stretch their legs in Chicago before their California special leaves at 9 o'clock that night.

Donovan said he had not entirely given up hope of seeing Jake Stahl back in the game. He believed that when Jake read about a few three baggers with the bases full he would get restless and ask for a uniform. The manager admitted his hopes were not bright, however.

President Tearney was struggling with the problem of entering politics. He is wanted to run for Alderman of the Third ward on the Democratic ticket, and a petition already has been filed putting him on the list at the primaries. With the Three Eyes league fight and an aldermanic campaign on his hands at the same time, it looks like a busy spring for A. R. Tearney.

J. Evers actually was caught in the act of working like a Trojan. He asked not to be given away, but we didn't promise to suppress the news.

Knight Signs for Three Years.

New York, Feb. 16.—Shortstop Jack Knight signed with the New York American league club for three years today. Contracts also were received from Robert Williams, a catcher drafted from the Canton team from the Ohio-Pennsylvania league, and Outfielder Bert Daniels.

Colonels Get Claude Ritchey.

Louisville, Ky., Feb. 16.—[Special.]—Louisville has secured Second Baseman Claude Ritchey, formerly of Pittsburg and Boston, and Outfielder Orville Woodruff, last season with Louisville, has signed with [illegible].

[illegible] on the Job.

Boston, Mass., Feb. 16.—[Special.]—August Herrmann, president of the Cincinnati Reds and chairman of the national baseball commission, was tonight the guest of the Boston lodge of Elks at a banquet.

Red Recruit Goes to Topeka.

Cincinnati, O., Feb. 16.—The Cincinnati club today sold Outfielder Crampton's contract to the Topeka club of the Western league.

Donohue Goes to Memphis.

Philadelphia, Pa., Feb. 16.—Manager Mack announced tonight that Patrick Donohue, the catcher secured from the Boston Americans last year, has been released to Memphis.

THE RESCUE.

NO HIT RECORD FOR VOVESNEY

Pitcher Holds Team Helpless for Second Time in Three Days.

LAKE HIGH LATEST VICTIM.

Crane Nine Wins Third Straight Game; Final Score 19 to 0.

Standing of the Teams.

NORTHERN SECTION.	W.	L.	Pct.	SOUTHERN SECTION.	W.	L.	Pct.
Lane	3	0	1.000	Crane	3	0	1.000
Waller	3	0	1.000	Medill	2	1	.667
Marshall	2	2	.500	Hyde Park	1	1	.500
Lake View	0	3	.000	Lake	1	2	.333
McKinley	0	3	.000	Bowen	0	3	.000

Pitcher Vovesney of the Crane team of the Cook County High School Indoor Baseball league hurled his second no hit game in three days, the latest feat being against the Lake team yesterday, when Crane won, 19 to 0. This is the first time a pitcher has been credited with two no hit games in one season, although the records show twirlers holding opponents without hits in consecutive seasons.

Incidentally Crane retained its lead in the southern section. The top notchers hit the ball almost at will, swatting out nineteen safe ones, four of which were for extra bases. Score:

Crane.	R	H	P	A	E	Lake.	R	H	P	A	E
Halas, ls	3	1	0	1	1	Greensp'n, c	0	0	14	0	0
Moore, 2b	3	2	0	0	0	Joyce, lf	0	0	0	0	0
Dyer, c	3	3	19	2	0	Forrest, ls	0	0	2	4	0
Vovesney, p	2	3	0	1	0	St. L'nce, 2b	0	0	0	0	0
Egan, 3b	1	1	0	0	0	Hough, rs	0	0	1	1	1
Crutch, rf	2	2	0	0	0	Slayton, p	0	0	0	0	0
Cohen, 1b	2	2	2	0	0	Bunn, rf	0	0	0	0	0
Butzow, lf	2	4	0	0	0	Behel, 3b	0	0	0	0	0
Moran, rs	1	1	0	0	1	Barton, 1b	0	0	4	0	2
Totals	19	19	21	4	2	Totals	0	0	21	5	3

Crane ... 4 3 5 2 4 1 0—19
Lake ... 0 0 0 0 0 0 0—0

Two base hits—Moran, Butzow [2], Vovesney. Struck out—By Vovesney, 19; by Slayton, 14. Bases on balls—Off Vovesney, 3; off Slayton, 4. Time—2:00. Umpire—Ashton.

Lane Tech., 11; McKinley, 1.

Lane kept pace with Waller in the northern section, winning its third straight game by downing McKinley on the latter's floor, 11 to 1. Score:

Lane Tech.	R	H	P	A	E	McKinley.	R	H	P	A	E
Apelt, c	2	3	14	1	0	Seiffert, rs	0	0	2	1	0
Arms'ng, rf	1	1	0	0	0	Faye, 1b	1	1	14	0	1
Hallstein, 1b	2	3	2	0	0	Buhal, ls	0	0	0	11	0
Robel, 2b	3	4	0	0	2	Erwin, c	0	1	3	0	0
Weiss, 3b	2	1	2	0	0	Albaugh, 3b	0	1	1	0	0
Pond, rs	0	0	3	1	0	Riley, lf	0	0	0	0	0
Schalck, lf	1	3	0	0	0	Goldberg, 2b	0	1	0	0	0
Hetzel, ls	0	0	0	0	0	Burness, rf	0	1	1	0	0
Barquist, p	0	2	0	0	0	Danz, p	0	0	0	2	0
Totals	11	17	21	2	2	Totals	1	5	21	14	1

Lane Tech ... 6 2 0 0 0 2 1—11
McKinley ... 0 0 0 1 0 0 0—1

Two base hits—Armstrong, Robel [2], Goldberg. Home run—Hallstein. Stolen bases—Apelt [2], Albaugh. Struck out—By Barquist, 16; by Danz, 2. Bases on balls—Off Barquist, 1; off Danz, 1. Umpire—Bird.

Marshall, 9; Lake View, 5.

Marshall won its second contest of the season, downing Lake View in a loosely played contest, 9 to 5, in the Marshall gymnasium. Score:

Marshall.	R	H	P	A	E	Lake View.	R	H	P	A	E
Mally, c	1	1	14	1	3	Welch, c	1	2	13	0	2
Cohen, ls	1	0	0	0	0	Brown, rs	1	2	1	1	1
Mortimer, 1b	1	2	3	0	0	Peterson, lf	1	0	0	0	0
Brady, p	0	1	0	2	0	Hitchcock, p	0	1	0	0	0
Titus, rs	1	1	1	0	0	Smith, 3b	0	0	0	0	0
Fairw'r, 3b	1	2	1	1	0	Clark, ls	1	2	1	0	1
Zajicek, 2b	1	0	1	0	1	Dahlberg, 2b	1	1	0	1	0
Colini, lf	3	2	1	1	0	Peohy, rf	0	0	0	0	0
Greispa'n, rf	0	0	0	0	0	Rolagsky, rf	0	0	1	0	0
						Flint, 1b	0	0	2	0	0
Totals	9	9	21	5	4	Totals	5	8	18	2	4

Marshall ... 3 2 0 2 0 2 *—9
Lake View ... 0 1 3 1 0 0 0—5

Two base hit—Fairweather. Struck out—By Brady, 16; by Hitchcock, 14. Bases on balls—Off Brady, 2; off Hitchcock, 2. Wild pitches—Hitchcock, Brady.

Hyde Park, 24; Bowen, 4.

Pitcher Roy of Bowen was hit hard and as a result Hyde Park found little trouble in downing Bowen in the latter's gymnasium, 24 to 5. Score:

Hyde Park.	R	H	P	A	E	Bowen.	R	H	P	A	E
George, ls	4	2	1	4	1	Carlson, ls	0	1	0	1	2
Bohrn, 1b	4	3	7	0	1	Cameron, rs	0	1	1	2	1
Cherry, c	4	3	10	0	0	Malaniphy, c	1	1	14	0	0
L. Tharp, lf	2	4	0	0	0	Tansey, rf	0	1	0	0	0
Haura, 3b	1	1	0	0	0	Eberle, 1b	0	1	6	0	1
Parker, p	3	3	0	2	0	Lev'kind, 2b	0	0	0	0	0
Wheeler, 2b	2	0	2	1	0	Pollock, 3b	1	2	0	0	0
Moe, rs	3	0	1	0	0	Plevo, lf	1	0	0	0	0
G. Tharp, rf	1	1	0	0	0	Roy, p	1	1	0	0	0
Totals	24	18	21	7	2	Totals	4	8	21	8	4

Bowen ... 0 0 0 0 2 1 1—4
Hyde Park ... 2 6 5 1 2 8 0—24

Two base hits—L. Tharp, Tansey, Roy. Struck out—By Parker, 10; by Roy, 12. Bases on balls—Off Roy, 6. Time—1:30. Umpire—Wainwright.

K. FITZPATRICK HERE TODAY.

Trainer to Make Final Arrangements for Big Princeton Event to Be Held Tomorrow.

Keene Fitzpatrick, the former University of Michigan trainer, who occupies a similar position at Princeton, will arrive in the city today to make final arrangements for the holding of the second annual Indoor Princeton Interscholastic track and field meet to be given by western alumni of Old Nassau at the Dexter park pavilion tomorrow afternoon.

The track at the big South Side arena has been laid out by surveyors and other arrangements completed, but Keene's advice is sought in determining the starting and finishing points of the different events and also the best order to stage the contests to insure an early finish.

Fitzpatrick's main purpose of coming west is to get a line on the preparatory school material in the hope some of the best may be induced to attend the Tiger institution.

SPORTING CALENDAR.

FRIDAY, Feb. 17.—Basketball: Illinois at Indiana, Iowa at Lewis institute; Toronto Y. M. C. A. at Evanston Y. M. C. A.; Illinois at Indiana. Fight: Jack "Twin" Sullivan vs. Tony Ross, Buffalo; Rudolph Unholz vs. Jack Redmond, Milwaukee. Billiards: Brooklyn at Chicago.

SATURDAY, Feb. 18.—Basketball: "Tribune" high school and academy tourney, finals, Division Street Y. M. C. A.; Minnesota at Chicago; Iowa at Northwestern; Illinois at Purdue; Toronto Y. M. C. A. at Evanston Y. M. C. A. Track: Princeton interscholastic, Dexter Park pavilion; Chicago at Illinois; Iowa at Northwestern. Billiards: Brooklyn at Chicago.

MONDAY, Feb. 20.—Basketball: "Tribune" 125 pound tournament, Hyde Park Y. M. C. A. Indoor baseball: Waller at Lane; McKinley at Lake View; Medill at Hyde Park; Bowen at Crane. Billiards: Brooklyn at St. Louis. Fight: Digger Stanley vs. Patsy Branigan, Pittsburg.

TUESDAY, Feb. 21.—Basketball: "Tribune" 125 pound tournament, Hyde Park Y. M. C. A. Track: I. A. C. at Northwestern. Billiards: Brooklyn at St. Louis.

WEDNESDAY, Feb. 22.—Basketball: "Tribune" 125 pound tournament, Hyde Park Y. M. C. A. Fight: Sam Langford vs. Billy Lang, London; Carl Morris vs. Jim Flynn, Sapulpa, Okla.; "K. O." Brown vs. "One Round" Hogan, New York. Whist: Chicago tourney, Congress hotel. Racquets: National championship, New York. Ice: Eastern indoor championships, New York. Billiards: Brooklyn at St. Louis.

THURSDAY, Feb. 23.—Basketball: "Tribune" 125 pounds tournament, Hyde Park Y. M. C. A. Swim: Interscholastic championship, I. A. C. Whist: Chicago tourney, Congress hotel. Racquets: National championship, New York. Ice: Eastern indoor championships, New York. Billiards: Brooklyn at St. Louis.

ATHLETICS PASS OUT HONORS.

Washington Plays Champions on Day League Pennant Is Unfurled—Naps Appear When World Flag Is Raised.

Philadelphia, Pa., Feb. 16.—[Special.]—The Athletics' management today awarded two plums that the American league schedule doesn't show. Washington will have the honor of playing the world's champions on the day the American league pennant is unfurled, while Cleveland will meet the Athletics on the day the world's championship flag is raised. Eddie Plank sent in his signed contract today, and Hogan, the Pacific coast player, will be with the team this season.

M'FARLAND AND MORAN ARGUE

Old Weight Question Causes Delay in Clinching Bout.

NEW YORK MANAGER HERE.

Local Man Wants 135 Pounds at 3 O'Clock, Britisher at 7 O'Clock.

BY KNOCKOUT.

The fight between Packey McFarland and Owen Moran, the Britisher, which has been hanging fire for many days, will be definitely clinched for the Fairmont Athletic club of New York today. If it isn't there will be no fight between the two lightweights, at least for the present.

This practically was settled yesterday, when the men most concerned in making the match spent much time in an effort to settle the matter. James Johnson of New York, matchmaker of the Fairmont club was in the city to discuss terms with McFarland. On the other end Billy Gibson, boss of the club, was hooked up with Moran and his manager, Charlie Harvey. The net results of the negotiations were that the boys were satisfied with every arrangement made except that pertaining to the weight.

Agreement on weight has been an obstacle ever since the match was suggested, and yesterday the boys were no nearer a decision than they have been from the start. Moran in New York sticks steadfastly to his demand that McFarland make 135 pounds at 7 o'clock the night of the fight, which will take place on March 14 if an agreement is reached today. This weight McFarland refuses to do at 7 o'clock and demands they weigh in at 135 pounds at 3 o'clock in the afternoon.

Moran Firm in Stand.

There the matter stands and unless one or the other gives in the match will continue to remain unmade. Matchmaker Johnson, in speaking of the negotiations that have been going on, said that he understood Moran's reason for demanding concessions. He said that at no time does the Britisher weigh over 128 pounds for his fights. Besides this he explained that McFarland is far and away a taller and heavier man, which is some handicap, and that Moran figured the match would be equalized if the weighing in time was set for 7 o'clock. This would give McFarland only three hours to "fatten," while he would have seven if the weighing in time was 3 o'clock.

Both boys have been offered a guaranteed sum, but the amount of money hasn't been announced.

That Packey expects to fight was indicated yesterday by his strenuous work. He did five miles on the road in the morning. In the afternoon he boxed four rounds with Mickey Sheridan at O'Connell's gymnasium. Sheridan is a good "trial horse" for Packey and in their setto McFarland showed all of the cleverness that has made him a shining light in the lightweight division. After the workout McFarland weighed 137 pounds and said it would be easy for him to make the 135 pound notch. Packey expects to go to New York to finish his training.

Bouts for Hugo Kelly.

Even should this match fall through, Matchmaker Johnson's visit in the city will have been productive of some good, for he signed Hugo Kelly, the local middleweight, for a ten round fight with Dave Smith of New York before the Fairmont club for March 7. Smith is considered "fair goods" in the east. Should Kelly succeed in defeating Smith he will be matched with Frank Klaus, the Pittsburger, for the show to be staged on March 21.

Mickey Sheridan, who meets Joe Phillips before the Eagles of Cleveland Monday night, is showing improvement in his daily workouts. "Kid" Howard, his manager, expects his man to beat Phillips easily, and he has been promised better matches before New York clubs if Sheridan is successful.

Frankie Burns, the boy who beated Digger Stanley, the British champion bantam, is after the scalp of the winner of the Coulon-Conley fight at New Orleans on Feb. 26. Burns will be a ringside challenger.

"Kid" McCoy Shows Speed.

Philadelphia, Pa., Feb. 16.—[Special.]—In an impromptu three round bout at the American Athletic club Kid McCoy "showed" Manager O'Brien that he has really "come back." In support of McCoy's claim O'Brien is exhibiting a pair of badly puffed lips and a swollen and bruised nose.

Johnson Challenged by Lester.

San Francisco, Cal., Feb. 16.—Tommy Burns, in behalf of his protégé, Jack Lester, has challenged Jack Johnson, champion heavyweight pugilist.

McCarthy Outpoints Bloom.

Oakland, Cal., Feb. 16.—Johnny McCarthy of San Francisco was given the decision over Morris Bloom of Chicago after a fast six round bout here last night.

LOUDERBACK WINS WITH CUE

Brooklyn Player Beats Local Pair in 3 Cushion League, 50-40.

DEFEAT IS A BIG SETBACK.

Lauben and Kandul Find Easterner Brilliant at Angle Game.

Standing of the League.

	W.	L.	Pct.		W.	L.	Pct.
St. Louis	24	12	.667	Brooklyn	15	13	.536
Pittsburg	17	10	.630	Philadelphia	12	12	.500
Kansas City	22	14	.611	New York	13	23	.361
Chicago	24	11	.560	Boston	7	29	.194

BY J. G. DAVIS.

Dave Louderback of Brooklyn proved too strong for the combined forces of Walter Lauben and Stanley Kandul of Chicago in the opening game of the series in the three cushion championship of the National Billiard league at Mussey's last night, defeating the local pair 50 to 40 in eight-nine innings. He averaged .561, with a high run of 4, the Chicagoans notching .449, with a high run of 3.

The defeat was a setback for Chicago, as St. Louis has a long lead. Tonight Charley Morin will be pitted against the visitor, in the hope of stemming the tide.

Coming from the depressing atmosphere of Pittsburg, where he lost three games, Louderback appeared to benefit by the exhilarating air we keep on tap in the loop district and gave a wonderfully fine exhibition of the angle game. He looks to be the strongest player that has appeared here in the tournament. Wearing a Vandyke beard and a black necktie, he easily might be taken for a clergyman, artist, or a diplomat. As far as billiards is concerned, he is a real diplomat, having a fine knowledge of the game both from the standpoints of execution and safety play. This he has acquired from association with Alfredo DeOro and John Daly.

He resembles the gentle flames rather than a fiery furnace in his methods, his game last night being marked by some wonderfully fine short angle shots, in which he executed finely with reverse English. The cue ball would go slowly to the cushion and, on contact, come faster away. He also was strong on naturals.

Twice when Kandul played deliberate safety Louderback counted once with a fine four cushion cut and the other time with a one cushion bank. While he had to be lucky to get them, they were fine shots and drew a round of applause. Score:

LOUDERBACK—0, 1, 1, 0, 0, 0, 0, 1, 0, 0, 0, 2, 4, 0, 0, 0, 0, 0, 0, 3, 1, 0, 1, 0, 1, 1, 0, 0, 1, 1, 0, 0, 0, 0, 1, 0, 0, 2, 1, 0, 0, 0, 3, 0, 0, 0, 1, 0, 0, 0, 1, 0, 3, 0, 0, 0, 0, 0, 0, 0, 2, 0, 0, 3, 0, 0, 0, 2, 1, 0, 0, 1, 3, 0, 0, 1, 0, 1, 1, 1, 0, 1, 1, 0, 0, 1, 0, 2.—Total, 50; average, .561; high run, 4.

LAUBEN—1, 0, 0, 0, 0, 2, 1, 0, 1, 1, 0, 0, 0, 1, 0, 0, 2, 0, 3, 0, 0, 1, 0, 0, 0, 0, 0, 1, 0, 0, 0, 0, 3, 2, 0, 0, 0, 0, 0, 1, 0, 1, 0, 0, 2, 0, 0, 0, 0, 0, 1, 0, 0, 0, 1, 0, 0, 0, 1, 0, 1, 0, 0, 0, 1, 0, 0. Total, 27; average, .409; high run, 3.

KANDUL—0, 0, 0, 0, 0, 0, 0, 0, 1, 0, 1, 1, 1, 3, 0, 0, 3, 0, 2, 0, 0, 1, 0. Total, 13; average, .565; high run, 3. Grand average for Chicago, .449. Referee, John Luce.

SPORTING NEWS NOTES.

The White Sox and Tom Murray hockey teams will meet at the Ice Palace tonight.

The St. John Jrs. defeated the St. Pauls at basketball by a score of 12 to 6.

A three mile professional roller skating race will be held at the Madison Gardens tonight.

The Toronto Y. M. C. A. basketball five will meet the Evanston Reds at the Evanston gymnasium tonight in the first of a series of two games.

Samson, the heavyweight wrestler, will undertake to throw Leo Pardello in thirty minutes at the Empire tonight. Two finish bouts complete the card.

The Central Turners indoor ball nine will meet the St. Sylvesters, leaders in the Catholic league, tonight at the latter's hall, Humboldt street and Palmer avenue. Goeckel will pitch for the Turners, while McGregor and Clark will work for the St. Sylvesters.

Simonson Wins Skate Race.

Finishing with a grand sprint, Walter O. Simonson defeated a large field of class C skaters in the second of the series of three-quarter mile scratch races in 2:29 last night at the Ice palace. On Monday night the last preliminary of the half-mile novice race will be skated.

Mahmout Twice Throws Hogarth.

Yussiff Mahmout, the Bulgarian grappler, won from Jabez Hogarth at Ottawa, Ill., last night in straight falls. Mahmout took the first fall in 9:30 with a crotch and half Nelson, and the second in 7:00 with a body hold.

Temple and Murphy Battle.

Indianapolis, Ind., Feb. 16.—[Special.]—Ray Temple of Milwaukee and Jerry Murphy of this city boxed ten uninteresting rounds tonight. Temple had a shade over the local man.

BILLIARD TITLE WON BY CONKLIN

Chicagoan Downs Poggenburg in Playoff for World's 18-2 Championship.

RESULT IS 400 TO 294.

New Yorker Takes Special Prizes for High Run of 105 and Best Average.

Standing of the Players (Final).

	W.	L.	Pct.	High run.	High average.	Grand average.
Conklin	4	1	.800	95	16.00	[illegible]
Poggenburg	4	1	.800	105	16 16-24	[illegible]
Gardner	3	2	.600	67	13 10-30	[illegible]
Poensgen	3	2	.600	95	11 16-35	[illegible]
Mial	1	4	.200	82	13 10-30	[illegible]
Mayer	0	5	....	74	10 27-30	[illegible]

New York, Feb. 16.—Charles F. Conklin of Chicago won the world's amateur championship at 18-2 balk line billiards tonight by defeating J. Ferdinand Poggenburg at the Liederkranz club, New York, by a score of 400 to 294.

Poggenburg takes second prize and also two others, for the high run of 105, and individual high average of 16 16-24, both of which were made during the tourney proper, the game tonight not being counted in.

Conklin Displays Confidence.

Conklin played with great confidence all the way from his opening run of 29, while Poggenburg was disconcerted at the utset when a promising run in the opening was spoiled by a foul on his twenty-second shot. Conklin's game was steady when he got set for runs and, as usual, was mostly made up of open table work. The Chicago man tried a two cushion corner bank shot for his seventh-fifth effort in the twenty-ninth inning and thought he had counted, but smiled good naturedly and sat down when the referee said: "No count."

Three years ago Calvin Demarest of Chicago first won the world's 18-2 amateur title as well as prizes for a world's record high run of 151 and high individual average of 28 8-14. Demarest having become a professional, there has been no contest for the trophy since that time until the tourney just decided.

Conklin Champion in 1905.

Conklin, who is a member of the Illinois Athletic club, won the national amateur balk line billiard championship in 1905. Poggenburg was national amateur champion in 1904. The score:

CONKLIN—29, 0, 3, 21, 12, 0, 6, 0, 2, 0, 22, 1, 11, 8, 30, 1, 6, 36, 5, 0, 50, 0, 5, 5, 9, 0, 33, 4, 74, 0, 7, 0, 2, 4, 3, 18, 16. Total, 400. Average, [illegible]. High runs, 74, 36, 33.

POGGENBURG—21, 0, 1, 7, 7, 7, 4, 1, 0, 0, 0, 21, 1, 8, 27, 38, 1, 13, 8, 18, 2, 0, 2, 0, 18, 0, 8, 10, 0, 0, 2, 0, 1, 41, 16, 3, 0. Total, 294. Average, 7 35-37. High runs, 41, 38, 27.

Referee—Albert G. Cutler.

Poensgen Ties Gardner.

In the last regular game this afternoon the German champion, Albert Poensgen, of Munich, defeated Dr. Mial, of Morristown, N. J., 400 to 245. This places Poensgen in a tie for third prize with National Champion Edward W. Gardner. They will play off tomorrow afternoon. Score:

POENSGEN—0, 0, 30, 2, 1, 4, 8, 0, 11, 11, 0, 0, 46, 1, 6, 8, 4, 2, 4, 7, 36, 20, 14, 5, 13, 16, 6, 2, 1, 1, 0, 29. Total, 400. Average, 12 16-32. High runs, 73, 48, 39.

MIAL—0, 14, 17, 0, 47, 9, 4, 11, 10, 1, 1, 3, 0, 14, 4, 0, 0, 0, 16, 16, 4, 10, 0, 19, 3, 9, 2, 3, 4, 13, 11. Total, 245. Average, 7 28-31. High runs, [illegible], 19, 16.

AT THE BILLIARD ROOMS.

At Bensinger's Nolan [200] defeated Brown [illegible], 200 to 208. Collins and Nolan tonight.

Dean Demarest defeated John Loomis, [illegible] to [illegible], in the pool tournament at Hemmer's. Walter [illegible] and Joe Kelly tonight.

In the three cushion tournament at [illegible] Magness [47] defeated Steck [50], 47 to [illegible].

At Schaefer's Leonard defeated Brainard [illegible] to 16 at three cushions.

Krulewich was unable to play his scheduled game at Weeghman's last night. Lauben and Christensen tonight.

Port Arthur, 3; Portage Lake, 1.

Houghton, Mich., Feb. 16.—[Special.]—The Port Arthur hockey team, champion of western Canada, tonight defeated Portage Lake seven, 3 to 1. Each team has won one game from the other.

All of This Season's Men's Overcoats on Sale

Comparative Table of Values:

All Overcoats that formerly sold at $18, $20, $22 and $25—

Now at $15

All Overcoats that formerly sold at $28, $30, $35 and $40—

Now at $25

These are not odds and ends, but comprise every Overcoat we have left in our store. Not one of these Overcoats is old, but they were manufactured for this season. The first customers will naturally have the largest variety to select from.

These Overcoats include all styles of garments, from the three-quarter length box coat to the long double-breasted ulsters with convertible military collar.

The range of fabrics comprises almost every variety that has been shown this season.

There is also some very desirable values to be found in our suit stock.

Browning, King & Co
B K
191 and 193 State Street
CHICAGO

AMUSEMENTS.

AMERICAN Music Hall. Mat. 25, 50c—1:45. Eve. 50, 75c, $1—7:45. The Boast of Piccadilly Geo. Lashwood. ALL NEW SONGS. Melbourne McDowell & Virginia Trescott | Vasco | Bertie Fowler | Brengk Models | Karno Comedy Co. | Mammoth Vaudeville

CHICAGO OPERA HOUSE TONIGHT. FASHION MATINEE TOMORROW. Hear Victor Herbert's Delightful Music and Laugh at George V. Hobart's Bright and Witty Book "When Sweet Sixteen"

AUDITORIUM. MATINEE TODAY. TODAY AT 2. TONIGHT AT 8. Last Weeks—Last Weeks—Last Weeks. New York Hippodrome. PRICES: Matinees—25c to $1.00. Nights—25c to $1.50

McVICKER'S. LAST MAT. TOMORROW. THE ROUND-UP. LAST WEEK. SEATS TODAY. BEGINS SUNDAY Thurston The Great Magician

THE NEW BLACKSTONE THEATER. Hubbard Pl., bet. Michigan Blvd. and Wabash-av. Phone Har. 5446. David Belasco Presents DAVID WARFIELD In David Belasco's New Play THE RETURN OF PETER GRIMM

GARRICK. Mats. Wed. and Sat. 2:30. Nightly (except Sunday) 8:30. Seats on sale 2 weeks ahead. FORBES-ROBERTSON in THE PASSING OF THE THIRD FLOOR BACK. N. B.—Ian Robertson in same play next Sun. Princess

CEMENT SHOW AT THE COLISEUM. February 16 to 23, except Sunday. A National Exposition of the Cement Industries.

100 TIMES TONITE. OLYMPIC. Mat. Tomorrow. GEO. M. COHAN'S GREATEST SUCCESS "GET-RICH-QUICK" WALLINGFORD

DON'T LIE TO YOUR WIFE. WHITNEY—NOW. DAVE LEWIS. Mat. Sat. Best Seats $1.00

AMUSEMENTS.

ILLINOIS. EVERY NIGHT. SATURDAY MAT. CHARLES FROHMAN Presents WM. GILLETTE. Only three more performances of The PRIVATE SECRETARY. NEXT WEEK SECRET SERVICE. Special Mat. Feb. 22, Washington's Birthday. Fourth and Last Week, Commencing Feb. 27—Monday, Tuesday and Thursday Nights—Also Wednesday Mat.—SHERLOCK HOLMES. Wednesday, Friday and Saturday Nights—Also Saturday Matinee—SECRET SERVICE. His Last Appearances Here in His Famous Successes.

MAJESTIC. Vaudeville of Quality. GEORGE BEBAN & CO. in "The Sign of the Rose." A Night in a Turkish Bath. Old Soldier Fiddlers. Meyers, Warren & Lyons. Stanley & Norton. Quinn & Mitchell. The Six Abdellahs. Suzanne Rocamora. Alpha Troupe. Risener & Gores. Bob White. PRICES: 15-25-50-75c. Tel. Central 6480.

ORCHESTRA HALL—Seats 25c to $1. ELMENDORF. Artist, Traveler, Lecturer. Tonight At 8:15. Tomorrow MAT. at 2:15. Famous Paintings. Color Reproductions of Great Masterpieces. Sun. Aft.—GRAND CANYON

HOCKEY. Friday Night, Feb. 17—8 P. M. Murrays vs. White Sox. PUBLIC SKATING AFTER GAME. ADMISSION—Reg. Hockey Prices, 25c; Boxes, 50c. ICE PALACE. Van Buren & Paulina. Marshfield Sta. Met. 'L'

F. Wight Neumann Announces at the Studebaker NEXT SUNDAY AFTERN'N AT 3:30. Song Recital, the Renowned Spanish Baritone Emilio de GOGORZA. 50c, 75c, $1, $1.50. Boxes $12, $8. Box Office Now

LYRIC. LULU GLASER in THE GIRL AND THE KAISER. "A REAL Star."—Stevens, American.

CORT—MAT. TOMORROW. HENRY W. SAVAGE OFFERS HENRY KOLKER IN "THE GREAT NAME." 7th Big Week. GREATEST PLAY-HIT IN TOWN

PRINCESS. Final Performance Sunday Evening. IAN ROBERTSON and LONDON CO. in THE PASSING OF THE THIRD FLOOR BACK. MON. SEATS NOW. ERNST VON POSSART

AMUSEMENTS.

GRAND: "Big success!"—The American. George Arliss in Louis N. Parker's Brilliant Comedy of Intrigue. "Arliss a remarkable picture in difficult character."—Hammond: Tribune. MAT. TOMORROW "Disraeli"

POWERS'. LAST TWO NIGHTS and SAT. (ONLY) MAT. CHARLES FROHMAN Presents FRANCIS WILSON In His Own Comedy Success "THE BACHELOR'S BABY". NEXT WEEK— KYRLE BELLEW in RAFFLES. TICKETS NOW

STUDEBAKER. LAST WEEK. Professional Matinee Today. DOUGLAS FAIRBANKS IN "THE CUB". SUNDAY EVE. RUTH ST. DENIS In A Repertoire of Egyptian and Hindu Dances. Company of [illegible].

COLONIAL. MATINEE SATURDAY. Here It Is at Last. GOLDEN BLOOM OF FUN AND [illegible] JOS. M. GAITES' Supreme Hit KATIE DID. A Masterpiece of Hearty Entertainment. COME AND HEAR THE MUSIC OF LAUGHTER

GLOBE. WABASH AND HUBBARD COURT. Nights 25c & 50c. The Great New York Success THE WOLF By Eugene Walter. An All-Star Cast. Mats. Sat. Tue. Thur. NEXT WEEK—HAPPY HOOLIGAN

LA SALLE OPERA HOUSE. "THE MUSIC STAYS WITH YOU, FOLLOWS YOU TO THE STREET AND STICKS."—J. M. Hanley in Chicago American. THE GIRL I LOVE. NEXT EXTRA MAT. TOMORROW FEB. 22.

MRS. WIGGS of The CABBAGE PATCH. Next—Cecil Spooner. CROWN THEATER. Ashland and Harrison [illegible].

IMPERIAL. Madison and Western. Mats. Tues. Thurs. Sat. PAID IN FULL. Next Week 45 Minutes from Broadway.

HAYMARKET. BARGAIN MATS. Tues., Thur., Sat. THE CAT and the FIDDLE. NEXT—SCHOOL DAYS.

The Number Today is 243,172. Chicago Telephone Company. Main 294—Contract Department

Only the Good Ones Are Hard to Land.

HINSDALE MEETS LANE IN FINALS

School Champions and Suburban Five Survive in "The Tribune" Tourney.

TITLE GAME TOMORROW.

New Trier and La Grange, Beaten in Semi-Finals, Will Play for Third Place.

YESTERDAY'S RESULTS.
Lane, 45; LaGrange, 24.
Hinsdale, 31; New Trier, 14.

GAMES TOMORROW (FINALS).
LaGrange vs. New Trier at 8 o'clock.
Lane vs Hinsdale at 9 o'clock.

BY PREP.

Lane will meet Hinsdale High school tomorrow night in the Division street Y. M. C. A. gymnasium for the championship as a result of the contests played yesterday in THE CHICAGO TRIBUNE high school and academic basketball tournament. Lane won its way into the finals by defeating La Grange in a stubbornly contested game, 45 to 24, while Hinsdale earned that same right by downing New Trier, 31 to 14.

Although the margin of victory in each contest was fairly wide, it does not represent the stubbornness of the struggles between the four teams which clashed in the semi-finals. The losers were in the lead at times, but superior strength and more experienced team work brought their defeats.

Fouls were called frequently, due largely to the overanxiousness of the four teams, but only one player suffered the penalty of being removed from the game for having four "personals" checked up against him. The forced withdrawal came to Gilbert Keith of Hinsdale in the second half of the New Trier-Hinsdale setto.

New Trier Yields to Weight.

Hinsdale won its contest because it possessed greater staying qualities. New Trier, despite its lightness, put up a strong fight, but was up against odds, as Hinsdale outweighed it more than five pounds to a man. The lighter team started off in good shape, scoring two baskets before Hinsdale knew a game was being played. Then the victors counted a free throw, following this with two baskets and taking a lead which they held. Hinsdale started its combination after jumping to the front, and, by a series of well executed plays, made three more baskets and two free throws in the remaining minutes, ending the initial session, 15 to 7.

The second half was almost a repetition of the first, Hinsdale scoring 16 points in this period and New Trier 7. Time and again the little fellows would work the ball into their opponents' period, but when under the basket and near it they failed in attempts to cage it. Their forwards were not accurate, missing at least five out of six trials. Hinsdale, on the other hand, played a more scientific game, playing the ball more than the man and scoring most of its points by means of short, snappy passes.

Bahlman Strong in Attack.

Capt. Bahlman of the victors starred in the feature offensive game, scoring four baskets and three free throws for eleven points. He was ably assisted by Hales his side kick as forward, scoring three baskets. Dorstowitz and Johnson again shone on defense and it was due to their strong guarding that New Trier lost many goals. For New Trier Kincaid showed the same brilliant playing as on the previous day, making four goals and two free throws, counting all but four of the points made by his team. Lineup:

Hinsdale [31].		New Trier [14].
Hale	R. F.	Stuart
Bahlman	L. F.	Ely
Keith, Ruchty	C.	Schmidt
Johnson	R. G.	Pierce
Dorstewitz	L. G.	Kincaid

Baskets—Schmidt [2], Kincaid [4], Bahlman [4], Hales [3], Ruchty [2], Keith, Dorstewitz. Free throws—Keith [4], Kincaid [2], Bahlman [3]. Referee—Leonhardt. Umpire—Hoffman. Scorer—Jeffers. Timer—Luehring. Time of halves—20 minutes.

Lane Defeats La Grange.

Lane, playing in the same consistent form which characterized its work in the Cook county league, downed La Grange after a stiff, hard contest. La Grange, like the loser in the other game, went into the lead at the start, but the advantage was held for a longer time.

The suburbanites counted a basket right at the start when Craigmile made the goal. Lane then scored a free throw and a basket, going to the front with one point, but La Grange tied up the score with another free throw at 3 to 3. Again, at 5 to 5, the count was even, but the losers broke away temporarily, retaining the lead until Lane passed them at 13 to 12.

Lane, finding its own stride, maintained the advantage, holding La Grange to five more points in the first session, while the champions counted fifteen more.

La Grange played a stronger game in the second period, scoring eight more points and holding Lane to seventeen. This improvement was due largely to the advice handed out between halves by Coach Tarte, who pointed out that the guards were allowing the Lane men to go uncovered.

"Midget" Clarke a Star.

To Bobby Clarke, one of the smallest players in the tournament, go the honors of the day. Clarke was everywhere and as a result scored seven baskets. Owing to his agility and speed in running down dribbles he was found to be a hard man to guard, and as a cog in the Lane machine he did brilliant work. Burke played his usual strong game, stopping many baskets and starting many plays which resulted in baskets. Davis and Miller made the best appearance for La Grange, each scoring eight points. Lineup:

Lane [45].		La Grange [24].
Clarke	R. F.	Miller, Thompson
Jensen	L. F.	Davis
Feeney	C.	Ryder
Burke	R. G.	Craigmile
Johnson	L. G.	Fish

Baskets—Craigmile [2], Feeney [3], Davis [3], Clark [7], Fish, Burke [3], Johnson [4], Miller [2], Jensen [3], Ryder. Free throws—Feeney [5], Miller [4], Davis [2]. Referee—Luehring. Umpire—Leonhardt. Timer—Jeffers. Scorer—Hoffman. Time of halves—20 minutes.

First half—

FIVES DRAW TODAY FOR GAMES.

Entrants in 125 Pound Basketball Championship to Know Time and Opponents for Contest.

Members of the managing committee of "The Tribune" basketball tournament will meet this afternoon at 5 o'clock in the physical director's office of the Central Y. M. C. A., fifth floor, 153 La Salle street, to make the drawings for the 125 pound championship, which opens at the Hyde Park Y. M. C. A. on Monday. Thirty-six teams are entered, one having dropped out yesterday to enter the 135 pound class, because two players could not make the weight. Managers of teams are invited to be present.

Entries for the 135 pound championship, to be held in the Oak Park Y. M. C. A. during the week of Feb. 27, close next Tuesday at midnight. Entries for this class, also, are coming in fast, but the managing committee requests that the managers send their blanks at once, in order to facilitate the work and allow time to investigate the eligibility of the players.

Those desiring further information or entry blanks should address all inquiries to Harvey T. Woodruff, 510 Tribune building, Chicago.

Morgan Park, 42; Stinger A. C., 26.

Morgan Park academy defeated the Stinger A. C., 42 to 26, at Morgan Park, Ricketts scoring 28 points. Lineup:

Morgan Park A. [42].		Stinger A. C. [26].
Ricketts	R. F.	Hornbeck
Secka	L. F.	Stephenson
Shaw, Haslett	C.	Derby
Geo. Haslett	R. G.	Myrick
[illegible]	L. G.	Wilkenson

Baskets—Ricketts [12], Secka [4], Shaw [2], Haslett [2], Hornbeck [5], Stephenson [3], Derby [3]. Free throws—Ricketts, Secka, Stephenson [2], Derby.

Cornell Square Wins Title.

Cornell Square won the 125 pound south park playgrounds basketball title last night in the Hamlin Park gymnasium, defeating the Palmer Park quintet, 30 to 16. Cornell Square led all the way, closing the first half 30 to 8. The work of the Cornell forwards was the feature.

IN THE WAKE OF THE NEWS.

BY HEK.

The thoroughbred breeders (or breeders of thoroughbreds) of California are taking heart of grace. They see in the downfall of racing for "better purposes only" an opportunity to get across their own ideas as to what relation the racing of horses should sustain to the breeding of them. The California Jockey club not only persistently ignored the sturdy yeomen but resented any suggestions coming from them as to the best, or least objectionable, line to pursue in the conduct of the sport and the way to avoid what has happened. The breeders now hope to erect on the ruins of the California Jockey club, using no part of the old material, a racing institution that will be tolerable in the eyes of the reform element, which eyes have seen no more clearly than their own that a continuous grind of systematized gambling is destructive of morals and business. California will have racing again before 1915, the year of the Panama exposition, but it will not be in the clutch of one man who has had no ambition in the sport but to pose as the medium between the bookmaker and his victim, grabbing his rakeoff as it passes both ways.

Jake Stahl's retirement from baseball was so radically unlike the stereotyped form in such cases made and provided that until yesterday nobody believed it "went." Stahl simply quit in so many words—quit at normal temperature and remained quit. The publicity possibilities of enshrouding his intentions in mystery did not appeal to him. Had he assumed the customary attitude he would have served the purpose of swelling by several columns the superfluity of winter truck. Sweet of him, truly.

SPEEDING THE PARTING ATHLETE.

When—
A player passes suddenly from sight,
"With all his blushing honors thick upon him,"
When he has bade his one and last good-night
And doffed the spangles, nevermore to don 'em—
They pelt him with a volley of regrets
And tell him how the pastime ill can spare him,
And hold him as their onliest of bets,
Whatever line of effort may ensnare him.

But—
If he's been quitting for a dozen years—
Threatening to quit but never quitting,
Always telling them his sails are bent to flit,
Then standing on the order of his flitting—
They have no fond regrets to throw his way
When he at last has reached his limitations.
"They've got to him at last," you'll hear them say;
"Good riddance to his holdout imitations."

The National league concluded that with nothing to do that could not be done quickly there was no useful purpose in prolonging its spring meeting "just to be different."

IN A MANNER SPEAKING.

Well,
Everybody
Seems
to Be
Satisfied
with
the
Schedules.

Although, perhaps, the semi-pros may view with some chagrin the way the Chicago Sunday has been swarmed upon by both big leagues.

We doubt if any of those "amateurs" in the current billiard tournament could stand a search. Without turning state's evidence, we are willing to affirm that some of them couldn't.

Fat chance to separate the National league "official ball" from the trademark it always has borne. Those rival bids, even granted they are made in all sincerity, may make the contract a little more of a "luxury" to the "firm," but the firm must have it and therefore has it. Shouldn't be surprised to hear some hints of a "holdup" in this connection when the conversation becomes general.

Are the umpires to be subjected to an eye test before they finally are passed upon?
No.
Giddap!

The showing that Knockout Brown made against Ad Wolgast waxes in importance the more it is dwelt upon by the eastern critics. There is a seeming disposition to strip Wolgast of the last vestige of excuse and make Brown stand out clearly as the champion's master. The next move will be to give him the title on the growing strength of that one engagement.

GOPHER FIVE BEATS PURDUE

Hands Boilermakers First Defeat of Year, 19 to 15.

VICTORY IN SECOND PERIOD.

Home Quintet Leads at Half Time, 12 to 10, but Is Weak in Second.

Lafayette, Ind., Feb. 16.—[Special.]—Minnesota by brilliant playing on the part of Lawler and Frank in the second half triumphed over the Purdue basketball team tonight, 19 to 15, giving the locals its first defeat of the season. The inability of Charters to throw goals from fouls largely was responsible for the defeat of the Boilermakers. Purdue was ahead, 12 to 10, in the first half. McVaugh and Stockton were the particular stars for Purdue. The defeat was a great disappointment to Purdue rooters. Lineup:

Purdue [15].		Minnesota [19].
McVaugh	R. F.	Rosenwald
Barr	L. F.	Robilliard
Charters	C.	Walker
Stockton	R. G.	Lawler
Johnston	L. G.	Frank

Baskets—McVaugh, 3; Charters, 2; Johnston, 2; Lawler, 3; Frank, 2; Walker, 2. Free throws—Charters, Lawler, 5. Officials—Reinman and Liddle.

MAROON FRESHMEN WIN TWO.

Regulars Defeat First M. E. Church Team, 37 to 29, While Seconds Down Paulists, 30 to 17.

The University of Chicago freshmen basketball squads took two games last night. The regulars beat the First M. E. church team 37 to 29 and another squad won from the Paulist A. A., 30 to 17. Lineups:

Freshmen [37].		First M. E. Church [29].
Molander, Doll	R. F.	Reng
Norgren	L. F.	Sullivan
Pollak	C.	Parker
Nett, Fletcher	R. G.	Detl, Snow
Brooks, Kolvinski	L. G.	McClane

Baskets—Molander [7], Norgren [2], Pollak [5], Nett, Kolvinski, Fletcher, Reng [4], Sullivan [5], Parker [2], Detl [3], McClane. Free throws—Molander [3], Reng.

Freshmen [30].		Paulist A. A. [17].
Fletcher, Kolvinski	R. F.	Kammert, Frely
Doll	L. F.	Keown
Pape, Norgren	C.	Murray, Dooley
E. Nett	R. G.	Kustuf, Roach
Hoffman	L. G.	Holway

Baskets—Fletcher [6], Kolvinski [4], Doll, Pape, Norgren, Nett, Frely [2], Keown [3], Murray [2], Kustuf. Free throws—Pape [2], Kustuf.

De Paul Midgets, 38; Logans, 16.

De Paul Midgets scored an easy victory over the Logans yesterday at De Paul university gymnasium, 38 to 16. O'Toole and Holland did the best work for the Midgets, while Stone was the mainstay of the losers. Lineup:

Midgets [38].		Logans [16].
Holland	R. F.	Nelson
Conway, O'Malley	L. F.	Bartel
O'Toole	C.	Stone
Gannon	R. G.	Tattershall
O'Connor	L. G.	Fransen

Baskets—O'Toole [6], Holland [5], O'Malley [4], Conway [3], Nelson [2], Stone [2], Bartel [2], O'Connor, Fransen, Tattershall. Free throws—O'Connor [2]. Referee—Kolb. Umpire—Walsh.

Leavitts, 26; Welsh-American, 10.

The Leavitt Street Congregational church team downed the Welsh-American club last night in the former's gymnasium, 26 to 10. Lineup:

Leavitts [26].		Welsh-Americans [10].
Merrill	R. F.	W. Ellis
Frank	L. F.	H. Owen, Jones
McNeely	C.	H. Jones
Weaks	R. G.	H. Owen, E. Jones
Thorneycroft	L. G.	W. Jones, D. Jones

Baskets—Merrill, 5; Frank, 5; McNeely, 2; W. Ellis, 1; H. Jones, 3; E. Jones, 1.

Parsons, 32; Central 24.

Fairfield, Ia., Feb. 16.—[Special.]—Parsons college defeated Central college, 32 to 24, in a basketball contest tonight.

HARVARD ISSUES FALL DATES.

Football Schedule Is Hardest Crimson Team Has Ever Had—Plays Yale on Nov. 25.

New York, Feb. 16.—The completed schedule for the Harvard football eleven next fall, as officially announced by the athletic committee, shows the hardest list of contests that a Crimson team ever has had on the gridiron. Nine games are programed, and owing to the lateness of the Yale contest which comes Nov. 25, only Saturday games will be played. The schedule is as follows: Sept. 30.—Bates; Oct. 7.—Bowdoin; Oct. 14.—Williams; Oct. 21.—Amherst; Oct. 28.—Brown; Nov. 4.—Princeton; Nov. 11.—Carlisle; Nov. 18—Dartmouth; Nov. 25—Yale. All the contests are played at Cambridge except the Princeton game.

MILWAUKEE TO SEE BIG GAME.

Representatives of Notre Dame and Marquette Decide to Retain Present Scene of Contest.

The 1911 Marquette-Notre Dame football game will be played, as for years past, at Milwaukee on Thanksgiving day. This was decided yesterday at a conference in this city of Notre Dame and Marquette athletic representatives, who ruled against the proposal to change the game to Chicago. Notre Dame already had rented Comiskey's park, but Milwaukee's representatives declared that Milwaukee was beginning to turn out big crowds for football games, and objected to the historic Thanksgiving day game being shifted to Chicago. The Marquette man's insistence finally won the day.

Stiehm Elected Nebraska Coach.

Lincoln, Neb., Feb. 16.—[Special.]—By unanimous vote of the University of Nebraska athletic board tonight E. O. Stiehm, an alumnus of Wisconsin, who at present is athletic director of Ripon college, was elected faculty football coach and athletic director at Nebraska. Only two names came before the board, Stiehm and C. C. Childs of Yale.

BOB R. IS FIRST IN FEATURE

Public Beats Good Field in Handicap at Jacksonville.

CLOSE FINISH IN ONE EVENT.

Official Placing Necessary When Oakhurst Wins Fifth Race.

Jacksonville, Fla., Feb. 16.—Bob R., the public choice, won the feature event, a mile and a sixteenth handicap, from a good field at Moncrief this afternoon. The closest finish of the meeting came with the running of the fifth race, when Oakhurst, Ben Double, and Sylvestris finished on almost even terms, and it required the official placing which was in the order named to determine the winner. Only two pronounced favorites were successful. Summaries:

First race, ½ mile—Mary Lee Johnson, 107 [Gross], 7 to 1, won; American Girl, 13 to 10, second; Irishtown, 6 to 1, third. Time, :48 4-5. Sauce, Electric, Eglantine, Lavinia H., Tillie's Nightmare, Blow Out, and Mabel Virginia ran.

Second race, ¾ mile—Monty Fox, 115 [Burns], 13 to 5, won; La U Mexican, 11 to 5, second; Cardiff, 10 to 1, third. Time, 1:14. Firewood, Springmass, Red Bob, and Dusty ran.

Third race, 13-16 mile—Judge Monck, 107 [Bell], 9 to 10, won; Ella Bryson, 18 to 5, second; Rash, 25 to 1, third. Time, 1:20 4-5. Jack Denman, Billy Vandebeer, and County Tax ran.

Fourth race, 1 1-16 miles—Bob R., 106 [Koerner], 9 to 5, won; Ragman, 4 to 1, second; Sandhill, 3 to 1, third. Time, 1:47 3-5. Aylmer and Lawrence ran.

Fifth race, ¾ mile—Oakhurst, 104 [Byrne], 12 to 1, won; Ben Double, 9 to 5, second; Sylvestris, 12 to 1, third. Time, 1:13 1-5. The Moat, Casque, Royal Onyx, Gold Dust, Marie Hyde, Tolson d'Or, Joe Gaitens, Dr. Barkley, and Louise Wells ran.

Sixth race, 1 mile and 70 yards—Discontent, 107 [Bell], 10 to 1, won; The Whip, 3 to 2, second; Detect, 12 to 1, third. Time, 1:46 3-5. Golden, Goldwick, Minta, and Ben Lomond ran.

JUAREZ RACE RESULTS.

First race, ½ mile—Thistle Rose [Molesworth], even, won; Frazzle, 3 to 1, second; Lady Dolora, 10 to 1, third. Time, :47 2-5.

Second race, 1 mile—Alma Boy [Rice], 5 to 2, won; Judith Page, 6 to 5, second; Sofus, 10 to 1, third. Time, 1:40 1-5.

Third race, ¾ mile—Vreeland [Molesworth], 4 to 1, won; Beau Man, 3 to 1, second; Maxim's Pride, 5 to 1, third. Time, 1:12.

Fourth race, 1 mile—Folly Levy [McGee], 1 to 3, won; Dorante, 4 to 1, second; Bob Farley, 6 to 1, third. Time, 1:38 1-5.

Fifth race, 1 mile—Beach Sand [Allen], 4 to 1, won; Mockler, 6 to 1, second; Butter Ball, 2 to 1, third. Time, 1:39 1-5.

Sixth race, ¾ mile—Fair Louise [Rice], 4 to 5, won; Sir Barry, 10 to 1, second; El Molino, 10 to 1, third. Time, 1:14.

ROOD NEAR SEASON'S MARK.

Glenwood Bowler Gets Second Best Average of Year, Notching 242 2-3, with Scores of 236, 246, and 246.

Harry Rood of the Glenwoods, in the Glenwood league, came near breaking the season's individual average record last night, when he rolled games of 236, 246, and 246 for an average of 242 2-3 the best mark made in that league this season. Rood's mark is the second best this season, Adolph Trapp of Hank's Colts, in the Lake View league, having the record, with 249 2-3. His big series helped Luecker's team win two out of three from the Julians.

The Ripmores of Brand's Park league did the real team bowling by trimming the leading Maplewoods in three straight games, which puts them on about an even basis with the latter squad. The Ripmores averaged 985 flat, one of the best marks hung this season in that organization. Hanson led the squad, with an average of 219 2-3.

Other good performances were Kupfer's 216 1-3 average in the Southwest league, Kristufek's 215 average in the Douglas Park league, and McKinney's 254 game in the Glenwood league. Scores:

GLENWOOD.

Glenwoods.	1.	2.	3.	Julians.	1.	2.	3.
Rood	236	246	246	Schnadt	145	146	165
Welgh	217	167	148	Weber	187	177	167
Lusehm'n	198	180	154	Kramer	214	186	253
Refrmaier	137	183	221	Crilly	181	178	159
Luecker	149	212	157	Berlin	166	189	197
Totals	937	988	921	Totals	893	886	941
Wielands	897	898	786	Bull Frogs	969	963	787

NORTH CHICAGO.

Standards	913	914	992	Western	944	950	896
Sir Cliftons	949	887	847	Crescents	889	829	821

BRANDS PARK.

Ripmores	947	1,038	970	Maplew'ds	880	905	881

SOUTHWEST.

Rauhls	961	864	900	Brand Colts	832	936	968

ZIMMERMAN.

Sterlings	897	875	855	Pocahontas	856	856	981

BUSINESS MEN'S.

Lake Shore	818	770	838	Shermans	787	748	877
Acmes	804	856	871	Martins	770	727	809

SHERIDAN.

Palmers	877	901	1029	Sullivans	963	931	967

INDOOR GOLF NOTES.

Members of the Beverly Country club competed in a tournament at O'Neill & Fovargue's indoor golf school last night, A. G. Fitch winning with a net card of 75. Other scores were: J. Dickey, 77; F. W. Winkler, 77; W. S. Negley, 79; F. M. Deering, 81; E. M. McDonald, 81; E. L. Cleveland Jr., 81; W. K. Page, 89; J. O'Connor, 91.

D. B. Maxwell had low score of 49 in the qualifying round for the Hayes cup at the Hayes indoor school last night. Other scores were: C. F. Mussay, 43; T. F. Barry, 48; W. H. Hauck, 58; W. F. Kelsey, 57; H. W. Jasper, 57; C. H. Farley, 61; H. R. Merrick, 61; F. A. Hayes, 63; E. Clogg, 63; J. L. Moore, 65; E. H. Hannauer, 65; J. M. Kirk, 86; W. E. Proctor, 89.

Call Off Swimming Meet.

Owing to the illness of three Illinois freshmen swimmers, the tank meet between the Illinois and Chicago yearlings scheduled for tonight at Champaign was declared off last night.

GREAT TEST FOR MOTOR TRUCKS

Contest Board of C. M. C. Decides to Hold Chicago to New York Run.

EVENT TO START JULY 19.

Promoters Receive Assurance of Support from Leading Manufacturers.

BY JOHN G. DE LONG.

By a unanimous vote members of the contest board of the Chicago Motor club at their weekly meeting held at the New Southern yesterday definitely decided to hold the proposed motor truck reliability run between New York and Chicago. The affair will take place on the dates originally set—July 19-29.

The decision to keep the long commercial contest on the club schedule was reached after the special committee named by Chairman Charles E. Gregory reported a growing sentiment in favor of the run. It was said that many of the big makers, who at the dinner given by the C. M. C. during the motor truck show week showed a disposition to discourage the local organization from holding the contest, now are inclined to support it.

Originally the idea was to start the run here and finish in New York, but yesterday it was decided best to alter the plan by having the start in Gotham and the finish in Chicago. The rules governing the contest will be made public as soon as the local organization receives them from the American Automobile association.

Another important action of the board was the selection of a route for the economy contest of May 26, which will be the first of five big competitive events to be run by the C. M. C. during the season. Milwaukee was chosen as the objective point and the run will be from Chicago to the Cream City and return, a total distance of about 200 miles. Charles F. Van Sicklen was appointed pathfinder and as soon as the roads are in condition he will lay out the route.

PERSONAL—In order to avoid usual rush attending this sale selections may be made for later delivery if desired.

MOSSLER CO.
"Ready-Service-Clothes"
50 Jackson Blvd.
(Just Off State Street)

AGAIN TODAY and TOMORROW

It is the policy of this establishment

"to carry no goods from one season to another, but to begin each season with the newest that season affords."

For this reason—to dispose of the remainder of our present season's stock—we offer

Any Suit, $20
or Overcoat (to $40 value)

Any Suit, $15
or Overcoat (to $30 value)

Includes Ulsters, Top Coats, Cravenettes. *All regular lines* — values including the *highest qualities of imported and domestic fabrics* possible to obtain (including the British models)—all at 25% *off regular prices.* Every size to 50.

Advance showing of spring styles now ready.

MOSSLER CO.
"Clothes for Men and Young Men"
50 Jackson Boulevard

HERE'S some sensational pricing on boys' clothes for Friday selling. It's all very desirable merchandise, but short lots and discontinued lines. We want to make a quick clearance of all of them Friday; the price ought to do it.

Boys' suits, reefers, overcoats

Double breasted knicker suits
Suits with extra knee pants
Russian suits
Sailor suits
Norfolk suits
Chinchilla reefers
Novelty weave reefers
Kersey reefers
Combination collar overcoats

Sizes 2½ to 17; not all sizes in all lots.
Choice now
$2.75
They're $5, $6, $7, $8 values.

Children's beaver hats, medium and wide brims, all colors. Were selling up to $5; now at **$1.50.**

Boys' and girls' skating toques; pure worsted yarn, all colors; 75c value, at **25c.**

Children's sweaters, 2½ to 5 year sizes; all colors, plain and fancy trim; pure worsted yarn, $1.50 and $2 values, at **85c.**

Boys' worsted knit gloves; excellent values in fancy Scotch patterns; been selling at 50c; now **25c.**

Maurice L Rothschild

Specialists in good clothes; and nothing else
Money cheerfully refunded — **Southwest corner Jackson and State** — Chicago Minneapolis St. Paul

The home of Hart Schaffner & Marx clothes — Stetson hats — Manhattan shirts — Johnston & Murphy shoes

Special Fares Northwest

to Great Falls, Helena, Butte, Kalispell, Spokane, Wenatchee, Seattle, Tacoma, Portland, Everett, Bellingham, Vancouver, Victoria, New Westminster and to nearly all points in Montana, Idaho, Washington, Oregon, British Columbia and Pacific Northwest. One way, daily

March 10 to April 10

$33.00 from Chicago; $32.00 from St. Louis; $27.85 from Des Moines; $25.00 from St. Paul, Minneapolis, Duluth, Superior, Kansas City and Sioux City. Correspondingly low fares from all eastern points. Good for stop-overs.

Low "Settlers'" fares to North Dakota and Eastern Montana March 14-21-28; April 4-11-18.

Through Tourist Cars Electric lighted, leather upholstered tourist sleeping cars, through from Chicago, Kansas City and St. Paul to Pacific Coast daily. *Write for "free books on the Great Northwest" and through fare from your home to destination.*

C. W. Pitts, Gen'l Agent
220 S. Clark St. Chicago, Ill.

GREAT NORTHERN RAILWAY

"SEE AMERICA FIRST" (72)

STEAMSHIP LINES.
Ocean Navigation.

AMERICAN LINE.
PLYMOUTH—CHERBOURG—SOUTHAMPTON.
St. Louis.......Feb. 25 | St. Paul.......Mar. 11
*Oceanic.......Mar. 4 | *Adriatic.......Mar. 18
*White Star Line steamer.
PHILADELPHIA-QUEENSTOWN-LIVERPOOL.
Haverford.......Feb. 25 | Haverford.......Apr. 1
Merion.......Mar. 11 | Friesland.......Mar. 18
ATLANTIC TRANSPORT LINE.
NEW YORK—LONDON—DIRECT.
Minnehaha.......Feb. 25 | Minnewaska.......Mar. 18
Minnetonka.......Mar. 4 | Minnehaha.......Mar. 25
RED STAR LINE.
LONDON—PARIS VIA ANTWERP—DOVER.
Lapland [new]...Feb. 25 | Finland.......Mar. 11
Vaderland.......Mar. 4 | Kroonland.......Mar. 18
WHITE STAR LINE.
N. Y.—QUEENSTOWN—LIVERPOOL.
Laurentic [new].Feb. 25 | Laurentic.......Mar. 25
Baltic.......Mar. 11 | Cedric.......Apr. 1
PLYMOUTH—CHERBOURG—SOUTHAMPTON.
†St. Louis.......Feb. 25 | †St. Paul.......Mar. 11
Oceanic.......Mar. 4 | Adriatic.......Mar. 18
†American Line Steamer.
BOSTON—QUEENSTOWN—LIVERPOOL.
NEW YORK AND BOSTON TO RIVIERA—ITALY—EGYPT.
The Azores, Madeira, Gibraltar, Algiers, Villefranche, Genoa, Naples, Alexandria.
*Cedric [21,035 tons].......Feb. 22
*Celtic [20,904 tons].......Mar. 8
*Largest steamers in the Mediterranean.
Romanic.......Mar. 18 | Cretic.......Mar. 29
Second Delightful Cruise to the WEST INDIES and the PANAMA CANAL.
AMERICAN LINE SS. "NEW YORK"
[Twin Screw. 10,800 Tons]
Equipment Unsurpassed.
Leaves Mar. 4—31 days—$150 up.
Shore Excursions Across Isthmus, Across Cuba and Others. Program on Request.
F. C. BROWN, Western Passenger Agent, Phone Central 159. 90-96 Dearborn-st.

HAMBURG-AMERICAN—
All Modern Safety Devices (Wireless, etc.).
LONDON—PARIS—HAMBURG.
†Pres. Lincoln.......Feb. 22, 1 p. m.
†Amerika.......March 2
*†Pres. Grant.......March 11
†Kaiserin Aug. Vic.......March 16
†Ritz-Carlton a la Carte Restaurant.
*Calls at Plymouth and Cherbourg.
†Hamburg direct.
GIBRALTAR, ALGIERS, NAPLES, GENOA.
†By new 17,000 ton steamers, equipped with all modern safety appliances. Electric Baths, Gymnasium, Elevator, etc.
†S. S. CINCINNATI.......March 25, 10 a. m.
S. S. HAMBURG.......April 12
Tourist Dept. for Trips Everywhere.
HAMBURG-AMERICAN LINE
159 Randolph-st., Chicago, Ill.

FRENCH LINE.
COMPAGNIE GENERALE TRANSATLANTIQUE
NEW YORK TO HAVRE—PARIS.
"THE SIX DAY ROUTE."
Naval officers, submarine and wireless telegraph system.
Espagne.......Feb. 23 | Chicago.......Mar. 4
La Bretagne.......Mar. 2 | La Lorraine.......Mar. 9
*Extra sailing. One class cabin steamer, second class rate, $52.50.
M. W. KOZMINSKI, G. W. Agt., 71 Dearborn-st.

STEAMSHIP LINES.
Ocean Navigation.
NORTH GERMAN LLOYD—
S. S. GEORGE WASHINGTON
Sails Feb. 25 for
LONDON—PARIS—BREMEN.
S. S. FRIEDRICH DER GROSSE
Sails Feb. 25 for
GIBRALTAR—ALGIERS—NAPLES—GENOA
Connections for Egypt, India, and Far East.
Large, Fast, and Luxurious Twin Screw Express and Passenger Steamships.
Equipped with Wireless and Submarine Signals.
LONDON—PARIS—BREMEN.
Express Sailings Tuesday at 10 a. m.
G. Wash'n [Sat.].Feb. 25 | K'prinz Wm.....Mar. 14
Prinz F. Wm.....Mar. 7 | K'prinz Wm.....Apr. 11
BREMEN DIRECT.
Twin Screw Sailings Thursday at 10 a. m.
Bremen [Tues.].Feb. 21 | Zieten.......Mar. 23
Rhein.......Mar. 16 | *G. Washington.Mar. 30
*Calling at London and Paris.
BALTIMORE—BREMEN DIRECT.
One Cabin Steamer Sailing Every Wednesday.
GIBRALTAR—ALGIERS—NAPLES—GENOA.
Mediterranean Sailings Saturdays at 11 a. m.
Fried'h der Gr....Feb. 25 | K. Albert.......Mar. 18
*P. Irene.......Mar. 4 | *K. Luise.......Mar. 25
*Omits Gibraltar.
INDEPENDENT AROUND THE WORLD TOURS
Travelers' Checks Good All Over the World.
Apply OELRICHS & CO., General Agents, 5 Broadway, New York.
H. CLAUSSENIUS & CO., General Western Agts., 95 Dearborn-st.

THE ROYAL MAIL
STEAM PACKET COMPANY.
CRUISES DE LUXE TO
CUBA—WEST INDIES—PANAMA—BERMUDA.
SEVENTY YEARS' experience in the West Indies Passenger Trade.
R. M. S. P. New Twin Screw "AVON," 11,073 tons.
FEB. 18 [32 days], $150 and up.
MARCH 25 [19 days], $85 and up.
The only Steamer Cruising in the West Indies specially constructed for service in the Tropics.
Sailings from Pier 42, N. R., N. Y.
CUBA—JAMAICA—PANAMA—COLOMBIA
Round Trip to
BERMUDA, $20 AND UP.
Inclusive Tours at Moderate Rates.
SANDERSON & SON, 149 La Salle-st., Chicago. 21-24 State-st., New York.

HOLLAND-AMERICA LINE—
TWIN SCREW SAILINGS.
NEW YORK—LONDON—PARIS.
Via Plymouth and Boulogne-s-M.
ROTTERDAM.
Every Tuesday, 10 a. m.
*Potsdam.......Feb. 21 | *Ryndam.......Mar. 21
*Noordam.......Mar. 7 | *Potsdam.......Mar. 28
*Via Boulogne-s-M. †Via Plymouth and Boulogne.
95 Dearborn-st., Chicago.

STEAMSHIP LINES.
Ocean Navigation.
THE BEST ROUTE TO NORWAY
is by the thoroughly first class and modern ROYAL MAIL and PASSENGER STEAMERS of the
WILSON LINE
Leaving Riverside Quay, Hull, every Saturday for Christiania; every Thursday for Stavanger, Bergen, and Trondhjem.
For further particulars apply SANDERSON & SON, 22 State-st., New York, or to WILSON LINE, HULL, ENGLAND.

ANCHOR LINE—NEW YORK
GLASGOW—LONDONDERRY—LIVERPOOL.
Columbia.......Feb. 25 | Mar. 25 | Apr. 22 | May 20
Caledonia.......Mar. 4 | Apr. 1 | Apr. 29 | May 27
Furnessia.......Mar. 11 | Apr. 8 | May 6 | June 3
California.......Mar. 18 | Apr. 15 | May 13 | June 10
Make Reservations Now for Summer Sailings.
Saloon, $67.50 and $72.50; Second Cabin, $45.00 and $47.50; Steerage, $30.00 and $31.25.
NEW YORK TO NAPLES DIRECT.
Calabria.......Mar. 2 | Apr. 22 | June 8
Perugia.......Mar. 18 | May 3 | June 22
Italia.......Apr. 1 | May 20 | July 8
TO LA SALLE-ST. TEL. FRANKLIN 1428.

EUROPE AND THE ORIENT—
50 fine tours, $285 upward; frequent sailings. 14th annual orient cruise Feb. 1, 1912, by S. S. Arabic; 71 days; all expenses, $400 and upward. Five round the world tours, 1911, $1,550 and up. J. D. O'LEARY, 101 Adams-st., Chicago. Central 5323.
FRANK C. CLARK, Times Building, New York.

LOWEST RATES TO EUROPE; THOMSON LINE to London, saloon, $42.50; 3d, $26.00. Low rates to Scandinavia, Germany. 79 Dearborn-st., Chicago.

COOK'S 70 TOURS TO EUROPE—
All expenses included. Booklets.
THOS. COOK & SON, 245 S. Clark-st.

STEAMSHIP LINES.
Ocean Navigation.
ALL RECORDS BROKEN—
4 DAYS 10 HOURS 41 MINUTES
By the old Reliable
CUNARD LINE
ESTABLISHED 1840.
Equipped with Wireless and Submarine Signals.
NEW YORK TO LONDON DIRECT VIA FISHGUARD.
The most expeditious route. Quickest also to PARIS-BERLIN-VIENNA.
The new Quadruple Screw Turbine [4 day ships], LUSITANIA and MAURETANIA.
790 feet long, 32,000 tons, 70,000 h. p.
Largest, fastest, and most luxurious of Leviathans.
THE NEW [1911] PALATIAL CUNARDER
—FRANCONIA—
Twin screw, 625 feet long, 18,000 tons.
MAIDEN VOYAGE TO MEDITERRANEAN FROM NEW YORK MARCH 11, 1911.
THE MAMMOTH FAST MAIL LINER CAMPANIA, twin screw,
620 feet long, 30,000 h. p.
THE GIGANTIC NEW FAST LEVIATHANS
[Those Wonderful Floating Hotels],
CARMANIA, triple screw turbine,
LARGEST TRIPLE SC. STEAMSHIP AFLOAT, and her sister ship,
CARONIA, Twin Screw, both 20,000 tons, and TWO OF THE LARGEST IN THE WORLD,
IVERNIA AND SAXONIA.
Twin screw, 600 feet long, 14,300 tons.
Noted for their extreme steadiness at sea.
LACONIA, 18,000 tons [building].
Elevators, Grillrooms, Veranda Cafes, Gymnasium, Lounges, Daily Papers, and Band.
NEW YORK—FISHGUARD—LIVERPOOL.
Mauretania.......Feb. 22, Mar. 15, Apr. 5, May 3
Lusitania.......Mar. 1, Mar. 22, Apr. 19, May 10
N. Y.—QUEENSTOWN—FISHG'D—LIVERPOOL.
Caronia.......Mar. 8, Apr. 12, May 6, June 3
Carmania.......Apr. 22, May 20, June17
Campania.......Mar. 29, Apr. 26, May 27, June 7
BOSTON—QUEENSTOWN—LIVERPOOL.
Ivernia.......Feb. 21, Mar. 21, Apr. 18, May 16
Franconia.......May 2, May 30, June 27, July 25
CUNARD CRUISES "De Luxe."
TO THE MEDITERRANEAN AND ADRIATIC, RIVIERA—ITALY—EGYPT.
Gibraltar, Algiers, Villefranche, Genoa, Naples, Alexandria.
Franconia [maiden voyage].......Mar. 11
Saxonia.......Mar. 30, May 18
CUNARD HUNGARIAN-AMERICAN SERVICE.
NEW YORK TO FIUME VIA GIBRALTAR, GENOA, NAPLES, TRIESTE.
Modern Twin Screw Steamers.
SPRING AND SUMMER SAILINGS, 1911.
*Ultonia.......Mar. 23, May 11, June 29
Pannonia.......Feb. 25, Apr. 13, June 1, July 20
Carparthia.......Apr. 27, June 15, Aug. 3
Saxonia.......July 3, Aug. 24
*One class cabin $60 Naples, $65 Trieste, Fiume.
Travelers' checks goods all over the world.
SEND FOR BOOKLET.
"A NEW WAY TO THE OLD WORLD."
THE CUNARD STEAMSHIP CO., LTD.
Dearborn and Randolph-sts. Phone Cent. 2051.

CANADIAN PACIFIC EMPRESS LINE OF steamers, sailing weekly between Montreal and Liverpool. Wireless on all steamers. Ask any ticket agent or write H. M. MacCALLUM, G. A., 232 Clark-st., Chicago.

ITALIAN STEAMSHIP LINES TO NAPLES AND GENOA DIRECT. HARTFIELD, SOLARI & CO., 21 State-st., N. Y.

Lake Navigation
GOODRICH BOATS—TO GRAND RAPIDS, $2.00; Muskegon and Grand Haven, $1.50; 7:45 p. m. Monday, Wednesday, and Friday. To Milwaukee, $1.00; 8:15 p. m., except Sunday. City ticket office, 101 Adams-st. Docks foot of Michigan-av.

GRAHAM & MORTON LINE—
SEASON CLOSED.
WILL OPEN ON OR ABOUT MARCH 1, 1911.

RAILWAY TIME TABLES.

*Daily. ‡Sunday. †Ex. Saturday. †Ex. Sunday. ¶Ex. Monday.

Chicago & North Western

Ticket office, 212 Clark-st. (Telephone Randolph 521) and Wells Street Station. Information bureau, Telephones Main 863 and Automatic 6302.

Leave		Arrive
† 7:00 am	Milwaukee, Madison	a†1:10 pm
a†9:00 am	Milwaukee, Sheboygan, Manitowoc	a†7:50 pm
† 9:23 am	Rockford and Freeport / via Elgin	† 7:25 pm
* 9:00 am	Rockford via Harvard	* 6:35 pm
* 9:00 am	La Crosse, Winona, Minn. and Dak.	* 10:15 pm
a†9:00 am	Milwaukee, Menominee, Escanaba	* 9:55 pm
* 9:00 am	St. Paul, Minneapolis, Madison	* 10:35 pm
* 9:00 am	Marshfield via Merrillan	* 10:35 pm
* 10:00 am	Omaha, Cedar Rapids, Des Moines	* 8:40 am
† 10:05 am	Elgin, Rockford, Freeport	† 5:40 pm
a†11:30 am	Milwaukee, Green Bay / Manitowoc, Wausau, Marshfield	a†1:15 pm
†12:30 pm	Cedar Rapids and Intermediate	† 2:40 pm
† 2:00 pm	Kenosha, Racine, Milwaukee	* 11:15 am
h 3:00 pm	Milwaukee, Green Bay, Menominee	† 4:00 pm
a†3:00 pm	Milwaukee, Madison, Waukesha	a†10:00 am
† 4:00 pm	Beloit, Janesville, Madison	* 10:15 am
* 4:00 pm	Kenosha, Racine, Milwaukee	a†11:50 pm
† 4:15 pm	Elgin, Rockford, Freeport	† 10:05 am
* 5:00 pm	Milwaukee, Waukesha, Sheboygan, Manitowoc, Appleton Jct., Ashland	* 9:00 am
* 5:00 pm	Oshkosh, Wausau, Marshfield	† 9:00 am
* 6:00 pm	Denver, Omaha and Des Moines	* 2:35 pm
* 6:00 pm	Omaha, Sioux City and Nebraska	* 7:45 am
* 6:05 pm	Duluth, Superior, Janesville	* 9:15 am
* 6:30 pm	Milwaukee, Calumet, Marquette	* 7:25 am
* 6:30 pm	Sault Ste. Marie (Through Sleeper)	* 7:25 am
* 6:35 pm	St. Paul, Minneapolis, Madison	* 9:00 am
* 7:00 pm	Omaha, Ogden, Salt Lake, San Francisco, Los Angeles	* 1:00 pm
a†7:10 pm	Northern Iowa and Dakotas	a†7:00 am
a†7:15 pm	Elgin, Rockford, Freeport	† 10:35 pm
* 8:05 pm	Kenosha, Racine and Milwaukee	* 9:15 am
* 8:30 pm	La Crosse, Winona, Black Hills	* 7:00 am
* 10:00 pm	St. Paul, Minneapolis and Duluth	* 7:00 am
* 10:15 pm	Omaha, Salt Lake, Los Angeles	* 11:30 am
* 10:15 pm	Portland and Puget Sound points	* 11:30 am
* 10:30 pm	Milwaukee, Green Bay, Escanaba	* 7:25 am
* 10:45 pm	Omaha, Des Moines, Denver	* 7:00 am
* 10:45 pm	Omaha, Sioux City, Black Hills	* 7:45 am
* 10:45 pm	Salt Lake, San Francisco, Los Angeles, Omaha, Cedar Rapids	* 8:00 am
* 10:45 pm	Portland and Puget Sound points	* 9:00 am
* 10:45 pm	Omaha, Northern Iowa and Dakotas	* 8:45 am
† 3:00 am	Milwaukee, Marquette, Ashland, Wausau, Marshfield, Grand Rapids	a†9:00 pm
† 3:00 am	Milwaukee, Green Bay, Menominee, Rhinelander	
* 3:00 am	Beloit, Janesville, Madison, St. Paul	* 11:00 am
* 3:00 am	Minneapolis, Superior and Duluth	* 11:00 am
* 3:00 am	La Crosse and Winona	* 9:00 pm

(a) Daily Chicago-Milwaukee. (b) Sunday 1:45 p. m. (c) Sunday 10:00 a. m. (h) Daily Chicago-Green Bay. (s) Sunday arrive 4:15 p. m. (d) Daily Chicago-Ashland. Except Sunday north of Escanaba.

The Tribune.

THE TRIBUNE COMPANY, PUBLISHER.

FOUNDED JUNE 10, 1847.

ENTERED AS SECOND CLASS MATTER, JUNE 9, 1906, AT THE POSTOFFICE AT CHICAGO, ILL., UNDER ACT OF MARCH 3, 1879.

TERMS OF SUBSCRIPTION.

BY MAIL IN ADVANCE.

Postage paid in the United States (outside of Chicago city limits) and in Mexico:

Daily, without Sunday, one year	$4.00
Daily, without Sunday, six months	2.00
Daily, without Sunday, three months	1.25
Daily, without Sunday, two months	1.00
Daily, without Sunday, one month	.50
Daily, with Sunday, one year	6.50
Daily, with Sunday, six months	3.25
Daily, with Sunday, three months	2.00
Daily, with Sunday, one month	.75
Sunday issue, one year	2.50
Sunday issue, one month	.25

Give postoffice address in full, including county and state.

Remit by express money order, draft, or in registered letter, at our risk, to The Tribune company, publisher.

BY CARRIER IN CHICAGO AND SUBURBS.

Daily (six days), per month	$ .30
Daily and Sunday, per month	.55
Sunday only, per month	.25

NEW YORK—FLATIRON BUILDING.
WASHINGTON—40 WYATT BUILDING.
CHICAGO—TRIBUNE BUILDING.

Persons wishing to take "The Tribune" by carrier may order it by postal card or telephone—Central 100. When delivery is irregular make complaint.

DOMESTIC POSTAGE—Twelve or 14 pages, 1 cent; 16 to 24 pages, 2 cents; 28 to 40 pages, 3 cents; 44 to 56 pages, 4 cents; 58 to 70 pages, 5 cents; 72 to 90 pages, 6 cents; 90 to 100 pages, 7 cents.

FOREIGN POSTAGE—Twelve or 14 pages, 2 cents; 16 pages, 3 cents; 24 pages, 4 cents; 32 pages, 5 cents; 40 pages, 6 cents; 44 to 48 pages, 7 cents; 48 to 56 pages, 8 cents; 60 to 68 pages, 9 cents; 70 to 78 pages, 10 cents; 80 to 86 pages, 11 cents; 88 to 96 pages, 12 cents; 98 to 100 pages, 13 cents.

NOTE—Postage rates quoted above apply only to complete papers. When parts are sent the rate is 2 cents for each 4 ounces.

NOTE—The laws of the postal department are strict, and newspapers insufficiently prepaid cannot be forwarded.

All unsolicited manuscripts, articles, letters, and pictures sent to "The Tribune" are sent at the owner's risk, and The Tribune company expressly repudiates any liability or responsibility for their safe custody or return.

FRIDAY, FEBRUARY 17, 1911.

JANUARY CIRCULATION.

Daily average.....337,276
Sunday average.....346,612

"IRRELEVANT VIRTUES."

"His [Lorimer's] life is as pure as that of a woman. He does not swear, he does not drink, he does not gamble, and he does not even have the small vice of using tobacco. For years as a senator and congressman he lived at the Y. M. C. A. building."—Senator Bailey.

When this parade is made of personal virtues there is an unfortunate disposition to give too much value to the two-fisted, square and fair ideas of honor frequently possessed by men who do swear, who do drink, who do gamble, who have others than the small vice of using tobacco, and who do not live in Y. M. C. A. buildings.

"Is it not cant," asks the New York Sun, "to dwell upon the virtues of Senator Lorimer when the issue is whether he was elected by the votes of corrupted members of the Illinois legislature? Moreover, is not testimony to the purity of his private life irrelevant when he has not been connected with the raising of a corruption fund or with the use of it?"

"The late John Y. McKane," says the New York World, "did not swear or use tobacco or liquor in any form, or gamble, or use or listen to coarse language. For years he was superintendent of a Sunday school. But that does not prove that Mr. McKane would have been a good man to seat as senator if elected by the votes of self-confessed bribe takers."

RACE AGAINST RACE.

A glimpse of the fierce conflict of races going on in the old world is given us by the protest of Slovaks in Chicago and Cleveland against honors shown to the Hungarian Count Apponyi. Here in America, where the races flow in quietly and mix peaceably with the main current of our American life, we have little conception of the astonishing fact that Europe and especially middle and eastern Europe is still grappling with race problems as poignant if not as sanguinary as in the days when Tamerlane swept down with fire and sword, or the barbarian Gaul slew Roman senators in the Forum.

The irony of the Apponyi episode is acute. This distinguished Hungarian has come to America to speak of peace, but the Slovak editors describe him in their manifesto in the following stinging phrases:

> Count Apponyi, as minister of education, was responsible for the fusillade of Cernova, where so many Slovak peasants died innocently. His report in the Hungarian parliament after the massacre, that there was peace in that village, rather entitles him to be the propagator of the peace of death than of the high idea of universal peace. It was while he was in office that these outrages were perpetrated.

To this Count Apponyi is quoted as replying from New York:

> I have fought these people for years and will continue to do so. With the true men of my country I have the highest sympathy, but these revolutionaries, who are trying to arouse racial prejudices and divide the country, I shall fight till I grind them under my heel.

If Count Apponyi was correctly quoted, he oozes very strangely for a Dove of Peace.

We think little of the tragedies of small race groups crushed slowly to death among their larger neighbors. The Finns and Poles, the Slovaks, Czechs, Ruthenes, Croats, and half a dozen others in Austria-Hungary, the Albanians and Bulgars, all are struggling against annihilation.

It is difficult for us in America to have any patience with the attempt of dominant races or masterful governments to stamp out the weaker groups. It is natural for us to sympathize with the oppressed and we see the various peoples living in reasonable amity, or at least in peace, here within our border. While it must be conceded that the conditions are different under the terrific pressures of European politics and economic competition, we cannot but believe that the warring peoples might work out a peaceful modus vivendi. Civilization in the highest sense recognizes no reason why the Magyar should crush out the Slav, deprive him of his language, strip him of his race traditions and customs; nor why the Germans or the Russians should wipe out the Pole or the Finn.

WHO IS PUTTING UP?

The inelegant but forceful question—Who is Putting Up?—is the most vital interrogation point before the voters of Chicago today.

Nine citizens are hunting three nominations for mayor; three Democrats, five Republicans, one Socialist. The latter candidate can be eliminated in the discussion of this question. We all know that sweat and blood furnish the campaign funds with which his party fights its battles. But what about the other eight?

Who Is Putting Up?

Some—apparently, yes, very apparently—have hogsheads, some have barrels, and some have kegs. Some have been successful as business men and may be willing to pay a measurable price for the honor of ruling us for four years. But no one but a congenital idiot would suspect any man of paying $500,000 or even $100,000 for such a privilege. Somebody, multiplied many times, is putting up. And why? To help a friend achieve ambition or because of the belief that he is making a good investment?

Other of the gentlemen who are hot on the trail of the nominations may be actuated by different motives. They may desire to serve rather than rule. They may believe they see an opportunity to help the city and the citizens. They may care less about the honor than the opportunity to administer a great office honestly, economically and in the interests of the many as against those of the few. They doubtless are being aided financially and those who assist them must have cogent reasons for so doing.

No contributor whose motives and expectations are honorable can object to letting the light of publicity shine on his benefaction and no recipient of honest money need hide the source from which it comes.

Don't you begin to see, Mr. Voter, that if you can discover the identity of the men who are "putting up" you will have taken a long step toward making up your mind for whom to vote?

This curiosity is no new thing. Publicity of campaign contributions has come to be recognized throughout the United States as one of the most important advances that can be made toward honest and responsible politics.

Congress has passed a law to put this principle into effect. Many of the states have such laws. Party organizations are including it in their platforms. Candidates responsive to the public conscience are recognizing it by giving personal pledges where laws have not yet been enacted. They promise to turn interest on public funds into the public coffers when the statutes do not make such action obligatory.

If publicity of campaign contributions is fair and in the public interest in national politics and in state politics, it is fair and in the public interest in local politics. No new principle is involved. Billboards and bands and banners, circulars, booklets, dodgers, placards, and pictures, orators and places in which to orate are just as much a part of a city campaign as of a national contest. And these cost the money.

The present primary is producing the most lavish expenditure of money the city ever has seen and it is fair to assume the subsequent campaign will be no less expensive.

The public is entitled to know the identity of the financiers of this race for office, for by their barrel fillers ye shall know the candidates or at least get a good line on them.

THE TRIBUNE calls on all candidates to make public the list of their financial sponsors and the amounts contributed, and to make it public before primary day and again before election day. The columns of THE TRIBUNE are at their service without money and without price.

Who will be the first to prove his integrity of purpose and backing by so doing?

Surely no candidate can be so obtuse, so blind, as to run the risk of being the last.

LINGUISTICALLY OMNIPOTENT.

When Owen Moran, the English lightweight champion, meeting the immortal T. R. on a New York Central dining car, shyly expressed his surprise that an ex-president would engage in conversation with a pugilist, our Theodore "straightened up and clenched his hands."

"Well," said he, "there's no king I can't talk to and no honest man that can't talk to me."

And in his own language, be he Peter I. of Servia, Chowfa Maha Vajiravudh of Siam, Habibullah of Afghanistan, Sidi Mohammed of Tunis, Menelik II. of Abyssinia, Seyid Mahomed Rahim of Khiva, or Ahmed Mirza of Persia, no king can escape if T. R. has determined to talk.

DON'T BE JOCOSE.

The man who is prominent in public life ought to be careful about making jocose or even semi-jocose remarks. It is dangerous, because there are so many matter of fact people in this world who cannot see a joke. They take it for granted that every man means what he says. They are the persons who fail to get the enjoyment they should out of the Line-o'-Type or Two column of THE TRIBUNE. Therefore the cautious statesman is sparing of his jests. He realizes, too, that what seems airy levity to him may grate on the nerves of somebody else.

Champ Clark is to be the speaker of the next house of representatives. What he says is given more attention than would have been the case two years ago. So, if he had thought twice he would not have let his exuberant fancy exaggerate the consequences of the ratification of the reciprocity agreement. He would not have reveled in the vision of the Star Spangled Banner floating free over every square foot of British North America.

He let his imagination run wild like a Missouri mule on the rampage. If he had laid himself in hand he would have felt that semi-jocular remarks about the reciprocity agreement having a tendency to bring Canada into the union would offend the sensibilities of many Canadians and furnish a weapon to the enemies of the agreement in Canada. Remarks about the absorption of one country by another grate harshly on the ears of the people of the smaller. One can understand and sympathize with their sensitiveness.

The average Canadian knows, however, that the political status of the dominion will not be affected by the reciprocity agreement. The feeling of Canadian nationality is too strong to be affected by better trade relations. Most Canadians will see in Mr. Champ Clark's remarks only another illustration of the American fondness for "tall talk" and mad jesting.

MR. TILLMAN'S TEARS.

Senator Tillman, who wept when the apt fingers of Mr. Bailey lightly strummed his emotions, makes announcement that he will vote for the retention of Mr. Lorimer. One tear fell on the confession of D. W. Holstlaw and wiped it out; another dropped on the "here's your Lorimer money" of H. J. C. Beckemeyer and expunged it; a third took the stain off the $1,000 given to the subsequently tortured and anguished Mike Link, and a fourth washed clean the vote of Charles A. White.

If Mr. Bailey had only sung "Illinois" at the finish of his address the whole senate would have been swimming out of the senate chamber.

CHIEF AMONG SINNERS.

It has long been a matter of common knowledge that locomotives emitted smoke outrageously, and were in some localities almost the sole offenders. The railroads have acknowledged meekly their own evil behavior, and have promised to reform, if it did not cost too much, but have always contended that their share in the smoke nuisance was so small that the hue and cry against them was unjustifiable. They have said that while they undoubtedly were guilty of a little smoke, the factories were guilty of more. They have urged the authorities to get after the apartment buildings, the steam laundries, and other misdemeanants, and let the locomotives alone.

The dispute as to who does the most smoke making is ended. We have facts. We know now the exact percentage of railroad criminality, and it is damning. There is no longer any doubt as to who heads the array of sinners. The locomotives use 18½ per cent of the soft coal consumed in the city and make 48 per cent of the total smoke and 50 per cent of the total dirt. Why so much dirt? Because 10 per cent of the coal used by locomotives is discharged from the stack in the form of cinders. Fourteen carloads are dumped on Chicago daily. Thus do railroads which say they need higher freight rates and more money waste their fuel.

The railroad men are shrieking that these percentages are unjust to the locomotives. That will not do. They are based on data laboriously collected by competent investigators. It appears also that even if the crews of engines using soft coal were to do their best to cut out smoke, those engines would be responsible for 29 per cent of the total smoke and one-third of the dirt.

There is but one way to get rid of this great smoke nuisance factor, and that is electrification. The adoption of a new motive power might necessitate or at least make expedient changes in the terminals of some Chicago roads. Hence it is manifestly desirable that the proposed commission for the study of Chicago terminals and the formulation of a railroad policy for the city should investigate the question of electrification in all its bearings. The commission should include electrical experts so that when it speaks it may be in a position to speak authoritatively.

LETTER writing Lorimerites in Illinois seem to be working the endless chain game on Uncle Shelby.

POSTMASTER GENERAL HITCHCOCK appears to have discovered that the magazine publishers are malefactors of great and increasing wealth.

SO FAR as can be gathered from ex-Mayor Dunne's speeches he is in favor of the Immediate Municipal Ostracism of our distinguished townsman Roger Sullivan.

WELL, there is room on this spacious planet for a Mexican insurrection and a war between Russia and China at the same time.

THOSE effervescent patriots in Illinois who are fighting Canadian reciprocity do not know, possibly, how greatly Canadian reciprocity will benefit this splendid commonwealth.

DESPITE the protests of the small boy with the fishing rod, the hook and line, and the red flannel bait, it is the duty of our lawmakers to conserve the national resources, even in the matter of frogs.

THE Hon. Champ Clark rushes to the assistance of the Canadian reciprocity movement with all the airy grace of a bull turned loose in a china shop.

ONE cannot help having an increasingly high opinion of the illustrious Abe Martin of Indiana on discovering that he takes off that hat of his when he sits down to eat.

IN A MINOR KEY.

Next?

The Doctor—I think he's the stingiest man in the entire community.

The Professor—Well, if not, he's a close second.

Exploring the Catacombs.

Thus the inquisitive boarder:

"What has become of the old fashioned woman who used to call a wedding reception an infare?"

Response by the white haired boarder:

"I think she married the old fashioned man who used to crack his knuckles regularly twice a day."

Philander Knox and Uncle Tim Hill.

"For East is East and West is West, and never the twain shall meet!"

You see you missed it, Rudyard, dear; you missed it several feet.

A Mixup.

"Paw, the teacher told us about Dick Whittington the other day. Do you know who he was?"

"I'm not sure, but I think he was the original Jack London."

G. W. S.

MARQUISE DE FONTENOY.

[Copyright: 1911: By the Brentwood Company.]

SIR WALTER PHILLIMORE, a frequent visitor to the United States, in presiding over the so-called cowardice trial in London last week, gave an exhibition of ambidexterity by taking notes first of all with his right hand and then for a time with his left hand.

He did not go quite so far as one of his colleagues on the bench, who claims to be able to take notes about one subject with his right hand and about an entirely different matter with his left hand at one and the same time; a judge whose prowess in this direction recalls the feat performed on Saturday last by Justice Frederick Crane of the Supreme court of New York, in trying two cases at the same time.

At one end of the hall of justice was gathered the entire court of a divorce suit, while at the other end was assembled a court engaged in a suit for the recovery of money. Judge Crane left the bench and spent the entire morning in striding from one end of the room to the other, exclaiming, "I will allow that!" in passing upon a disputed point in the property suit and then a minute later exclaiming at the other end of the room, "You opened the door for the admission of that conversation in your direct examination," in determining a question of contested testimony in the divorce case.

It may be added that Judge Crane's feat was quite as successfully accomplished as Sir Walter Phillimore's display of ambidexterity in the cowardice trial in London.

King George, Queen Mary, and nearly every member of the royal house of England are ambidextrous, and it was owing to this that Sir James Crichton Browne, the famous physician and authority on mental and nervous diseases, who was almost as well known in America as in Great Britain, incurred the royal displeasure by declaring at a lecture before the Royal Institution in London in the summer of 1907 that ambidexterity was more common among idiots than among sane people, and that it indicated a low or degenerate order of intelligence.

This gift of ambidexterity, which Queen Victoria possessed herself, was imparted by means of training to all her children, at the instance of her husband, the prince consort. King Edward, who was able to use his left arm and hand with as much facility as his right, insisted upon his children and grandchildren being brought up to the same accomplishment.

Queen Christina of Spain is likewise a believer in ambidexterity, and trained her son, King Alfonso, thereto, while others who possess the art are the young queen of Spain, Queen Maud of Norway and her son, Crown Prince Olaf, the reigning grand duke of Hesse, the oldest son of the crown prince of Roumania, the reigning duke of Saxe-Coburg Gotha, the young prince of Wales, Prince Henry of Prussia, and the crown prince of Germany.

The most amazing exhibition of ambidexterity was that which, according to Queen Victoria's own testimony, recorded in her diaries, was given on one occasion at Balmoral by Sir Edwin Landseer, the celebrated painter and Royal academician. For while staying at her Highland home he drew in her presence and in that of her husband, the prince consort, one sketch with his right hand and a totally different one with his left hand at one and the same time.

No presidents of republics, so far as I know, have ever been ambidextrous, although Emile Loubet, who for seven years occupied the office of chief magistrate of France, was left handed, which is not quite the same as being ambidextrous.

Sir Walter Phillimore's selection to try this so-called cowardice case—which has turned on the conduct of a man of the name of Robert Edmondson, a sergeant major of the Imperial yeomanry during the Boer war. Edmondson suing L. C. Amery for damages for having published during the recent general election in a Wolvernampton newspaper a letter impugning his bravery in the South African war—was most inappropriate and impolitic.

Sir Walter pays more attention than any of his colleagues to the sumptuary adornments of his office, and some time ago attracted attention by his delivery of an address to a girls' school in London on the subject. According to him, the robes of English judges were originally priests' garments, the clergy in London then being the only men of sufficient learning to act as judges in cases too intricate and too difficult for the great barons to determine.

The scarlet gown, he declared, was nothing more nor less than a closed cape. The black girdle or sash which he wore and the stole were originally the priest's cincture and the deacon's stole.

The wig, he added, was a relic of the time of Charles II., when grave men, such as prelates and judges, wore plain powdered wigs in contradistinction to the flowing curls of the courtiers. And, lastly, the black cap, such as Sir Thomas More wore, and which the judges now only don to meet the lord mayor of London, and when pronouncing sentence of death, is distinctly of clerical origin, having been worn by the clergy prior to the reformation and also subsequently thereto.

Sir Walter Phillimore wound up his lecture to the girls by adding his favorite explanation that the judges' robes are not donned for the purpose of gratifying their vanity or merely for the sake of dressing up but in order to impress both the wearer and others with "the awe and majesty of the law."

There is no judge on the English bench whose sentences in criminal cases have been more often reversed on account of their excessive severity by the Court of Criminal Appeal, and prior to that by the secretary of state for the home department, acting in the name of the sovereign, than those of Sir Walter Phillimore, whose horror for everything in the nature of sin, especially when it is connected with either brutality or immorality, manifests itself in the most relentless harshness and intolerable cruelty.

To show the peculiar character of the man I may mention that when, owing to the illness of the president of the divorce court, he had to take his place in order to pronounce absolute a number of decrees nisi—that is to say, to complete the last step in the proceedings by means of which a marriage is dissolved—he considered it necessary to proclaim from his seat on the bench, in a petulant, supercilious, and irritating tone that "before taking this step I cannot refrain from saying, as a Christian man, how much I regret, on social, moral, and religious grounds, the facilities given by parliament for dissolving marriages.

"But what the legislature has in its wisdom or unwisdom decreed must be carried out by its officers, and as I have nothing to do with making or unmaking marriages, except as an officer of the state, for that purpose the decrees on the list must be made absolute."

There have been several judges on the bench—notably the late Lord Chief Justice Lord Russell of Killowen—who, as devout Roman Catholics, were strongly opposed to divorce. But not one of them ever permitted his personal religious scruples to lead him to such a judicial pronouncement.

Sir Walter Phillimore is the only member of the high court of justice who is a baronet, his father having received a baronetcy for his services as judge of the High Court of Admiralty and of the Court of Arches.

A LINE-O'-TYPE OR TWO.

AN Oak Park scientist announces a discovery that is to reduce the cost of living. Pardon a skeptical tea-bee. We will believe that the air has been conquered, that communication with Venus has been established, or that the weather bureau has learned to forecast next week's weather. But not that the cost of living is coming down.

THIS glorious discovery is an elixir of life; the alchemist, Dr. Herman Hills. He tells a "Strange Story." But so did Bulwer Lytton.

Who, Indeed!

Who is it, when your verse is lame,
Proceeds to pare and prune the same,
Then prints it—giving you the fame?—
I pause for information.

M. J.

CANNERY—Rush! "Whirlwind campaign" and "Pins his faith."

MORGAN PARK'S PECULIAR HILLS.
[From the Morgan Park Post.]

A little more cinder treatment on our slippery hill walks will hurt nobody, and it may prevent a serious fall, for our hills are slanting hills.

FOR several years, runs the news story, "George Gould has been called a weak ruler, and his allies slowly have drifted away." Something to that. We believe George Gould once admitted, in Missouri, that it would be just as cheap, and better all round, if the railroad lobby in the legislature were abolished. That was weakness.

CELEBRATED PINCH HITTERS.

Artie Hofman,	Mollie Pitcher,
Casey,	Bathroom Bob,
Old Bill Mather,	Pocahontas,
John Alden,	Blucher,
Phil Sheridan,	Jobailey.

A FIFTH avenue (Chicago) tailor advertises: "All wool boys' clothes." How about the yard wide boys?

THE INDIANA ARISTOCRACY.
[From the Lafayette Journal.]

Miss Lora Lemon is visiting a few day with Miss Opal Becker.

Miss Flossie Fickle spent Monday afternoon with Ruby Pitman.

Alfred Entire made a business trip to Danville Monday, returning Wednesday morning.

Leo Yockem and wife were shopping in Lafayette Saturday.

Miss Salome Cox has returned to her home at Garfield after spending the latter part of last week with her brother, Elijs, and family.

Delilah Liptrap is visiting relatives at Boswell.

Born to Mr. and Mrs. Ralph Weakman on Feb. 1, an eight pound girl.

WE should call our domestics by their last names, says Mrs. Raymond Robins. But suppose we can't pronounce them?

Dr. Dubbe's Program Study Class.

Dr. Criticus Flub-Dubbe talked of Goldmark, that composer's "Country Wedding" being on the program for this week. "During the political disturbances of 1848," related Dr. Dubbe, "Goldmark was led out of the town of Raab to be shot as a rebel. A friend explained that there was a slight mistake—that the composer was in insurrection only against assonances. So he was released. The incident appeared to have a sobering effect on him, for thereafter his love for discords waned.

"'Goldmark's works, while not profound, are brilliant, clever, epigrammatic. They will not outlast the hills. Brahms, walking one day with Goldmark, was complimenting him on a composition, and remarked, pointing to Goldmark's residence. 'Some day, Carl, there will be a sign on that house.' 'Ach, quit your kidding,' replied the other, though much pleased. 'Yes,' pursued Brahms, 'there will be a sign—"For Rent!"'"

Dr. Dubbe then dissected the "Country Wedding," pointing out the frequent use of the rare and discordant chord of the melodic minor supertonic thirteenth in second inversion—a column of superimposed thirds.

"One should recognize it instantly," said Miss Gay Votte.

Dr. Dubbe stepped to the piano and abruptly sat upon the keyboard.

"O, that sounds like Richard Strauss!" exclaimed Mrs. Evingston.

"Richard Strauss' favorite chord," replied the Doctor.

"I wonder whether Goldmark had a musical doctor's degree," said Mrs. Fuller-Prunes. "Joseph Hofmann says in the Ladies' Home Journal that he never knew a musician with a degree to amount to much."

"I cannot say as to Goldmark," replied Dr. Dubbe, "but two other composers on this week's program were musical doctors—Brahms and Dvorak—and they split as much wood as Herr Hofmann."

"Not to mention Dr. Dubbe," said Miss Gay Votte.

ON the register of the Hotel Menasha, Menasha, Wis.: "Mrs. Mince and husband, City." Query: Who does the carving in that family?

Signs of the Times.

In Blue Island: "For sail, Hors, Harnis and Bogi."

At North Halsted Bridge, Goose Island: "Soft egg on track."

In Edgewater: "Four room flat to rent to a small family made of brick."

On the bulletin board in a West of England church: "The pastor will be pleased to learn of any illness in the parish."

In Brooklyn: "We press pants promptly on the premises."

In room 1,008, Municipal Court: "Lawyers will please not sit on the table."

"ANGLIN makes a very happy change in Green Stockings," announces the St. Louis Globe-Democrat. Was the curtain down?

COMPARISONS ARE ODOROUS.
[From the Boston Commercial Bulletin.]

The fur market continues steady and there has been no change in prices. Muskrat and raccoon are weaker and mink, skunk, and wolf are strong.

NO, Maude; we do not know why men let their coffee grow cold before drinking it, instead of drinking it hot, as women do. Possibly so they may have something to kick about.

The Write Brothers.

A tip to Howard—our own "Write Brother":
We both of us need the elusive penny;
So let's go to work at something or other,
And take for our motto—D-on't
W-rite
—
A-ny.

WHY gas clerks go to Logansport: "I want to warn you that I know you are charging me for 110 volts and I'm only using 55 volts."

IN THAT VICINITY.

Patrolman Jenkins ordered him to drop the knife, but he failed to obey, and, in consequence, was shot in the west end or thereabouts.—Mattoon Commercial.

APROPOS of cruel and unusual, we read: "The council took the witness apart to examine him." One hopes he was then taken to the assembling room.

A REGULAR BLOW-OUT.

Mr. and Mrs. Simp Horn and daughter, Irene, of Enson, spent Sunday with Mr. and Mrs. Pete Horn.—Owensboro (Ky.) Inquirer.

A DRUGGIST in Lawlestown, Ill., is entirely frank about it. He advertises: "Everything in Ice Cream Sodas or Sundaes at Loar's."

RADIUM will kill a cat, but so will care; and the supply of care is much larger than the supply of radium.

ANOTHER sign of spring—a sign in Belvidere: "Spring wagon for sale cheap if taken at once."

"CUBS will surely win again." Per Chance.

"PARIS Stirred by Harem Skirt." Pshaw! THEY shouldn't let the Harem scare 'em.

R. L. P.

"THE FRIEND OF THE PEOPLE."

"PARKING" WAGONS IN STREETS.

Chicago, Feb. 15.—[To the Friend of the People.]—Isn't it the duty of policemen to report obstructions in streets? For the last two weeks a man doing an express and furniture moving business on North State street, north of Chicago avenue and south of Bellevue place, has "parked" two big moving vans and three or four coal and express wagons in the street in front of his place of business all night long. Has this man any right to, turn the public thoroughfare into a barn, discommoding people who use the street for its original purpose—that of a thoroughfare for vehicles and pedestrians? Isn't the policeman on the beat equally to blame in not reporting him?

A. B. S.

The policeman on the beat is certainly derelict in not reporting this violation of the law. The matter has been called to the attention of the inspector at East Chicago avenue, who takes this view of it, and promises that the street shall not be so obstructed.

FRUIT DEALERS VIOLATING LAW.

Chicago, Feb. 15.—[To the Friend of the People.]—It is a little bit early in the year, but the uncovered boxes of fruit and vegetables are beginning to appear on the sidewalks and fruit stands. Wasn't some ordinance passed stopping this exposure of fruit and vegetables to dirt and dust? Isn't it the duty of the health department to attend to matters of this kind?

J. M. C.

The ordinance requires that fruit and vegetables exposed out of doors shall be two feet above the walks and shall be covered with a close mesh wire screen or netting. The health department employs inspectors to enforce this law, one being assigned to the business district.

Whether this official is overworked or not, the fact remains that the law is unenforced in the loop district. For his information The Friend of the People submits the following list of places where fruit and vegetables are exposed two feet or less from the walk and not covered in any instance. The list was compiled in half an hour's walk between State, Lake, Franklin, and Madison streets. It does not pretend to be complete, but it may help.

State street, west side, between Madison and Washington street, sidewalk fruit stand.

State street, just north of Randolph; figs and berries.

State street, between Randolph and Lake streets; fruits.

Lake street, just west of State; apples and vegetables; some tomatoes in shippers' netting.

State street, north of Lake; large display of fruits.

Northeast corner of Lake and Clark; large display of fruit.

Southeast corner Lake and Fifth avenue; fruits.

Fifth avenue, between Lake and South Water, east side; fruits.

Southeast corner Franklin and Madison; fruits.

Madison, between Fifth avenue and La Salle; fruits.

This imperfect list will greatly aid the inspector this morning to enforce the law.

TAXICABS AND THEIR METERS.

Chicago, Feb. 15.—[To the Friend of the People.]—Isn't there a law providing that all taxicabs for public hire must carry taximeters? If there is, this law is being violated.

TAXI.

There is no ordinance compelling taxicabs to carry taximeters. It is at the discretion of the owner, but if his cab has a meter he must charge according to its registration. Touring cars for hire are allowed to charge other rates of fare.

THE ENGLEWOOD INSURGENTS.

Chicago, Feb. 15.—[To the Friend of the People.]—What has become of the agitation for better service on the Englewood branch of the South Side L?

H. L. HARTLEY.

According to the leaders, the movement is making great headway. There are now 22,000 names, they say, signed to the petition which the aldermen will introduce at the meeting of the council next Monday night. President Weston apparently receded from his former position so far as to ask the committee leave to address a massmeeting in the interests of his company. But as his representative had already explained the corporation's position to the West Englewood Improvement association, and there was not time between now and the council night, the petitioners refused to call the meeting.

STANDING ROOM ONLY.

Chicago, Feb. 15.—[To the Friend of the People.]—Friday last I took an Evanston train at Quincy street (first time in week). It was packed. At Kinzie street 100 people were standing in the car I was in. At Sheridan station twenty-two people got off one end of the car, making forty-four people for the car and 200 for the train. Not quite as many got on at Sheridan. These nearly all came from south of the river. Had the Evanston express run through to Argyle for its first stop, the 200 people getting off at Sheridan would have taken the less crowded Wilson expresses. The hundred or more people who got on at Sheridan would have taken the Evanston train on the loop. The few at Sheridan coming from north of the river would have taken the City Limits train immediately following the Evanston express. Why not run the Evanston express trains during the rush hours with first stop at Argyle?

S.

THE SUBWAY FUND.

Chicago, Feb. 15.—[To the Friend of the People.]—How much will the city of Chicago receive next April as its proportion, 55 per cent of net receipts of the traction lines for the year just ended, Jan. 31, 1911.

How much will there then be available from this source for subway construction?

B. T. LOCKWOOD.

The city expects about $1,500,000 as its share. This, with what is now on hand for subway construction, will make a total of about $5,800,000.

CATHOLIC CENSUS OF NATION.

Milwaukee, Wis., Feb. 16.—There are 14,618,761 Roman Catholics in the United States, according to Wiltzius' Official Catholic Directory for 1911, which is now in press.

The figure given does not include the Catholics in the Philippines, Porto Rico, or Hawaiian islands, for if these were added the number of Roman Catholics under the stars and stripes would be nearly 23,000,000.

According to the directory, there are in the United States 17,084 Catholic priests and 13,461 churches. Of this number 9,017 have resident pastors. Catholics also control 4,972 parochial schools, with an attendance of 1,270,131. In addition to this there are 225 colleges for boys and 696 academies for girls and eighty-two ecclesiastical seminaries.

According to the Wiltzius publication the states of the union having the largest number of Catholics are:

New York	2,758,171	Texas	295,917
Pennsylvania	1,527,329	Maryland	200,000
Illinois	1,446,400	Rhode Island	251,000
Massachusetts	1,350,021	Iowa	240,106
Ohio	1,094,371	Indiana	229,978
Louisiana	537,431	Kentucky	147,607
Wisconsin	540,906	New Mexico	127,000
Michigan	536,107	New Hampshire	126,084
New Jersey	495,000	Maine	125,547
Missouri	452,703	Nebraska	122,510
Minnesota	447,051	Kansas	120,106
California	391,500	Colorado	99,495
Connecticut	378,854		

Statistics for the archdiocese of Chicago follow:

Bishops	3	Parishes with schools	205
Secular clergy	463	Children attending	92,781
Religious	270	Orphan asylums	5
Total clergy	733	Orphans	1,852
Churches with priests	285	Homes for aged	5
Missions	17	Total children in Catholic institutions	107,048
Total churches	302	Catholic population	1,175,000
Seminaries	2		
Students	522		
Colleges for boys	12		
Academies for girls	22		

These figures are regarded as official as the information is furnished direct from the various Catholic Chancery offices.

PARENTS ARE TOO INDULGENT.

Providence, R. I., Feb. 16.—[Special.]—Lack of thrift and too much indulgence by latter day parents toward their growing children are contributory causes, according to Dean Shailer Mathews, of the University of Chicago divinity school, toward political evils of the day. Dean Mathews addressed the closing session of the Religious Educational association convention tonight.

"Children who can wheedle their parents into letting them act foolishly are being educated to bribe legislatures into letting them act lawlessly," he said. "The American parent has proved unfaithful to the state, to say nothing about his children, when he has given his sons and daughters a monthly allowance and has let them do what they pleased.

"Thrift is all but extinct in the average American family. We not only live up to our income, but we live beyond it. Thrift may be a 'bourgeois' virtue, but we have not yet established a Utopia in which it will be unnecessary for our children to pay their bills."

Regarding the teaching of eugenics, which President G. Stanley Hall of Clark university advocated as one of the solutions of the social problem today, Dean Mathews took an opposite view.

"We hear," he said, "a vast amount of advice to the effect that children are to be taught mysteries of sex. I profoundly believe that the maintenance of moral ideals in families will profit vastly more by the maintenance of chastity than a perpetual discussion of eugenics."

Besides Dean Mathews, the speakers at the final meeting were the Rev. James De Wolf Perry, bishop of Rhode Island; Miss Jane Addams of Hull house, Chicago; and Henry F. Cope, general secretary of the association.

NEWS PURELY PERSONAL.

CLARA BARTON, the famous civil war nurse, founder of the American National Red Cross society, was the first woman employed in the interior department.

ERNEST W. HERRMANN, hospital steward on the naval tug, Patuxent, has been commended by Secretary of the Navy Meyer for saving the lives of two comrades who had been nearly asphyxiated by coal gas.

JOAQUIN MILLER, the poet, who is in a hospital at Oakland, Cal., suffering from a general breakdown, passed a comfortable night, but he may not recover.

VOICE OF THE PEOPLE.

PROTEST AGAINST APPONYI.

Chicago, Feb. 16.—[Editor of The Tribune.]—I read in today's TRIBUNE Count Apponyi's reply to the opposition of the Slavic people of this country to his appearance here on Washington's birthday.

I beg to say in reply that though Count Apponyi is a Hungarian count and former minister, we remember well in the days of his power when he closed many non-Hungarian schools, stopped many meetings, confiscated many books and papers, arrested many non-Hungarian leaders, etc., and showed barbaric power against non-Hungarian people.

At the time he was trying to grind Slavic people he licked the heels of Francis Joseph, Austrian emperor and Hungarian king. We are not surprised that the count tried to bluff the people of this country with his peace ideas, because we know the cynicism of Count Apponyi.

If we cannot stop him from speaking in Chicago we will appeal to the citizens of this city and friends of liberty and show our attitude in the matter. On Sunday next we will hold a meeting for the purpose of adopting resolutions against the count.

THEODORE ZIVKOVICH,
216 South Canal street.

A REBUKE TO MR. DUNNE.

Chicago, Feb. 15.—[Editor of The Tribune.]—I was glad to see the letter from "Fair Play" in Wednesday's TRIBUNE. Dunne must have a poor cause, since his chief argument is denunciation of "Busseism." Busse has done what Dunne promised to do, and more. He shows greatness in his willingness to defer to the judgment of others, as in the case of the health office, where he left the selection to a committee of physicians with the result that we have in Dr. Evans the best health officer the city has ever known.

He chose most wisely in appointing Steward chief of police, and if Dunne has ordinary good sense he will not remind us of the transportation furnished us in his time. In spite of grumbling, we have cars, roadbeds, and equipment generally of which any city might be proud. If this be "Busseism," let us have more of it, says

ONE WHO REMEMBERS.

MR. CRILLY'S SUBWAY PLAN.

Chicago, Feb. 16.—[Editor of The Tribune.]—Engineer Arnold's subway plan is open to criticism because of the enormous expense; second, the expense of operating the elevators; third, few foundations in the district are deep enough so they will not be affected by the undermining. The subway could be built in the business district without having a lower level and could be constructed so as not to cross the tracks and without damage to a majority of the buildings.

My idea would be to excavate the entire street from curb to curb and arch over with steel beams and concrete arches, making these concrete arches the surface of the streets. The lower level of the subway should not be any more than enough to allow one of our modern surface cars to pass through.

The entire space between curbs could be used for four tracks. The sewers could be placed in the center under the tracks, with a lifting station at the river at Monroe street. Water pipes and pipes and wires of other public utilities could be placed under the side walks or run along the curb walls, as there would be ample space.

To avoid crossing tracks bring the people from the west, northwest, and southwest sides through the Washington street tunnel to Clark street, south to Van Buren street tunnel or south to Van Buren street over to the tunnel, with a number of stations on Clark street, which would be only four blocks to Michigan avenue, the farthest any one would have to walk.

For the south and north sides use Dearbor

FACTIONS FORCE AFFIDAVIT QUERY

Objections to 500 Registrations Will Be Filed by the Graham Organization.

PLAN BIG INVESTIGATION.

Witnesses Say Robert Hulsman Received Acknowledgments in Absence of Signers.

Objections to at least 500 affidavits of registration sent into the election commissioners' office from the First ward by the Harrison-Coughlin-Kenna organization will be filed today or tomorrow, according to Daniel Sullivan of the Graham organization committee.

"We have retained the law firm of Fyffe & Adcock to prosecute an investigation into the illegal registration frauds in the First ward," he said last night. "Our only reason for not filing objections to more of the First ward registration affidavits is the lack of objection blanks which are supposed to be furnished by the election commissioners' office."

Czarnecki Gets Evidence.

Election Commissioner Anthony Czarnecki announced his visit of inquiry to the First ward levee district on Wednesday night had been rewarded with evidence that some alleged voters had been registered from disorderly houses. These names will be investigated, he said.

Thomas E. Flannery, the election fraud bureau investigator, sent to jail on a contempt charge by County Judge Owens because he was alleged to have testified falsely in a fraud case, obtained his liberty in the afternoon on a writ of habeas corpus issued by Superior Judge John A. McDonald.

Damaging testimony was heard in the trial of Robert Hulsman, a notary public on duty at Graham headquarters, cited by County Judge Owens on a contempt charge. Two witnesses testified affidavits signed by them had been acknowledged by Hulsman while they were not present.

The case was continued to next Tuesday to allow service on witnesses. Hulsman's bond was raised from $3,000 to $5,000.

Charges Fraud in Petitions.

In response to an invitation by Judge Owens that anyone knowing of frauds should file complaints, Attorney Roes Hall presented to the court affidavits indicating that fraud had been used in the signing of nominating petitions for William J. Rooney and James M. McGloon, Democratic aldermanic candidates in the Thirty-fourth ward. According to the affidavits the names of the two men had been pasted over the name of Joseph Kostner after petitions had been signed by voters for Kostner for the aldermanic nomination. McGloon later withdrew.

By a vote of 2 to 1 the board ordered that the Democrats shall hold the first column position on the official ballot at the April election. This place has been held by the Republicans since 1885. The Republicans are to be given the second column. The Socialists also are moved up, being given third place instead of fourth, which will be for the Prohibitionists.

SIX QUIT ALDERMANIC RACES.

Two Democrats and Two Republicans Among Those to Retire at the Last Moment.

Six candidates at the primaries filed withdrawals in the election of commissioners' office yesterday, being the final day for that purpose. They were George R. Bard, Republican, for alderman in the Eighth ward; Sven O. Lejonstein, Prohibitionist, for alderman in the Fifteenth ward; H. E. Armstrong, Republican, for trustee in Cicero; Peter L. Hoffman, Democrat, for alderman in the Seventh ward; Anthony J. Fahey, Democrat, for alderman in the Thirty-fourth ward; and Axel Gustafson, Socialist, for alderman in the Eleventh ward.

10 SIDED DEBATE IS PLANNED.

"Whom Do You Want for Mayor and Why?" Subject for Discussion at Marquette Club.

A ten sided debate is promised tonight at the Marquette club, Maple street and Dearborn avenue, when the club members and their friends will discuss the question, "Whom Do You Want for Mayor, and Why?" Although the club is Republican in its support, the officers announced last evening that representatives of every candidate, Republican, Democratic, Socialist, and Prohibitionist, are invited to be present and give their views and reasons.

DEATH OF J. H. LOOMIS RESULTS IN TWO CITY SCHOOL TRANSFERS

Report of Mrs. Young, Superintendent, Also Recommends Purchase of Eleven New Sites and Additions.

The recent death of John H. Loomis, principal of the McLaren school, has made necessary two transfers. The report of Mrs. Ella Flagg Young, superintendent, to the city school management committee yesterday announced the transfer of Carolyn G. Adams from the principalship of the Goodrich school to the principalship of the McLaren school. Charles J. Lunak, principal of the Goldsmith school, was made principal of the Goodrich school.

The report also recommends the purchase of eleven sites and of six additions to sites for new additions and playgrounds.

The locations of the sites and additions, the purchase of which was recommended by the committee, are as follows: Site at Longwood, west of Rock Island tracks, in the vicinity of One Hundred and Third street; site near the branch of the Goudy school; site in the vicinity of North Fifty-first avenue and Augusta street; site between Coonley and Audubon schools; site at Foster avenue and North Clark street; site at Grace street and North Sixtieth avenue; site at Wrightwood and North Forty-third avenues, for relief of Nixon school; site at Monticello and Lawndale avenues; site at North Fifty-eighth and Leland avenues; site at Sunnyside and Christiana avenues; site near Greeley school.

FINDS TWO CHILDREN STARVING

Probation Officer Goes to Arrest 18 Year Old Mother of One and Sister of Other.

Two children, Herman and Otto Pager, 2 and 14 years old respectively, were found starving in a house at 2004 Thomas street yesterday by Probation Officer John Melum of the Juvenile home when he went to their home to arrest Ottelie Pager, 18 years old, sister of Otto and mother of Herman. The father is dead and Mrs. Pager is in the hospital.

ANDREW J. GRAHAM was indorsed for mayor by the women of the Kilo association after he had made a speech to them at the association rooms, 4 Monroe street, yesterday afternoon. At the conclusion of the banker candidate's address Mrs. George E. Colby, president of the organization, said:

"We need a good mayor and Andrew J. Graham is the right man. Kilo association heartily indorses Mr. Graham for mayor."

Mr. Graham in his talk to the women complimented them for the good work the organization was doing, and said in part:

"In this great busy, hustling, bustling, workaday life we are too thoughtless of the welfare and comfort of the girls and young women who strive in the busy marts of our city earning their livelihood. What we need in this great cosmopolitan city of ours is more clubs like this one. I should like to see them established in all sections of the city. Locate them in the great manufacturing sections where girls are employed in countless numbers.

"Let me say that the work you are doing should receive the highest commendation. Keep it up. Reach out into other fields. There is no limit to what you can accomplish, and if you only induce your fathers, husbands, brothers, and sweethearts to give me a chance officially to help you, I will do all in my power to aid you in bettering the social conditions of the industrial centers of our city."

Figures on the canvass which the Graham forces have made in the Fourteenth ward, the home of Mr. Graham and Roger Sullivan, were given out at Graham headquarters. According to the Graham poll in thirty-two of the thirty-seven precincts in the ward Mr. Graham will get 2,412 of the Democratic votes; Mr. Harrison, 461, and Dunne, 248. In Mr. Graham's home precinct the canvass figures are 120 for Mr. Graham, 7 for Harrison, and a single Democrat is placed in the Dunne column. In Mr. Sullivan's precinct Mr. Graham is given 96 Democratic votes, Mr. Harrison 11, and Mr. Dunne 5.

Tonight Mr. Graham is scheduled to make two speeches. One will be given at a Twenty-ninth ward meeting in Teutonia hall, Fifty-third street and South Ashland avenue, and the other in the Twelfth ward in Novotny hall, Twenty-second and Troy streets.

CARTER H. HARRISON talked gas and slush fund to three big audiences last night and in each of the three talks declared that his election to the mayor's chair meant the cheapest and most efficient administration possible to the taxpayers. He defended his acts of former administrations which have been the targets for attack by the followers of Dunne and Graham.

One of Mr. Harrison's talks was made on the west side at Schoenhofen's hall, Division street and Milwaukee avenue, and another at Phoenix hall, Division and Sedgwick streets. The third meeting was at Kafka's hall, 3824 West Twenty-sixth street.

President Peter Bartzen of the county board and James M. Slattery, his superintendent of public service, were two additions to the Harrison organization committee. Mr. Bartzen said he had been for Mr. Harrison from the beginning of the campaign, but had refrained from making a public announcement until after the budget was passed.

John H. Sullivan, president of the North Shore Improvement and Carter H. Harrison league, announced heavy additions in the membership of the league. The purposes of the organization, which have the indorsement of Mr. Harrison, include the obtaining of new "L" road stations at Thorndale and Berwyn avenues.

Mr. Harrison is billed for five talks tonight. Two meetings will be held in the Twenty-ninth ward; one at Lincoln Turner hall, Diversey boulevard and Sheffield avenue, and the other at Sheridan hall, Clark street and Lunt avenue. In the Twenty-third ward he will talk at Aldine hall, 911 Center street; in the Tenth ward, at Blue Island avenue and Twelfth street, and a Twentieth ward meeting will be held at Taylor and Paulina streets.

EDWARD F. DUNNE is after Roger Sullivan, backer of Andrew J. Graham, and at two meetings last evening scored Mr. Sullivan for remarks the head of the regular Democratic organization had made concerning a meeting between Mr. Dunne and Mayor Busse during the last mayoralty campaign. Mr. Dunne spoke at Ninety-second street and South Chicago avenue, and in Forum hall, Forty-third street and Calumet avenue.

"I did meet Mr. Busse," Mr. Dunne said, "but it was in the office of a friend who had asked me to call on him to discuss some aspects of the primary battle that was then framing up. When I reached his office I found Busse there. We had an informal chat which meant no more than similar chats which I have had recently with Prof. Merriam, whom I met in the University club, and John F. Smulski, who happened to pass a table in the Palmer house café where I was dining.

"Then, too, Mr. Sullivan says that former Ald. Bradley, who is managing my campaign, voted for the 50 cent gas ordinance over my veto. The council records show Mr. Bradley was one of ten aldermen who voted to sustain my veto. So in that bit of history Roger did not tell the truth.

"He does tell with a flourish, however, that he contributed to both of my campaigns; he did give the central committee $1,000, as he says, and later he informed one of my friends that a contribution of $1,000, which was made to my first campaign by Attorney Clarence Darrow, was really contributed by himself. He was anxious to have this known. When he gave the first $1,000 to Chairman O'Connell he explained that he did so because he desired to be regular, and Mr. O'Connell was left to infer that that was the price of his regularity.

"Barney Baer, a former police captain, has stated publicly that Sullivan took to the Busse headquarters money that was subscribed by Democrats to the Democratic campaign. I do not pretend to understand the workings of a mind so complex as Roger's.

This morning at 10:30 o'clock Mr. Dunne will address workers at the stockyards, and this evening he will talk at Hollister hall, Devon avenue and Clark street, and in Social Turner hall, Belmont avenue and North Paulina street.

Boys Tried on Murder Charge.

Two boys, each 18 years old, were placed on trial yesterday before Judge Kavanagh in the Criminal court on the charge of killing John Ostaszewski on Nov. 20, 1910, at North Spaulding and Evergreen avenues. Earl W. Morris, alias Jerry McDonald, and Raymond Cannon are the defendants. Morris is said to have fired the shot.

ASK $5,000 TO AID MERRIAM

Workers at Polls Urged to Offer Services.

ALDERMAN ASKS A CHANGE.

Says Progressives Must Control Republican Party.

Five thousand volunteers to work for Ald. Charles E. Merriam at the polls primary day are wanted by the Republican mayoralty candidate's campaign committee. An appeal was sent out yesterday from his headquarters in the Grand Pacific hotel, with the coupled statement that nearly 5,000 already had been listed, but that it was desired to double the number. In anticipation of having this army of 10,000 available, a contract for that number of Merriam badges was made with the same firm that is putting out 2,000 "Merriam for Mayor" banners.

Five mass meetings, at which he addressed close to 6,000 supporters, kept Candidate Merriam busy. His first noonday speech was to workingmen in the Northwestern railroad's shops on the West Side.

Says Progressives Must Control.

After briefly addressing physicians, who formed a Merriam club at his headquarters, the candidate started out at night for the northwest side, where with Ald. Beilfuss, candidate for city treasurer, former State's Attorney Nicholas Michels, and others he spoke in the Twenty-eighth ward at Merrick's hall and in the Twenty-seventh ward at Spaulding hall. Thence he went to the Twenty-third ward, where there was a big gathering in Hahn's hall, with Paul Steinbrecher presiding, and ended up in the Seventh ward at Lake avenue hall.

He made this statement:

"This is a fair fight between the rank and file of the Republican party and a set of political grand dukes who have misrepresented the party in the past and will do so in the future. The battle must be fought in the Republican party and in the Democratic party, and it must be fought within these parties not only this year, but every year. It is the same fight that has been carried on in neighboring states and cities, and must be waged all over this country before genuinely representative government can be reëstablished. It is idle to hope for genuine progress at the hands of reactionaries and spoilsmen."

Busy Program for Today.

Mr. Merriam is billed for five meetings today: At noon, to the employés of the Crane company on West Twelfth street; at night, McKinley Park hall, Fifth ward, Thirty-fifth street and Archer avenue; Seventh Ward Young Men's Progressive Republican club at the Vendome hotel; in the Thirty-second ward at Peterson's hall, Sixty-ninth street and Ashland avenue; in the Second ward at the Palace theater, 41 West Thirty-first street. Ald. Beilfuss will appear at most of these meetings.

ASK REMOVAL OF CAR TRACKS.

Oak Park Citizens Want West Chicago Avenue Converted Into a Boulevard.

Citizens of Oak Park presented a petition to the board of trustees of the suburb last night demanding that the car tracks of the County Traction company be removed from West Chicago avenue in furtherance of a plan for making the thoroughfare a boulevard and reclaiming it as a residence district.

A. S. Livermore opposed the plan for the reason, he said, that tenants of a flat building in Augusta street which he owned would be deprived of car service.

Another citizen fought the idea because he held it to be an injustice to Mrs. C. T. Yerkes, widow of the late traction magnate, to deprive her of the fares received on the Chicago avenue line.

Low Fare with Stop-over Privilege.

The Baltimore and Ohio Railroad is the only line that sells tickets to New York City for eighteen dollars with stop-over at Pittsburgh, Washington, Baltimore, and Philadelphia. Two electrically lighted through trains daily. Ticket office, 244 Clark street.—Adv.

DEATHS.

[For other death notices see page 10.]

SIGNET—John Signet, 2011 Walnut st. Burial at 10 a. m. today, from residence.

SMULSKI CLAIMS 14 CLUBS

Announces His Lineup of Republican Organization.

SEES M'EWEN AS HIS ALLY.

Plans Effort to Round Up Whole Northwest Side.

John F. Smulski, having to make no speeches, devoted himself at his Hotel Sherman headquarters yesterday to lining up Republican ward organizations in contest with John R. Thompson, Mayoralty Candidate Charles E. Merriam having declared that he did not wish such indorsements for the party primaries.

The one thing that most delighted the candidate and his campaign manager, former County Clerk Joseph Haas, was the accession of the McEwen forces in the Twenty-seventh ward, whereupon efforts were made to "round up" the northwest side by bringing in the Thirty-fifth ward organization through Congressman Lundin, who was with Thomas M. Hunter until the bailiff of the Municipal court refused to file a petition.

Twenty-seventh Ward Battleground.

Thirty-four out of the Twenty-seventh ward's sixty-four precinct committeemen, it was announced, had met and formed a Smulski club, whose president is George Hitchman and treasurer is Albert F. Keeney, member of the board of local improvements. A report that the remaining thirty committeemen are for Merriam was denied, it being asserted that several of those living in the north end of the ward would "sign up" for Smulski. Although Mr. McEwen, who is the county committeeman and for years has been a Lorimer ally, did not visit headquarters, the pledges of his henchmen were accepted as "by authority."

A claim also was put in for the Second ward organization, although Committeeman Chauncey Dewey, who has been listed as friendly to Merriam, is in Europe. State Senator Samuel A. Ettelson has come out for Smulski in the Third ward, where he will oppose Ald. Foreman at the head of the Thompson forces.

Claim Fourteen Ward Clubs.

For the first time the Smulski men were able to list their claims as to organization support, which does not necessarily mean that they expect to carry the bailiwicks against Merriam.

Use TIZ- Smaller Feet

Sore Feet, Tender Feet and Swollen Feet Cured Every Time. TIZ Makes Sore Feet Well No Matter What Ails Them.

Every one who is troubled with sore, sweaty, or tender feet—swollen feet—smelly feet, corns, callouses or bunions can quickly make their feet well now. Here is instant relief and a lasting permanent remedy—it's called TIZ. TIZ makes sore feet well and swollen feet are quickly reduced to their natural size. Thousands of ladies have been able to wear shoes a full size smaller with perfect comfort.

It's the only foot remedy ever made which acts on the principle of drawing out all the poisonous exudations which cause sore feet. Powders and other remedies merely clog up the pores. TIZ cleanses them out and keeps them clean. It works right off. You will feel better the very first time it's used. Use it a week and you can forget you ever had sore feet. There is nothing on earth that can compare with it. TIZ is for sale and recommended by all druggists, 25 cents per box, or, if out of city, will be mailed direct from Walter Luther Dodge & Co., Chicago, Ill.

THOMPSON'S PLEA IS "CLEAN CITY"

Opens Campaign with Noonday Meeting and Promises Reform in Methods.

GALPIN HIS ORGANIZER.

Candidates Murray and Scully Busy in Efforts to Round Up Voters.

John R. Thompson's first noonday meeting filled the Chicago Opera house, except for the gallery, yesterday. His speech, though brief, was the formal opening of his stumping tour. Nathan W. MacChesney, who presided, and F. A. Brown of the Union League club's political action committee also were heard. The candidate is not billed for today, but beginning tomorrow will try to cover the entire city before the primaries by speaking in five wards each night.

"If you elect me mayor," said Mr. Thompson, "I will use my best efforts to give you a clean Chicago, civically and physically, to use my best efforts towards the electrification of our railroads and the elimination of the smoke nuisance.

Pleads for Cleanliness.

"We will have well paved streets, clean streets, alleys unblocked by refuse. Our garbage will not send up from every alley and corner injurious fumes, but will be removed daily to a crematory, where it will be destroyed."

Homer K. Galpin, clerk of the Municipal court, was announced as chief organizer for Thompson and will open headquarters in the Great Northern hotel today. The Republican club of his ward, the Twentieth, from which Mr. Galpin is county committeeman, indorsed Thompson at night. It also was stated that the regular Republican clubs in three Lorimer wards—Fourth, Fifth, and Thirty-fourth—had come out for Thompson.

Other Candidates Are Busy.

Candidate John E. Scully continued his personal canvass, meeting workingmen at factories and car barns, making no speeches. At noon today he will address the Press club.

Tom Murray said that if defeated at the primaries he would run independently for mayor. After combing the city for billboards and finding that they had been "cornered" by the Graham Democrats, he located two on which to placard: "For Mayor—Tom. Meet Me Face to Face in the City Hall." On a large picture of Mayor Busse in his Morrison hotel headquarters, he placed this: "It was here when I came and will not be turned toward the wall." Tom says he's "going to advertise, not talk."

HOW much fun does your wife get out of housekeeping?

It's a good deal of a grind—even with plenty of help. And to provide two or three appetizing meals a day for the "men folks" is one of the hardest questions in the whole problem.

We wonder if you realize how much of this difficulty is smoothed over by

Campbell's Soups

They are so wholesome and satisfying. They are so easy to prepare. And there are so many "kinds" to choose from—something to suit every appetite and every meal. They are one of the best real helps that a woman can have in the house.

If your wife doesn't know about them you ought to tell her. And you ought to tell her *today*.

21 kinds **10c a can**

Asparagus, Beef, Bouillon, Celery, Chicken, Chicken-Gumbo (Okra), Clam Bouillon, Clam Chowder, Consommé, Julienne, Mock Turtle, Mulligatawny, Mutton Broth, Ox Tail, Pea, Pepper Pot, Printanier, Tomato, Tomato-Okra, Vegetable, Vermicelli-Tomato

I love my Campbell's Soup so well
'Tis finished all too soon.
Would I might save that luscious smell;
And eat it with a spoon!

Just add hot water, bring to a boil and serve.

JOSEPH CAMPBELL COMPANY
Camden, N. J.

Look for the red-and-white label

There Are Two Kinds of Piano Players

The Tel-Electric

and Others

Be sure you see the Tel-Electric, before you buy *any*, or you will be disappointed.

It is the player that plays your piano from a distance, and can be attached to either a grand or upright in a few hours.

The Tel-Electric requires no pumping.

Call, or write for illustrated Catalog.

The Tel-Electric Company
248 Michigan Boulevard
Main Office: 220 Fifth Avenue, New York

Newspaper Demonstration of the Oldsmobile. No. 3

Wheel and Tire Sizes

The Investigator—Aren't 34 inch tires about the average and 36 inch the maximum size on most cars?

The Demonstrator—Yes.

The Investigator—Why should I prefer a car with larger wheels and tires?

The Demonstrator—For three reasons:—
Efficiency, Economy and Comfort. The larger wheel is more *effective* because each spoke is like a lever pushing against the road. Too short a lever robs the engine of some of its power. Too long a lever would be awkward.
The size of wheel and tire has been worked out scientifically, like the size of the driving wheel on a fast locomotive.

The Investigator—Those tires would cost me more to replace than smaller ones, wouldn't they?

The Demonstrator—Tires of large diameter are so much more *durable* that the slight difference in first cost does not count. If you should buy either the "Autocrat" or the "Limited," you would find that

there is really no "tire problem" for the owner of an Oldsmobile.

With the 38 and 42 inch tires, the owners of our cars almost *invariably* get *more* than the *guaranteed mileage* of the tire maker, which averages, say, 3500 miles. The more careful drivers double this. Owners of the "Limited" have trebled it, to our certain knowledge.

The Investigator—That sounds almost too good to be true.

The Demonstrator—It is a conservative statement. There's no mystery about it. Just imagine a tall man and a boy walking together. If the boy keeps up with the man, he takes more steps.
Now, a small tire turns over more times in a mile than a large one,—exposing its "shoe" to road wear much oftener. Thus, it will wear out quicker, as sure as a child wears out more shoes than a man.
Again, the large tire contains more rubber and more air with which to sustain the sudden shocks of the road, so that the danger of blow outs is minimized.

The Investigator—What kind of rims are those?

The Demonstrator—We equip both the "Autocrat" and the "Limited" with the best *Demountable Rims*, without extra charge. We also furnish a fifth or spare rim and tire irons, gratis, so that you can carry a fully inflated tire, ready to put on in a moment.
So much for convenience and economy; as to comfort—

The Investigator—The car does ride easier than any car I have seen, but I didn't know that wheels and tires were so important till you explained the matter.

The Demonstrator—Well, I do not want you to select an Oldmobile on the strength of any *one feature*, but for its all round excellence. I'll put it this way:—
The Oldsmobile is not a good car merely because it has wheels and tires of the correct size:—
It *has* an adequate tire equipment because it is a *good car*,—in this and every other feature that counts.

Demonstration No. 4 in Tuesday's Paper

OLDS MOTOR WORKS
Chicago Branch, 2035 Michigan Blvd., Tel. Calumet 4230

It Was His BY LAW—
It Was Yours IN FACT—
AND YOU GOT IT!
$493,000

Interest on public funds which John R. Thompson as Cook County Treasurer might have turned into his own bank balance and have been quite within the law.

Instead, he turned it back into the treasury, because such was his pledge.

Is not that the kind of man Chicago wants as Mayor?

PRIMARY DAY
February 28

Gives you your chance to serve Chicago and your own best interests by voting for this clean-cut, straight-from-the-shoulder candidate.

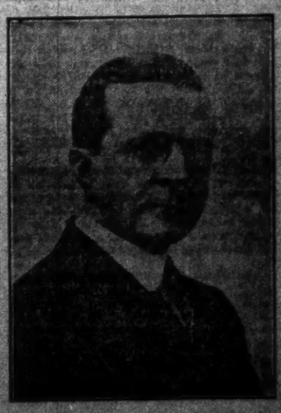

John R. Thompson Business Men's Committee.

HENRY FRIEND, Secretary — HOMER A. STILWELL, President

Society, Clubs, and Entertainments.

Spring Many Surprises at Country Club Dance.

SIX women members of the South Shore Country club ran on to the ballroom floor at the club's midwinter cotillon last night dragging an enormous red heart, mounted on invisible wheels. The spotlight played upon them until they reached the center of the floor, when suddenly the heart opened and from its center burst a young toe dancer, who had been hurried by taxicab from one of the theaters to provide the chief surprise of the evening.

The dances she gave followed a series of cotillon sets which from first to last were surprises. For instance, there was the bathing scene figure, where twelve of the women dancers, in surf costume, went through the motion of swimming in the ocean waves as the five colored flood lights and spotlights played upon them and the orchestra played "Mr. Gibson—Mr. Gibson."

The illusion of the "waves" in which the women were swimming, seemingly, was formed by the aid of two curtains and the moving picture machine. The entire west end of the ballroom was separated from the rest of the room by an immense curtain measuring forty by sixty feet. On this was thrown the film of the sky and ocean horizon. Ten feet farther out on the floor a second curtain arranged as a frame was lowered and upon this was thrown the film of the waves. It was then that the women appeared suddenly, arms and heads only bobbing above the imaginary waves, the bodies submerged in the electric illusion.

There also was a thunder storm in which the lightning played, the electric thunder roared, and the electric rain poured. Red and white umbrellas were used for favors and protection against the rain as the band played "Call Me Up Some Rainy Afternoon." There was a shower of colored hearts and then a shower of roses, a butterfly figure with butterfly favors, and other figures in which the special lighting was used.

One of the amusing figures of the evening was that in which twelve men of the club played full sized band instruments made of papier maché which produced basso music. Another—the Chantecler figure—was a march of the fowls and animals. A rooster, a donkey, a cow, a lion, and a monkey of enormous size led the march and were followed by forty-eight of the men of the company wearing masque faces of the various fowls and animals.

The cotillon, which was in charge of Augustus D. Curtis, was lead by Alvar Bournique. The dance began at 10 o'clock, following a group of dinners given by the club members. About 1,500 guests were present.

Mrs. Jesse Holdom gave a luncheon to eighteen guests at the Woman's Athletic club yesterday complimentary to her niece, Miss Smith of New York. Mrs. Charles S. Winslow was another luncheon hostess at the club, her guests numbering a dozen. Both tables were decorated in spring flowers. On Wednesday Mrs. L. L. Thomas gave a luncheon to nine at the club, and tomorrow Mrs. Charles A. Roland will give a luncheon there.

An interesting visitor in the city is Miss Josephine Plows Bay, founder of the Mercedes rescue work in London. Miss Bay is visiting her sister, Mrs. George S. Jackson, 3842 Calumet avenue, for a few days, during which time she will speak at Hull house. She has come to America at this time to study the settlement idea for children.

Miss Loretta Fromhold will entertain twenty guests at bridge at the residence of her sister, Mrs. John Closey Patterson, 914 Glengyle place, Saturday evening.

Mrs. John Goebel, 4932 Vincennes avenue, was hostess at bridge and luncheon yesterday. Among the guests were Mrs. C. R. Terry, Mrs. Thomas Meehan, Mrs. W. H. McCarthy, Mrs. P. Dunne, and Mrs. C. E. Louis.

Mr. and Mrs. Orva G. Williams and son, Orva IL., 5502 Cornell avenue, have gone to Walnut Grove ranch, near San Antonio, Tex., for several weeks' stay.

Mrs. B. H. Barnett and daughter Elsie of Long Beach, Cal., who have been staying with their cousin, Mrs. James L. Bird of Sheridan Park, wi... depart Monday, stopping off at New Orleans a couple of days to attend the Mardi Gras. Mrs. Bird and son Robert will join them at Long Beach about March 1.

Mrs. Frank Townley Brown, 4065 Sheridan road, has gone to Thomasville, Ga., for a visit.

John Pirie Roche, 742 Lincoln Park boulevard, returned yesterday from Columbia university, where he has just taken his degree.

Mr. and Mrs. Nate Sugar and Miss Sadie Sugar, 3838 Grand boulevard, have gone to California.

Miss Barbara Heggie, 1016 Wilson avenue, and Miss Viola Jordan, 5447 Lakewood avenue, will leave today to attend the University of Wisconsin prom.

Mrs. Francis Lyon, 4632 Calumet avenue, will leave tomorrow for an extended trip through the east.

Mrs. Amos J. Thomas, 2019 Washington boulevard, left on Wednesday for Hot Springs, Ark., where she will spend several weeks.

Mrs. George F. Knisely has gone east to visit her parents and relatives, expecting to be gone two months.

Dr. and Mrs. Charles E. Winter announce the marriage of their daughter, Irene Marie, to William R. Bromley, which took place on Wednesday. They will be at home after March 15 at 2405 Jackson boulevard.

Mr. and Mrs. Samuel Harris, 5447 Prairie avenue, who recently announced the engagement of their daughter Aimee to Gustav H. Gottschalk, will receive informally Sunday, Feb. 19, afternoon and evening.

Announcement is made of the marriage of Miss Rose Frank, sister of Mrs. Leon Frank, 227 East Fiftieth street, to Emil Schmidt. Mr. and Mrs. Schmidt left last night for an extended trip of the south. They will be at home after March 20 at their residence, 755 Independence boulevard.

Miss Agnes Miller

Miss Agnes Miller is one of the attractive young women who are active in the midwinter festival being held this week by the members of St. Ambrose Roman Catholic church, Forty-seventh street and Ellis avenue. The festivities are being held in the new assembly hall of St. Ambrose school. Originally it was arranged for a holiday event, but was postponed because the building was not finished in time for the opening. Many novel and unique features are a part of the entertainment. Mrs. D. F. Bremner, Mrs. James Guthrie, Mrs. Richmond Dean, Mrs. A. G. Green, Mrs. Harry Bosworth, Miss Catherine Hickey, Miss Marie Maloney, Miss Nan Duffy, and Miss Flo Bern are active in the affair also. The proceeds of the festival, which are expected to reach $10,000, will be given to the parish building fund.

Enlist College Women in Aid of Labor Bill.

COLLEGE women of the city have joined in a "campaign for the health of women workers," the thousands of women in occupations unaffected by the ten hour law. At a meeting held at the College club yesterday and attended by the president and one member of the various college organizations in the city, the ball of organization of the college women was started rolling. At future meetings plans for raising of sufficient funds to enable representatives of the working organizations to carry on their campaign will be effected.

Back of the luncheon was the interest of Mrs. B. E. Page, a Smith college graduate, who as member of the legislative committee of the Chicago Woman's club, has come in close touch with the various organizations of working women. The Women's Trade Union leagues of the state are inaugurating a campaign in which the legislators will be asked to urge the passing of an amendment to the present ten hour law for women employed in laundries, factories, and mechanical establishments.

The new measure asked is to include the provision that "no women shall be employed in any manufacturing, mechanical, or mercantile establishment, laundry, hotel, or restaurant, telegraph or telephone establishment, or office, express, or transportation company, or as a park attendant in this state for more than ten hours during the twenty-four hours nor more than fifty-four hours in any one week."

The idea strikes at the Christmas rush, when the young women of the department stores are forced to work many hours overtime. Mrs. Page, realizing that the college women represented and influenced the larger group of the Christmas shoppers, carried the idea home to them in asking their coöperation for the protection of the overworked women.

Mrs. I. S. Blackwelder presided at the meeting and Prof. Coman of the University of Chicago, Mrs. Raymond Robins, Miss Helen Todd, and Mrs. Frances Squire Potter were the speakers. The entire group of the women dwelt upon the necessity of the protection of the woman of today as a preservation of the race of tomorrow. Prof. Coman added the working girl, with her mind tired from overwork, still made better use of her mentality than the girls of the privileged homes, because it was a well known fact that many of the girls of the working class gave their few leisure moments to the reading of Materlinck, Ibsen, and other writers bending opinion of the day.

* *

Chicagoan Weds New Jersey Girl.

New York, Feb. 16.—[Special.]—The marriage of Miss Marjorie Adelaide Brown to Edwin Stanton Mills of Chicago took place tonight at the residence of the bride's mother, Mrs. Archer Brown of East Orange, N. J., the Rev. Fred Clare Baldwin, pastor of the Calvary Methodist Episcopal church, East Orange, performing the ceremony. Miss Constance Brown, sister of the bride, was maid of honor. James R. Mills of New Orleans, brother of the bridegroom, was best man, and the ushers included Eldridge Wilson of Chicago. Mr. and Mrs. Mills will sail on Saturday for a Mediterranean trip, and upon their return will live in Evanston, Ill.

* *

Launches "Reason Hall" Movement.

A movement for the erection of a "Hall of Reason," as the headquarters of the Independent Religious society, was launched by Isaac Miller Hamilton, toastmaster at the eleventh annual meeting and banquet of the organization at the Congress hotel last evening.

No plans for the financing of the plan were disclosed, but the toastmaster's declaration that the members of the society should unite in collecting a fund sufficient to build a "home for freedom and reason" was received with such enthusiastic applause that he said the question would be pushed.

* *

Celebrate Fraternity's Start.

Both young and old members of the Phi Kappa Psi fraternity will meet Saturday night at the Sherman house to celebrate the fifty-ninth anniversary of the founding of the fraternity.

* *

Meetings and Entertainments.

ANIWAN club will meet tomorrow evening for an informal dancing party at Mark White assembly hall, Thirtieth and Halsted streets.

BIRCHWOOD COUNTRY club will have a children's dancing party this evening from 7 to 10 o'clock. Mrs. Charles H. Davidson will have charge of the affair.

GREENE COUNTY club will hold the second annual banquet and reunion tomorrow evening at 6 o'clock at Mrs. Clark's luncheroom, 116 Wabash avenue. There will be a symposium of Greene county folk led by D. J. McMahon. Mrs. Mida L. Jones has written a song entitled "Dear Old Greene," which will be given.

NATIONAL CONGRESS OF MOTHERS will celebrate the fourteenth birthday anniversary today. The child welfare organization, as it was formerly known, was organized in Washington, D. C., Feb. 17, 1897, with Mrs. Theodore W. Birney and Mrs. Phoebe A. Hearst in charge.

PHIL SHERIDAN council, Knights of Columbus, will give a dancing party this evening at the Oak Park club.

SOCIAL DRUG club's seventh annual reception and ball will be held this evening in the three ballrooms of the new Hotel Sherman. R. D. Keim will be master of ceremonies.

President Wheeler to Speak.

President Benjamin Ide Wheeler of the University of California will be the speaker at the meeting before the Sunday Evening club at Orchestra hall next Sunday. His subject will be "What Is an American?" President Wheeler spoke before the club during its first season, and was greeted by one of the largest audiences of that year. The musical program Sunday night will include an organ recital by Katharine Howard-Ward and anthems by the chorus of fifty, under direction of Marion Green. The soloists for the evening are Mabel Sharp Herdien, Rose Lutiger Gannon, John E. Miller, and Marion Green.

* *

Honor Head of the Borrowed Time Club.

Thirty-four members of the Borrowed Time club of Oak Park, an organization of the oldest men of the suburb, yesterday afternoon participated in a ceremony of an old fashioned character in connection with the celebration of the eightieth birthday of their president, L. D. Coggswell. At the Coggswell residence a formal reception was held, at the close of which a handsomely engraved gold watch was presented to the president by his venerable comrades.

* *

Col. Lambert Buys $100,000 Home.

Pasadena, Cal., Feb. 16.—[Special.]—Col. John Lambert of Joliet, Ill., former partner of John W. Gates, has purchased George W. Stimson's $100,000 residence at Orange Grove and Waverly drive. He has lived here two years and announced that he would become a permanent resident.

Miss Jennie Cartwright

The seventeenth annual reception and ball of the Chicago Postoffice Clerks' association is to be held tomorrow evening, Feb. 18, at the Hotel La Salle. The twin ball room on the nineteenth floor, as well as the eighteenth floor, has been engaged. Postmaster Campbell and other prominent postoffice officials, out of town clerks, and friends of the local postoffice clerks, have been invited.

Miss Jennie Cartwright of the money order division is taking a prominent part.

Charles M. Becker of station U is chairman, and Arnold Lampert of the city division is floor chief.

Other members on the reception committee are Harry Hanson, Thomas F. Schully, Frank Sweeney, Fred Sullivan, Louis Phillip Jr., and Charles Slack.

Among the Clubs.

Patriotic day was observed yesterday by the members of the Klio association, 12 East Monroe street. Mrs. George Sinclair represented "Topsy," the spirit of the civil war days; Mrs. F. H. Greene, Italy; Miss Mildred Westfall, France; Mrs. Charles D. Boardman, New England, as the colonial dame; Mrs. Daniel Munro, Ireland; Mrs. Ernest Heg, the days of '61, as an army nurse; Mrs. C. O. Sethness, Norway, and Mrs. Andrew J. Graham, America, as the Goddess of Liberty. Mrs. W. H. Fahrney arranged the program. Mrs. Frank C. Farnum gave a group of nations songs.

Ossili afternoon was observed at the Highland Park club. Mrs. J. T. Moore of Fort Sheridan spoke on "The Army" and told of the wondrous effect the discipline had upon character. Mrs. Earl Moore, whose son recently was graduated from Annapolis, agreed with Mrs. Moore that there is no greater character builder than army or navy life, and said civilians are apt to underrate the ability of men in this life. Mrs. Bowen Schumacher spoke on "The Peace Movement," and advocated decreasing war expenses.

Dr. Caroline Hedger spoke before the members of the Chicago Woman's club on "Hygiene."

* *

Jay Gould's Engagement Announced.

New York, Feb. 16.—Formal announcement was made tonight of the engagement of Jay Gould to Miss Annie Douglas Graham at a dinner given by the latter's stepfather and mother, Mr. and Mrs. Hubert Vos. Jay Gould is the second son of George Gould. Miss Graham was a bridemaid at the Decies-Gould wedding recently, and Lord Decies and his bride, back from their honeymoon, attended tonight's dinner.

* *

French Author Will Lecture.

Prof. Gustave Michaut of the University of Paris has been selected by the Alliance Française of Paris and the French government to deliver lectures to the various branches of the society in the United States.

Woman and Her Interests.

A Slip of the Affections.

BY LAURA JEAN LIBBEY.

[Copyright: 1911: By Laura Jean Libbey.]

"Never forget me, O, my love,
Although I must thy heart resign!
Never forget me, whilst above
The stars we gazed on still do shine!
Never forget me, tho' thy heart
Another claims in place of me!
Never forget me, tho' apart
My ev'ry thought still rests with thee."

IF not securely moored the heart's bark is very likely to drift away with the first ruffling of the waves of life's ocean. Some heart boats drift the full length of their tether without causing alarm, while others, supposedly sea worthy, capsize without warning with the first sportive breeze.

A slip of the affections is considered a serious catastrophe by the general run of lovers, but usually no great harm results from the slight loosening of the love knot.

A young girl introduces her dearest friend to her lover, and if he is overzealous in his courtesy toward her his fiancée is sure there is a decided slip in his affections toward herself, sure he admires her friends overmuch, and in consequence her pillow tells of many sleepless nights and hours of grieving.

Wives are more fearful of the slipping of a husband's affections than all the other worries put together which they have. This is the rock in the harbor of their peace and contentment. These are the well meaning souls who take extra precaution to eliminate all temptations from hubby's path which might lead him into forbidden admirations.

She selects the cook and waitress with much care. The one is fair, fat and forty, the other, while young in years, has a peppery tongue and a vinegary disposition to add to the extreme homeliness of her features. Even the seamstress is obliged to slip on spectacles and wear a frown on the approach of the master of the house.

Her visitors are all elderly married women with strict notions of a husband's obligations and a wife's rights—women who denounce with horror the shortcomings of their friend's husband, but carefully cover up the little slips of affection and follies of their own spouses.

These husbands whom wives fancy need watching are usually good natured, hail fellows well met—who love their dearies at home, but who do not see why on earth wifey looks daggers at him if he mentions the peach of a girl who has just married old moneybags around the corner, adding that she will have a lonely life of it; that it is a case of wasting her sweetness on the desert air; that she should have wedded a young man who could have appreciated her winsomeness.

He soon discovers that a man should think twice ere he praises another woman in his wife's presence. Crafty is he who resorts to subterfuge if his wife asks his opinion of a fairer, younger woman than herself by declaring that the other woman is not half as stunning as his wifey nor half as attractive—at least in his eyes.

The man who forgets to flatter his wife now and then deserves all the suspicion that he is admiring some other woman that usually falls to his lot.

A beautiful garden has to be constantly guarded to keep it free from weeds; wedded life must be guarded and tended equally as well to keep the poison ivy of mistrust from creeping into it and twining itself about the two hearts therein—all in good time choking out the sweet white roses of love and devotion.

The man who has made a slip should regain his footing with all possible speed if he would not find the remainder of his path jagged with thorns and hard to travel.

I do not insist that husbands and wives are all earthly angels; in fact, I find so much to disprove this theory that I am inclined to think if they strike a happy medium they are doing well.

In view of this I advise wives who expect too much of a mere man—"to his faults be a little kind and to his follies be a little blind."

If hubby meets a charming little widow on the car each morning who is employed in a downtown office and is indiscreet enough to seem to have saved a seat for her and enjoys a few moments chat do not jump at the conclusion that there is a slip in his affections and that he is on the eve of eloping. On the other hand deftly tighten the flower chain that binds him to home and you, draw it into a knot that will not slip, and your heart boat need not fear the storms that seemingly have threatened its safety.

Men are only human; they cannot help admiring a sweet, flower faced maiden and a neat, trim, pretty woman—but admiration is a long step removed from love. The wife who has wedded a man of honor who loves her need never worry over the possibility of a slip of his affections.

* *

A School Principal's Troubles.

"Dear Miss Libbey: I am 26 years old and at present am principal of a school in a small town. Have been away from home the last seven years, attending college most of the time, with the exception of last year. You can imagine how tired I am of such life. I have had about twelve different boarding places within this time. I have been thinking of going out to Montana on a claim next summer, but I sometimes think I would be more discontented and lonely out there. Now, do you think it would be advisable to get married? I have no idol that reaches my ideal as perfectly as a singer I met at the lakes last summer while spending my vacation or a young lady that has been working for my folks. Which of the two do you advise me to choose, or do you think it better for me to remain single? HOPE."

I think you had better remain single until you know your own mind on the matter.

* *

A Thrashing Needed.

"Dear Miss Libbey: Kindly give me your advice on the following: I am married, have been for the last six years, and have children. A few months ago I by accident and without a flirtation on my part, met a young lady 31 years of age, very pretty, and have seen her a number of times on the street going to and from work. At Christmas time I met her downtown and have since met her a number of times. Each time we have met we seem to increase our love for one another. I have talked with her and explained to her the utter impossibility of my being able to marry her, but the facts are that we both love one another to such an extent that we cannot see anything wrong in meeting one another on the street and talking over our affairs. The more I see of her the more I would like her to be my wife. Place yourself in my position and let me know just what you would do in a case of this kind when a young fellow has found that his life mate was the wrong one for him. JIM."

What you need is a good thrashing. How dare you think seriously of another woman when you have your wife and children to look after? Men of your type are responsible for a great deal of the misery in this work. Don't be a coward and a sneak. Be a man!

* *

Here's the Minister.

"Dear Miss Libbey: I want you to help me decide a very delicate problem. Being a minister of good standing and unmarried, do you think I am justified in calling upon a married lady of my parish when she is at home alone. She invites me to visit her and is, indeed, a very entertaining lady. I get a great deal of pleasure out of the visits, and she seems highly delighted every time I go and does not seem satisfied unless I make frequent calls. Would you advise me to continue spending a large part of my visiting energy with her or divide it with others less interesting? As I understand, you are an expert in matters of this nature, I should be pleased to meet you at your request, but trust you will answer the above in THE TRIBUNE at an early date, but do not give my name or that of my home town. "P. P."

No, better not be calling so frequently on the lady unless you want to spell disaster for yourself.

* *

"Start the Ball Rolling."

"Dear Miss Libbey: Could you kindly suggest how I could start a correspondence with a young man in a different city, whom I know very well, without being too forward? My parents think a whole lot of this young man, whose folks, who live in Chicago, are my parents' best friends. His folks as well as he think well of me, as I am a well behaved young girl. I know this young man does not correspond and has nothing to do with any girl, and I know that if I would start 'the ball rolling' that I could easily win him, which I would very much like, as he is a perfect man in every respect and one that can give a girl a very good home. FANNIE."

You might write him a note asking him to attend a small party to be given at your home. This would lead naturally to further correspondence.

* *

Heavy on "Don't You Know."

Dear Miss Libbey: Am a young bachelor of 40, but feel much younger, and am fairly good looking. Among the ladies I am very backward. I have never been in love. Most girls talk about their clothes and are heavy on the "don't you know" proposition. Have I a glass heart? What is the matter? Or am I too particular? I could keep a wife well. I much enjoy some of your answers. It's good advice. I could have married long ago, but some way or other the girls that I am sure I could have had did not appeal to me. Is it all my fault? J.

You haven't met the right girl yet. Wait a bit longer.

* *

Ring Query.

"Dear Miss Libbey: For nearly a year past I have been engaged to a young lady with whom I have been acquainted for nearly two years. I cared a great deal for her and she seemed to feel the same way toward me. We did not see each other often, as she lives in a neighboring city. When I saw her during last December I gave her an engagement ring and she assured me she loved me and always would, yet within two weeks from that time she was married to another person, without a single word of explanation or apology to me. Neither has she returned my ring, although I have requested her, by mail, to do so. What is your opinion of a girl who acts as she has? "D."

She has acted most dishonorably. Why not drop a line to her, telling her that unless she returns it you will be obliged to write her husband concerning the matter.

* *

Economical Housekeeping.

BY JANE EDDINGTON.

Farewell Surprise Party.

A. A. B. writes: "Will you kindly suggest to me through THE TRIBUNE a good and not expensive plan for a farewell surprise party for a girl of 16."

Nowadays it is quite the fashion to make the most of a girl's name in doing things for her. If it is a suggestive one it is easy to plan refreshments that shall carry it.

Since this column is mainly devoted to recipes, A. A. B. undoubtedly wants a plan for a simple little feast. Perhaps she prefers to put most of the money she has to spend into a parting gift, and yet wants to get up a pretty little meal.

Suppose she choose for the gift some coral souvenir or some of the beautiful imitations of the coral in beads, pins, pendants, etc. It would be quite easy to get up an inexpensive meal with coral touches in many of the dishes. The salad of head lettuce or of the less expensive shredded cabbage, with a cooked dressing, might get its coral from some shreds of pimento. The tomato bisque soup, if well thickened with cracker crumbs, is always delicious and in this case would have the touch of color.

The main dish for the little supper, or a sort of near dinner, might be of chicken. If rightly managed the chicken flavor may be much extended. A hostess who recently wished to give a tap supper, after a musical to which eighty people were invited, engaged a well known cateress to prepare and serve this for her. She was especially amazed at the smallness of the bill for supplies. The cateress ordered but three chickens, whereas her own cook would have ordered at least twenty for that number of people. The secret in the professional's work was the way she extended the flavor and excited the curiosity as well.

One of the pleasantest ways to make a chicken go a long way is to fricassee it, shred the meat, and thicken the gravy slightly. This may then be combined with pastry in various ways, but nothing is daintier or so digestible as the potato muffin scooped out and filled with the chicken. For this purpose the potato should be mashed and made as delicious as possible by the addition of a half cup of cream and an egg, besides a little butter. It may then be baked slightly in muffin molds, after which it is ready for the chicken.

For the vegetable spaghetti with a tomato sauce, served in individual molds of some sort, would have the color touch. Some simple homemade bread and a preserve might be served as an adjunct to these. For the dessert it would be easy to make a simple cake with the coral frosting made of the colored sugars procurable or with a white frosting with the girl's name on it in the coral color.

For candy it is easy to get the cinnamon cream patties, which are coral color. For the flowers—girls always like carnations. A white carnation tied with a tiny bow of coral ribbon having a bead at each end, accompanied by a little pin with coral colored top, might be placed at each plate. The ribbon and pin would make the loved souvenir for each guest.

For a little relish at the beginning of this meal a lemon sandwich is something a girl and others besides, like to put their teeth into. The lemon should be cut thin with a sharp knife and put between two thin buttered slices of bread with a little sugar on both sides of it. Stick a clove in each corner of the sandwich.

There are a great number of souvenirs which one can buy for such occasions. The little candy box suitcase, filled, is one of these. But if one has more time than money it is much nicer to make one's own little keepsakes.

It would be easy to plan a party in which the idea of a pocketbook was carried out in everything, pocketbook rolls, etc. Girls always like to be thought of as queens and a party in which the queen idea is carried out in some way is pretty. Bread and honey for the queen in her parlor should be one part of the refreshments. Golden crowns made of oranges, for a fruit salad or dessert, could be another.

News of the Theaters.

A Play Plot That Has Always Been Funny.

"DON'T LIE TO YOUR WIFE."
A Three Act Farce by
CAMPBELL B. CASAD.
Presented by Dave Lewis and Company in Chicago at the Whitney Opera House, Feb. 14, 1911, with the Principal Rôles Acted as Follows:

George Benedict	Samuel Rosa
Arthur Pringle	Edward J. Pell
Leslie M. Craft	Alfred C. Wino
James Dillon	Neil MacLeod
Frank Clancy	Earl McDonald
Moreland Strange	Raymond McSherry
David Coates	Victor Royal
Mrs. Doppelmo	Jane Babcock
Mrs. Benedict	Gladys Montague
Mabel	Esta Raynor
La Belle Amaze	Bell Connelly
Goldie Vera de Vere	Mae Connelly
Toddie Twinkletoes	Mabel Girling
Fanny Bloom	Marie Welter
Amos Doppelmo	Dave Lewis

BY RICHARD HENRY LITTLE.

"DON'T LIE TO YOUR WIFE," at the Whitney, ought to be funny for this reason; The plot deals with a husband who entertains chorus girls at his home while his wife is away. Now, isn't that funny? It always has been. When the first play built on this idea was staged it was received with shrieks of merriment. The critic for the Babylonian Daily Messenger in speaking of the performance said: "The maneuvers of the husband to account for the presence of the ladies of the chorus to his wife caused the audience to howl with joy."

Several hundred years later, when this same idea was worked over and produced in Rome, the Rome Daily Bulletin said that the plot, which dealt with a man telling fibs to his wife, was something entirely original and that even Marcus Tullus, the most dignified senator in Rome, had torn his togs and howled with delight.

In the time of good Queen Elizabeth a play founded on this subject also was received hilariously, the periodicals of that day recording that "thys lee yndeed ye fynny play for in it ye husband, a most sly dogge, did telle ye bigge lye to hys most lovynge wyfe. Whereatte alle dyd laff an her gracyouse majestie, ye queene, ye moste of anie one."

Washington is said to have taken great delight at a performance of "Don't Lie to Your Wife," produced under some other name by a traveling troupe who played at Valley Forge while the patriot army was wintering there. It is said that this was the only laugh heard from George during that long, terrible winter.

"Don't Lie to Your Wife," which for the first time in something like fifteen hundred years is called by its original name, is now playing at the Whitney Opera house with Dave Lewis as the star. The plot is just as funny as ever. The dear old play that Belshazzar and Alexander and Homer and Aristophanes and Julius Cæsar and Chaucer and William the Conqueror and Queen Elizabeth and George the Wash used to roar at hilariously still is funny.

It cannot be said that the audience indulged in any shrieks of mad mirth or that their laughter could be heard as far as Twelfth street, but just the same the people who were there laughed. This ought to be satisfactory to the audience, for in a modest apology published in the program it is said the play was constructed for laughing purposes only and for that feeling of satisfaction which is the result of providing an enjoyable evening's entertainment to the public.

The audience did not give way to any paroxysm of joy, but smiled and often laughed outright in a nice, pleased sort of way. The man on the aisle seat, however, fairly yelled with mirth at times and pounded his knees with both hands at some of the lines. Either he had an interest in the show or had at some time or other told a lie to his wife.

The play deals with a giddy elderly citizen and his son-in-law and prospective son-in-law, who entertained three chorus girls at dinner while their wives and the future bride were at Atlantic City. The gay young members of the "merry, merry" promised to come back and dine again with their admirers on the following evening. And then, well, what do you think?

Darned if those three women didn't come marching right straight home from Atlantic City and there they were right in the house at the moment when the chorus girls were coming.

The giddy elderly citizen made all sorts of frantic excuses to get the lady members of the household out of the road, but they wouldn't go. And, believe it or not, but those chorus girls came and rushed right into the room and threw their arms around the elderly citizen and the other two men. Of course, the two wives and the fiancée were shocked and it looked for a minute that they would find out that these three chorus girls had been cutting up with the husbands.

But the elderly citizen explained that the girls were his nieces from Australia and the two wives and the fiancée said that if that was the case, why, of course, it was all right. The chorus girls chewed gum and talked slang and smoked cigarets, but the elderly citizen explained that such things were quite customary in Australia, and the lady members of his household said, of course, that was probably true, and so they welcomed the chorus girls to their home and fixed up the guests' rooms for them and said they must make a nice long visit. At the end of the third act everything was explained and everybody forgiven, even the author.

Mr. Dave Lewis was the elderly citizen who was such a regular old rascal when his wife was away. It's the best thing Mr. Lewis has done for many years. It is not hard to recall the time when one felt strongly persuaded to arise and throw the seat check, or a cane, or the water boy at Dave Lewis when he came on the stage. But it's hard to know that it's the same Dave Lewis and his past must be blamed on poor play and a lack of opportunity. For in "Don't Lie to Your Wife" Mr. Lewis gives a neat and finished performance and is delightful in every way.

The cast is not a great aggregation of splendid talent and Mr. Lewis picks the play up at the beginning of the first act and carries it heroically on his shoulders right through to the last curtain. Whenever he is out of sight things go to pieces, but when he comes back the audience sit up and take interest again.

It is sincerely to be hoped Mr. Lewis will soon have a play that will give him greater opportunity than he has in the present production, although this one through his zealous performance comes near to fulfilling the ardent wish of the author to provide the public with a pleasant evening's entertainment.

* *

Small Talk of the Stage.

Miss Marie Cahill's engagement in "Judy Forgot" will begin within a week or two at the Garrick theater. March 13 is the date set for the coming of Mr. Sothern and Miss Marlowe to the Lyric in their repertory of Shakspearean plays, beginning with "Macbeth," which will be given throughout the first week of the three weeks' stay.

Following Mr. Bellew's engagement at Powers' theater Mr. Belasco will present "The Lily" at that theater, with Miss Nance O'Neill in the leading rôle. Mr. Gillette will be succeeded at the Illinois by Miss Rose Stahl in her new play by Charles Klein, "Maggie Pepper," and there is promised a new musical comedy entitled "Little Miss Fix-It" for one of the other houses, with Miss Nora Bayes and Mr. Jack Norworth as the stars.

Elmendorf Is Leader on Art Gallery Trip.

THROUGH the art galleries of Europe, stopping for a glance of a few minutes at some wonderful picture, jumping from Amsterdam to Paris, from Paris to Madrid, Madrid to Berlin, and ending in the Dresden galleries, Dwight L. Elmendorf led a large audience that had gathered in Orchestra hall Wednesday night to listen to his lecture on "Famous Paintings in the Galleries of Europe."

The reproductions in color, upon which the lecturer said he had spent in some cases as much as seven years on a single picture, added realism to the art journey.

"I want you to feel as if you were actually walking through the galleries," said Mr. Elmendorf. "I want every picture that you see to leave a vivid impression upon you. I haven't tried to improve on the pictures that I have reproduced. Where the paintings have faded, where the canvas has cracked, I will give them to you, exactly as you would see them in the galleries."

The journey started with pictures of Amsterdam. Examples from the works of Maes, De Bray, Jan Steen, Frans Hals, and Rembrandt were shown on the screen. Among others were some tavern sketches by Franz Halz, where the painter had spent a few minutes depicting a tavern character to pay for another drink.

Mr. Elmendorf showed a reproduction of the painting called "The Great Night Watch" by Rembrandt, which recently was slit from top to bottom by an unknown vandal. The picture, according to the lecturer, is miscalled, through a mistake of Sir Joshua Reynolds, who thought it a night scene on account of the darkening of the colors.

From the Louvre gallery examples of Luini, Raphael, Murillo, Botticelli, Joshua Reynolds, Ingres, Greuze, Mme. Le Brun, Daubigny, Millet, and Corot were shown.

Seville, Spain, the home of Murillo, was a stop, and the lecturer showed the reproductions of the wonderful Madonnas of the Spanish painter, who scarcely ventured out of his native village during his entire life.

Then the galleries of Madrid were visited, and following those the Kaiser Frederich museum of Berlin. Here Mr. Elmendorf took occasion to tell what he thought of Rubens.

"He is entirely too gross to suit my taste," he said. "I have seen I don't know how many babies, but I never yet saw one that looked like one of Rubens'."

The last picture thrown upon the screen was the Sistine Madonna, which the lecturer declared to be the greatest painting in the world.

Pluck to Win "Tribune" Prizes.

BY MARY ISABEL BRUSH.

WHAT would you rather have than $1,200? Eighteen hundred, perhaps, or $2,400. And what would you rather have than nothing at all? It would seem that $800, $400, $500, $800, or $900 ought to be acceptable.

If this is the case, one of these sums can be yours if you take the trouble to fulfill the by no means difficult requirements for earning it that have been made by THE TRIBUNE in connection with the contest it is conducting, in which $21,000 will be given away in prizes.

All that you have to do to win one of the above mentioned sums is to work a little each day until March 31, when the reward will be yours. Twenty-one thousand dollars is the sum which will be distributed, and it will go to 350 people in the form of checks immediately transmutable into hard cash. In the case of the twenty-nine highest prizes it will not come in a lump sum, to be sure, but will be handed to you every month, as your allowance or your salary is, and, in the words of one of the contestants, is "easier than getting money from home."

The rewards are made on the basis of the votes received by contestants and every subscription brought in for THE TRIBUNE for one year counts the bringer 1,000 of these votes. Maybe those who have thought the demands of the competition unreasonable—if there are any such—have not estimated that if just one subscription a day is turned in the contestant at the end of the contest would have over 100,000 votes.

A little work now, perhaps, but well worth while, since it puts you in the way of having exactly what you wish for a time, if not for the remainder of your life.

IGNORES WILSON PHONE REPORTS

Council Committee Decides Second One Was of No Value in Investigation.

HAGENAH DATA IS BASIS.

Declares That the Second Young & Co. "Findings" Will Not Be Paid For.

The entire investigation of telephone rates made by accountants and engineers retained by City Controller Walter H. Wilson was thrown in the waste basket yesterday by the city council committee on gas, oil, and electric light.

By unanimous motion the committee placed on file the joint report of Arthur Young & Co. and D. C. and W. B. Jackson, made last May, and the supplementary report by the Young company submitted last Friday, and the committee agreed that no money should be paid for the second report, which was ordered by the controller without committee action and given out for publication without its authority last Sunday by City Clerk F. D. Connery.

The results of the controller's investigation were discarded because exceptions were taken to the original findings, and the second, or supporting, document failed to bring them any closer toward harmony with the findings of the committee's own investigation, which has been under way since last June.

See No Aid in New Data.

"This is merely a supplementary report," explained W. J. Hagenah, chief of the committee's investigating corps, "and covers ground omitted from the original investigation."

"Did this committee ask for such a report?" asked Ald. Charles Twigg.

"Not to my knowledge," replied Chairman Pringle.

"What became of the report made last June?" asked Ald. J. B. Bowler.

"It still is pending before the committee," said Mr. Pringle, "but the committee asked that another inquiry be made and that led to the Hagenah investigation. None of us had any knowledge that this supplemental Young report was pending."

"Does it bring the findings of these experts any nearer to the findings of Mr. Hagenah?" asked Ald. L. D. Sitts.

"No, it doesn't," replied that expert with a smile.

"Well," demanded Ald. A. J. Cermak, "does this committee expect to take this report into consideration?"

Reports Put on File.

"Your subcommittee," said the chairman, "disagreed with these Young accountants. They found a deficit, while the subcommittee found a surplus, and subsequently the Young report was rejected in all its substantial findings. I don't know what may have been the purpose of this report. I can't think of any useful purpose it can serve for the city or the subscribers."

Ald. Cermak moved to place both reports on file, and it was carried without opposition.

Controller Wilson said later in the day that he did not expect a bill for the report and also made public a letter sent to Chairman Pringle last May recommending the supplementary investigation by the same experts. This was rejected by the committee, which went ahead with its own investigators. Mr. Wilson did not say who would pay Young & Co. for these labors, which seem to be gratuitous to the city as well as repudiated by its aldermanic representatives.

BUYING FOR COLD STORAGE GIVES RALLY IN BEST EGGS.

Upturn Amounts to ½ Cent—Packing Butter Is Lower, but Fancy Creameries Hold Well—Chickens Higher.

Buying of eggs to place in cold storage houses in order to relieve the congested condition of the Chicago market yesterday brought about a rally of ½c a dozen in quotations of best grades of fresh laid offerings. Packing stock butter was lowered 1c a lb, and other low grades pressed on sale in excess of the demand, while fancy creameries were well held. Chickens met with a brisk inquiry and sold at a further advance of ½c. Inclement weather kept buyers away from the market for fresh fruits and green vegetables and the trade was quiet and weak.

EGGS.

Receipts were lighter at 5,787 cases and the market had a steady undertone. Quotations:

Extras	19c	Ordinary firsts	13¾c
Prime firsts	16½c	Seconds	9@10c
Firsts	15½c		

BUTTER.

Receipts of 5,852 tubs included only a limited supply of fancy creameries and more of the lower grades than the trade called for. Quotations:

Creameries—		Dairies—	
Extras	26½c	Extras	22c
Extra firsts	24c	Firsts	19c
Firsts	20c	Packing stock	14c
Seconds	17c		

CHEESE.

Market was weak at recently reduced prices. Jobbers quoted following values:

Western twins	15¾c	Swiss	16¼c
Daisies	15¾c	Limburger	16½c
Young Americas	15¾c	Brick	15½c
Longhorns	16¾c		

POULTRY.

Receipts were liberal, but the demand was broad and prices were firm to a shade higher. Quotations:

Live—		Dressed—	
Springs	13c	Chickens	14c
Fowls	14c	Springs	14c
Roosters	8c	Turkeys	21c
Turkeys	15c	Ducks	17c
Ducks	14c	Geese	12c
Geese	11c		

VEGETABLES.

Trade was quieter, and prices showed a downward tendency. Receipts of potatoes, 42 cars. Quotations:

Cucumbers, doz	$1.50@2.00	Tomatoes, Mex., 4 baskets	$1.50@2.00
Celery, Michigan, box	50c@$1.00	Turnips, sacks	50@60c
Carrots, sacks	40@60c	Dry onions, 100 lbs	$1.35@1.60
Lettuce, leaf, cases	25@30c	Beans, hand picked, per bu	$2.05@2.10
Eg. kale, hampers	50c@$1.00	Lima, Cal., 100 lbs	$4.25@5.25
Potatoes, bu	40@48c	Red kidney	$2.75@3.00
Sweet potatoes, brls	$2.00@2.50	Brown Swedish	$2.50@2.75
Peppers, crates, 6 baskets	$2.00@2.50	Mushrooms, lb	30c
Beets, sacks	40c	Spinach, brls	$2.00@2.50
Cabbage, brls	50c@$1.00	Radishes, doz	30@60c
Cauliflower	[illegible]		

AUTO SHOW FOR WISCONSIN.

Agricultural Board Decides to Hold It at the State Fair in Milwaukee Next September.

Madison, Wis., Feb. 16.—[Special.]—The state board of agriculture tonight decided to hold an automobile show in connection with the next state fair to be held in Milwaukee on Sept. 12 to 16. Half of the machinery building, covering 180x340 feet, will be used for the show. Auto races will be held on Sept. 16.

LATE WALL STREET NEWS AND GOSSIP.

NEW YORK, Feb. 16.—[Special.]—Spencer Trask & Co., William Solomon & Co., and Kissel, Kinnicutt & Co. are offering at 97 and interest $9,000,000 Consolidation Coal company first and refunding mortgage 5 per cent bonds, a large part of which already have been sold. The proceeds from the sale of these bonds will be used to retire about $6,000,000 prior lien bonds and the remainder will be expended upon a recently acquired tract of 100,000 acres of coal lands located in southeastern Kentucky, known as Elkhorn field, paid for entirely out of the $5,000,000 capital stock just issued.

It is learned that following the election of a new president of the Missouri Pacific Railway company there will be a complete reorganization of the executive staff of the road. This will be done by the new interests in control with a view of bringing about a more efficient operation of the system. It is understood several officials whose duties and titles are now more or less nominal will be retired from office and the new staff will be composed of thoroughly capable and active railroad men. It is believed the proposed changes will be in the interest of both economy and efficiency.

One or more of the new directors will be placed on the executive committee, which now is composed of George J. Gould, Cornelius Vanderbilt, Fred T. Gates, J. J. Slocum, C. S. Clarke, E. T. Jeffery, and Kingdon Gould. The retirement of C. S. Clarke from the directorate at the annual meeting will leave a vacancy in the executive committee which will be filled, it is understood, by one of the new directors, and it is possible the place of another of the Gould men on the executive committee will be taken by one of the new directors.

Plans for improving the property require some time to work out, but it may be said the new interests purpose to direct their energies toward bringing the physical condition of the system up to a higher standard.

At the annual meeting of the directors of the Equitable Life Assurance society the vacancy in the presidency was not filled. The retiring officers were reëlected, only routine business was transacted, and the following statement was issued:

"It was decided that, in view of the fact that under the provisions of the charter and by-laws the vice president, in the absence of the president, performs all the duties of that office, and the proper administration of the society's affairs is amply provided for, the election of a president and vice president be deferred to a future meeting of the board, for the reason that the period which has elapsed since the death of the late president has not been sufficient to give the matter proper consideration."

Robert Henderson, assistant actuary, was elected actuary of the society, and Robert Mather was appointed a member of the executive committee to succeed the late J. E. Swanstrom.

At the annual meeting of the Sharon Steel Hoop company the following directors were elected: S. P. Ker, F. C. Perkins, Charles Bachman, G. W. Short, W. G. Krans, J. F. Whitla, and J. Reid Evans. Subsequently, the directors elected the following officers: S. P. Ker, president; G. W. Short, vice president; Charles Bachman, treasurer, and J. Reid Evans, secretary. No improvements to the plant were authorized. During 1910 the company witnessed a fairly prosperous period, but is now operating only about 50 per cent of capacity.

The Minneapolis, St. Paul and Sault Ste. Marie declared regular semi-annual dividends of 3½ per cent each on preferred and common stock, payable April 15 on stock of record March 3. Following the usual custom, preferred dividend was payable out of surplus earnings of the calendar year 1910 and the common dividend out of the surplus earnings of the calendar year 1909.

NEWS NOTES OF FINANCIAL WORLD.

The six months' statement of the Ontario Power company and the Ontario Transmission company shows a 21 per cent gain in gross and a 40 per cent gain in net. Interest charges are much heavier, however, and cut the half year surplus from $91,967 to $60,606. Of the $3,000,000 debenture issue, $2,000,000 have been deposited in trust with an agreement not to present coupons for interest up to July, 1912, unless the interest is earned. Payments have been made to date.

Books for the $2,000,000 first preferred stock of the W. H. McElwain company of Boston have been closed with the issue largely oversubscribed. There is authorized also $1,000,000 second preferred and $1,000,000 common, total capital of $5,000,000. The company will manufacture boots and shoes at plants located in Boston and four New Hampshire cities.

A short monograph on "The Science of Currency and Centralized Banking," by Herbert D. Miles, is published by Rand, McNally & Co. It is a discussion of recent reports issued by the national monetary commission and takes up the various national systems.

The Japanese Ship Owners' union proposes to form with the aid of the government the Cargo Steamship company, capital 15,000,000 yen, in anticipation of the opening of the Panama canal, expected to assure trade with South American countries.

The Pittsburg Steamship company, the marine branch of the United States Steel corporation, has purchased three of the largest freighters on the lakes from the Western Transit company. Each vessel has a carrying capacity of 12,000 tons.

The committee on valuation of the New York, New Haven and Hartford railroad has made its full report to the legislature. The total valuation is placed at $469,260,801. This is nearly $100,000,000 in excess of the official book figures.

Among the recent incorporations at Albany, N. Y., are the E. R. Thomas Motor Car company, capital $2,400,000, and the Atlantic Blaugas company, manufacturer of a patent liquid for producing light, heat, and power, capital $2,000,000.

A special meeting of the Philadelphia and Reading railway company will be held on April 21 to take formal action on the proposed increase in capital stock to an amount not exceeding $25,000,000.

London Fortnightly copper statistics indicate that the European stocks of copper on Feb. 1 decreased 34 tons, while copper supplies afloat decreased 350 tons, making a total of 384 tons.

It is announced that the Riverside plants of the National Tube company at Benwood will resume in all departments at once. The plants employ nearly 5,000 men.

The New York stock exchange membership of George N. Towle of Thompson, Towle & Co. has been posted for transfer to David Smyth.

The New York subtreasury gained $352,000 on Wednesday and since last Friday has lost $411,000.

WEALTHY FARMERS IN FEAST

$4,000,000 Represented at County Banquet in Joliet.

SOWERS TO BE AVIATORS?

Speeches, Songs, and Rhymes Entertain Fashionable Gathering.

A combined fortune of $4,000,000 in the farming wealth of northern Illinois was represented at Joliet yesterday at noon at the second annual Will county farmers' banquet. The banquet was held in the Ottawa Street Methodist church.

The hoe and the reaper were forgotten in speeches, songs, and rhyme, most of which were original. Woman suffrage energetically was espoused by both sexes, and several other serious contributions were made on the improvement of the country.

Several hundred farmers and members of their families attended the banquet, and they overbalanced in the fashionability of their attire, as in wealth, the people of the populous city whose guests they were for the day.

Sow Seed by Aeroplane?

Frank A. Rowley of Homer in a rhymed prophecy talked of farmers sowing seed with an aeroplane and becoming the millionaires of the nation.

John Jones, who after living in Joliet for years has decided to return to the farm, gave reasons for "the back to the land" movement.

Mrs. Arthur Godfrey of Lockport in speaking of education for the farmer slapped brewers and distilleries and gave a boost to woman suffrage by asserting that if women had representatives in congress who failed to obey the people's mandates they at once would institute the recall.

Women Figure in Feast.

James Patterson of Wheatland delivered a eulogy on women and Mrs. Jessie Thompson, also of Wheatland, eulogized corn. George Boardman, toastmaster, boasted of Will county and Mrs. John Baker of Manhattan gave a witty extemporaneous speech.

A prize of $500 was offered for the farmer raising the greatest crop on one acre of land in Will county this year. Many smaller prizes were offered by townships and others.

RESIN, TURPENTINE.

SAVANNAH, Ga., Feb. 16.—TURPENTINE—Firm, 87½c; sales, 147 casks; receipts, 206; shipments, 381; stocks, 2,770. RESIN—Firm; sales, 1,776 casks; receipts, 1,420; shipments, 380; stocks, 68,944. Quote: B, $7.12½; D, $7.15; E, $7.17½; F, $7.20; G, $7.25; H, $7.40; I, $7.60; K, $7.90; M, $7.95; N, $8.00; W G, $8.05; W W, $8.10.

WILMINGTON, N. C., Feb. 16.—SPIRITS TURPENTINE—86½c; receipts none. RESIN—Steady, $6.75; receipts none. TAR—Firm, $2.40; receipts, 189 brls. CRUDE TURPENTINE—Firm, $5.60, $7.25, and nothing doing; receipts, 16 brls.

CHARLESTON, S. C., Feb. 16.—TURPENTINE—Firm, 87½c. RESIN—Firm. Quote: A, B, C, $7.10; D, $7.12½; E, $7.15; F, $7.17½; G, $7.20@7.25; H, $7.40; I, $7.85; K, $7.90; M, $7.95; N, $8.00; W G, $8.05; W W, $8.10.

NEW ORLEANS, La., Feb. 16.—Receipts, 156 brls resin, 11 brls turpentine; exports none.

Oils.

CHICAGO, Feb. 16.—Wholesale prices of carbon and other oils: Standard white, 150, 8¼c; perfection, 9c; headlight, 175, 10c; eocene, 10½c; elaine, 17c; V. M. P. naphtha, 11c; Michigan test, w. w., 10c; p. w., 9c; gasoline, 13½c; machine gasoline, 23c; raw linseed oil, single brls, $1.00; 5 brl lots, 99c; boiled, single brls, $1.01; 5 brl lots, $1.00; turpentine, 96c; summer black oil, 7½c; winter black oil, 8c. These quotations apply to brl lots f. o. b. Chicago.

NEW YORK, Feb. 16.—PETROLEUM—Steady. COTTONSEED OIL—Weak; prime crude, 5.80c; prime summer yellow, spot, 6.85@6.90c; February, 6.70@6.74c; March, 6.73@6.74c; April, 6.74@6.78c; May, 6.77@6.79c; June, 6.80@6.82c.

OIL CITY, Pa., Feb. 16.—Credit balances, $1.30. Runs, 190,029; average, 123,090. Shipments, 193,366; average, 107,188.

TOLEDO, O., Feb. 16.—OIL—North Lima, 80c; South Lima, 78c; Indiana, 77c.

C. H. More Calls Self Bankrupt.

Charles H. More, for a number of years engaged in the wholesale granite business, yesterday filed a voluntary petition in bankruptcy in the United States District court, scheduling liabilities of $145,718 and assets of $502.

Convicted of Bankruptcy Fraud.

CINCINNATI, O., Feb. 16.—Charles Rosen and Morris Levin, local jewelers, were convicted here today under the law which makes it a criminal offense to conceal assets of bankrupts from creditors. Each was sentenced to [illegible] months' imprisonment.

SHOW DEPICTS CEMENT USERS

Exhibition at the Coliseum Is Thrown Open to Public.

NEW BUILDING ERA CITED.

Many Models Cover Range to Which Product Has Been Adopted.

The fourth annual cement show of Chicago was opened at 8 o'clock last night at the Coliseum. Thousands of persons crowded into the building so that in a few minutes it was difficult to pass through the aisles.

Nearly every conceivable way in which cement could be applied was shown to the visitors. Exhibits covering everything from the raw material to large models of complete cement houses filled the entire Coliseum, both on the main floor and in the balcony. In all there were 265 exhibiters at the show.

Models Give Ideas to Visitors.

One of the attractive exhibits is a reproduction in cement of an Italian garden, with cement fountain and cement benches. Across the aisle is one of the models of cement bungalows, and scattered over the first floor are many models of houses, ranging in price from $1,500 to $25,000. The houses probably attract as much interest as anything in the exhibition.

The interest in the guessing contest for a $4,000 cement house was shown in the crowds that gathered around the specimen of concrete which will serve as the basis for the guessing power of all the women who attend the show.

Chance for Women Each Day.

Each afternoon a chance will be given every woman to estimate the compressive powers of a small column of concrete, and the six who come closest to the real mark will settle the question by a special test on the last night of the show.

The show will close on the evening of Feb. 23. The officers are Edward M. Hagar, president; Norman D. Fraser, vice president; and J. U. C. McDaniel, secretary and treasurer. J. P. Beck is manager.

CARLILE QUITS MUTUAL LIFE.

Manager of Chicago Department Not in Entire Accord with Company's Future Policy.

William B. Carlile, manager of the Chicago department of the Mutual Life Insurance company of New York, yesterday submitted his resignation to President Charles A. Peabody. Mr. Carlile is not in entire accord with the future policy of the company in directing its affairs in the city. Mr. Carlile has been with the Mutual Life for twenty years. He will take a few months' rest before returning to life insurance activities.

Mr. Carlile is chairman of the general entertainment committee of the Chicago Life Underwriters' association that will have in charge the annual convention of the National Life Underwriters' association in Chicago next fall.

NEWS OF THE COURTS

Illinois Supreme Court Decisions.

Springfield, Ill., Feb. 16.—[Special.]—Supreme court proceedings today were:

Beauchamp vs. Sturges & Burn Mfg. co.; motion by appellant for leave to argue orally allowed; motion for leave to file new briefs denied.

People state of Illinois vs. Schreiber; motion by plaintiff in error for leave to file additional assignment of errors and for leave to file additional statement brief and argument allowed, brief to be filed by Saturday morning.

People state of Illinois vs. Fred T. Walker; motion for supersedeas allowed; bail fixed at $1,500; no sureties have been offered or bail; on proof of sufficiency of the sureties bail will be allowed in sum of $1,500.

People state of Illinois vs. Brice; motion by plaintiff in error for leave to file reply briefs instanter; allowed.

Wallace vs. Foxwell et al.; joint motion to continue allowed.

Lesher vs. Lesher; motion by William B. McIlvaine, as amicus curiae, for leave to file instanter Appellate court transcript and suggestions in opposition to petition.

Petitions in Bankruptcy.

15848—Charles H. More, merchant; liabilities, $145,718.13; assets, $502.64; Buckley, Gray & More, attorneys.

15849—Max Hoffman, cigar manufacturer, 166 Lake street; liabilities, $1,945.89; assets, $210.54; Walter S. Baer, attorney.

15850—Walter S. Cole, driver, 1640 North Park avenue; liabilities, $837.67; assets, $125.50; S. W. & S. W. Woodbury, attorneys.

WHEAT IS HIGHER ON WAR REPORTS

Shorts Cover on Rumor of Impending Conflict Between Russia and China.

COARSE GRAINS RESPOND.

Corn and Oats Show Sympathy, Although Business Is Light; Gains Are Slight.

Wheat values worked in marked contrast yesterday with those of the preceding day, being influenced by the reports of strained relations between Russia and China, which are said to be at the breaking point and that Russia has notified the governments of Great Britain, France, and Germany of her intention to make a military demonstration on the Russo-Chinese frontier owing to China's persistent violation of the St. Petersburg treaty of 1881. This information caused a decided switch on the part of traders and buying from all sources forced prices up to the top of the day and at the close the range was ⅛ to ⅝c higher.

Another important factor was the belief that the anti-option bill will die in the senate and will not include grain. There was excellent action in the market both early and late and the local trade was encouraged by a firm and higher Liverpool market to work for a further recovery from the depression of Wednesday. The most violent fluctuations occurred during the forenoon and the last hour recorded extreme strength and a strong advance. Aside from the war news, cables indicated a firmer tone to the market abroad, as there was a cold wave passing over the United Kingdom and extremely hard weather reported over the winter wheat belt of Russia, with Black sea ports blocked with ice which influenced a better continental demand for cargoes.

Cash Wheat Situation Dull.

There is litle new in the situation so far as cash wheat and flour are concerned, although a sale of durum wheat at Buffalo was reported for export by making a special concession in price.

Corn Shorts Cover Freely.

There was only a moderate business done in corn, and the market ruled heavy in tone until the sharp upturn in wheat took place, causing a small stampede of shorts, which brought about a moderate advance. Prices at the close were ⅜@½c higher. Rumors were rife of a decided increase in the demand from exporters, but reported sales finally narrowed down to a small amount sold for shipment to Baltimore. The domestic demand showed no particular improvement and cash prices were steady to ½c lower.

Southwest houses claimed light receipts and an improved shipping demand. In a general way, the market showed a stronger tone from the action in wheat. There was little country selling in Illinois, as the country roads were said to be bottomless. The eastern demand was poor, although Baltimore again bought some corn here for export—around 50,000 bu—and there was a good call for export there.

Light Trade in Oats.

The oats market improved somewhat in sympathy with wheat and corn and final prices were unchanged to ¼c higher. There was considerable buying of May and selling of September by commission houses and speculators, the elevator people doing the reverse and the country selling some May. The shorts, however, were the principal buyers. The professional element in the market were inclined to work for an advance, with commission houses the principal sellers. Receipts here were 280 cars, with 148 cars estimated for today. Primary receipts were 381,000 bu, against 411,000 bu last year. Cash sales were reported small.

Provision List Higher.

Provisions ranged higher following the advance of from 10c to 15c in hog prices at the yards, the lighter receipts there, the smaller runs at other packing centers, and the strength in grain. Local shorts were the best buyers, while longs among larger local packers and packer-speculators were on the selling side. Before the session ended, however, the support gave out in all products and a break of moderate proportions took place. Final prices ranged from 2½c to 7½c lower. Hog packing west for the week aggregated 575,000 head, against 460,000 head a year ago, an increase of 115,000 head.

Rye Is Scarce.

Rye was in smaller supply and choice was ½c higher. No. 2 was quoted 82c, No. 3 75c, and No. 4 65@75c. Receipts estimated at 1 car.

Barley was unchanged. Malting was quoted 86@99c, feed 60@75c, and screenings 24@44c. Receipts were estimated at 19 cars.

Flaxseed was unchanged. A part car of No. 1 northwestern sold at $2.69 and the market was quoted at $2.71 at the close. No. 1 southwestern closed at $2.68, No. 2 southwestern $2.58, and rejected $2.48@2.58. Receipts 1 car. Duluth closed unchanged; May, $2.67. Receipts were 2 cars. Minneapolis closed unchanged; cash on track, $2.67. Receipts were 15 cars.

Timothy seed was firm. March closed at $11.25 bid; country lots $8.50@10.50. Clover seed steady; March, $14.75, nominal; country lots, $10.00@14.25.

AMERICAN GRAIN MARKETS.

MINNEAPOLIS, Minn., Feb. 16.—WHEAT—Prices today reacted from yesterday's new low. May closed 1⅛c higher than yesterday, July 1⅛c higher, and September ⅝c higher. The market was nervous and wild. Fluctuations were sharp, although not in specially wide range. Washington advices were not as favorable for the reciprocity treaty and this had a strengthening effect on the market. Local elevator stocks of wheat decreased 400,000 bu for five days. Minneapolis today received 189 cars of wheat, against 183 cars a year ago; Duluth, 56 against 32; and Winnipeg, 107 against 133. May opened 97c, high 98¼c, low 97c, close 97¼c; July opened 98c, high 99¼c, low 98c, close 98¾@98⅞c; September opened 92c, high 94c, low 92c, close 93⅜c. Cash was steady to a trifle firmer today. Demand was strong for choice spring grades and slow for lower varieties. Both local and country millers were good buyers. No. 1 northern sold for the even May contract to 2c above. Close: No. 1 hard, 99⅞c; No. 1 northern, 98@99⅞c; to arrive, 98@99⅞c; No. 2 northern, 95@97⅞c; to arrive, 95@97⅞c; No. 3 wheat, 92@95⅞c. CORN—No. 3 yellow, 42@42½c. OATS—No. 3 white, 29@29½c. RYE—No. 2, 77c. FLAX—Receipts, 16 cars; year ago, 17 cars; shipments, 3 cars. Demand continued strong for both spot and to arrive at the even Duluth May price. Closing price, $2.37. BARLEY—Receipts, 35 cars; year ago, 29; shipments, 36 cars. The barley market held about steady today. Closing prices were unchanged from yesterday. Malting barley in strong demand and feeding grades slow. Closing range, 69@94c. MILLSTUFFS—Eastern demand nil, western demand good. Market not as strong and quotations lowered. BRAN—In 100 lb sacks, $21.00@21.50. FLOUR—Mills are having hard time to get enough business to keep from closing down. Demands low and shipping directions lax. Small export sales. Prices unchanged. Shipments, 52,012 brls. First patents, $4.45@4.85; second patents, $4.35@4.75; first clears, $3.05@3.35; second clears, $2.25@2.55.

NEW YORK, Feb. 16.—FLOUR—Dull and barely steady; receipts, 18,394 brls; shipments, 7,394. RYE FLOUR—Quiet. BUCKWHEAT FLOUR—Quiet. BUCKWHEAT—Steady; American, 77c asked c. i. f. New York. CORN MEAL—Steady. RYE—Dull. BARLEY—Firm; malting, 96c@$1.02 c. i. f. Buffalo. WHEAT—Spot irregular; No. 2 red, 98½c elevator and 98½c f. o. b. afloat; No. 1 northern Duluth, $1.06⅝ f. o. b. afloat. Futures market: Opening steadier on cables, wheat weakened under reports of rain in the southwest and offerings by commission houses. Rumors of export business and the talk of trouble between Russia and China caused afternoon covering, with prices up 1c from lowest, closing at ⅜c net advance; May, 97 9-16@98½c, closed 98⅜c; July closed 98c; receipts, 32,400 bu; shipments nil. CORN—Spot easy; new No. 2 51½c f. o. b. afloat. Futures market without transactions, closing ½c net advance; May closed 56⅝c; receipts, 67,500 bu; shipments, 2,000. OATS—Spot steady. Futures market without transactions, closing steady; May, 37⅝c; July, 37½c; receipts, 35,075 bu.

KANSAS CITY, Mo., Feb. 16.—Cash: WHEAT—Unchanged; No. 2 hard, 87@93c; No. 3, 84@90c; No. 2 red, 90@92c; No. 3, 90@92c. CORN—½c higher; No. 2 mixed, 43¾@44c; No. 3, 41½@43c; No. 2 white, 43@43c; No. 3, 42@42½c. OATS—Unchanged; No. 2 white, 31@32c; No. 2 mixed, 29@30c. RYE—No. 2 74@75c. Receipts—Wheat, 24,000 bu; corn, 19,000 bu; oats, 11,000 bu. Shipments—Wheat, 69,000 bu; corn, 49,000 bu; oats, 12,000 bu.

DULUTH, Minn., Feb. 16.—WHEAT—Cash, on track No. 1 hard, 99⅝c; on track to arrive, No. 1 northern, 97⅝c; No. 2 northern, 94⅝c@96⅝c; May, 99⅝c asked; July, 99⅝c, nominal. Durum on track, in store and to arrive; No. 1, 88⅝c; No. 2, 86⅝c; May, [illegible]. FLAX—On track, [illegible].

NEWS AND GOSSIP OF BOARD OF TRADE.

There was a little more activity in the cash grain market yesterday, with sales of wheat placed at 5,000 bu, corn at 500,000 bu, with 250,000 bu sold for export, and 95,000 bu of oats. Baltimore had bids for No. 2 red from France showing an advance of 1c, but scarcity of freight room prevented working. A little better demand was reported at Minneapolis and Duluth and 100,000 bu were reported sold at Buffalo for export. There was also a little better inquiry at Duluth, St. Louis, and Minneapolis for flour. There was a slow demand for cash wheat in the southwest, with prices 1@2c lower at Kansas City and about unchanged at St. Louis.

B. W. Snow of Bartlett, Frazier & Co. says: "Advices from the southwest mailed since the drought was broken are emphatic in claims of great improvement in wheat. Looks now as if spring reports may show crop up to normal on the tremendous acreage seeded last fall."

New York reported that the situation among exporters is discouraging. No one will give a quotation on United States wheat. Quotations from France show that our prices are about 3c too high.

Telegrams from Montreal stated that several export houses did some business there yesterday, also considerable inquiry for February, March, and May-June shipment. Bids were ⅝c higher.

As illustrating the condition of country roads in Illinois a message from Chatsworth stated that the roads are in bad shape and will halt deliveries for some time.

BOARD OF TRADE TRANSACTIONS.

WHEAT.

	Open.	High.	Low.	Close Feb. 16.	Close Feb. 15.
May	91⅞-¾-⅝	92⅜	91⅛	91¼-2	91⅜
July	90⅜-⅝	91½	90⅛	90⅞-1	90⅛-⅜
Sept	89⅝	90⅜	89⅜	90-⅛	89⅜

CORN.

	Open.	High.	Low.	Close Feb. 16.	Close Feb. 15.
May	48⅜-⅝	49⅛	48⅜	48⅞-9	48⅛-⅜
July	49⅜-⅝	50⅜	49½	50	49⅛-⅜
Sept	50⅜	51⅛	50⅝	51	50⅜

OATS.

	Open.	High.	Low.	Close Feb. 16.	Close Feb. 15.
May	31⅝-½	31⅞	31⅝	31⅞	31⅝-½
July	31⅜	31⅝-⅞	31⅛	31⅝-½	31⅛-⅝
Sept	31⅛	31⅜	31	31⅛	31⅛

MESS PORK.

	Open.	High.	Low.	Close Feb. 16.	Close Feb. 15.
May	17.70	17.70	17.55	17.55	17.60
July	17.00	17.02½	16.92½	16.95	17.02½

LARD.

	Open.	High.	Low.	Close Feb. 16.	Close Feb. 15.
May	9.45	9.45	9.35	9.37½	9.45
July	9.35	9.37½	9.30	9.30	9.35
Sept	....	....	....	9.32½	9.35

SHORT RIBS.

	Open.	High.	Low.	Close Feb. 16.	Close Feb. 15.
May	9.45	9.47½	9.40	9.40	9.45
July	9.22½	9.25	9.20	9.20	9.22½
Sept	9.27½	9.27½	9.20	9.20	9.22½

Prices at Outside Markets.

WHEAT.

	May High.	May Low.	May Close.	July High.	July Low.	July Close.
New York	98⅜	97¼	98⅛	97	96⅜	97
St. Louis	93⅜	92⅜	92⅞	90	88⅝	89⅜
Winnipeg	95	94½	94⅝	96	95⅜	96
Duluth	98⅜	97	98⅛	99	98⅜	99½
Minneapolis	98⅜	97	97⅛	99⅛	98	98⅜
Kansas City	88⅜	88	88⅜	86⅞	86	86⅛
Toledo	94	93⅜	94	92½	91⅞	92⅜
Baltimore	96	95⅛	*95⅛	....	....	....

CORN.

	May High.	May Low.	May Close.	July High.	July Low.	July Close.
New York	57	57	57	....	....	....
St. Louis	48	47⅜	47⅞	*49¼	48⅜	49¼
Kansas City	47⅜	46⅞	47⅛	48⅜	47⅜	48⅛

Grain Inspection.

	No. 2 or better.	Standard.	No. 3.	Low grades.	Total.
Winter wheat	6	...	9	4	19
Spring wheat	4	...	1	5	10
Durum wheat	1	...	4	...	5
Mixed wheat	1	...	...	1	2
Corn	7	...	204	575	786
Oats	70	45	131	14	260
Rye	1	...	1	...	2
Barley	10	...	19	18	47
Totals	100	45	369	617	1,131

Inspected out from store: Wheat—No. 2 red, 314 bu; No. 1 northern, 1,000 bu. Oats—No. 3 white, 19,606 bu. Loaded from unlicensed elevators: Wheat—No. 3 hard, 1 car; No. 2 red, 3 cars; No. 1 northern, 1 car; No. 2 durum, 3 cars; No. 2 velvet chaff, 3 cars. Corn—No. 2 yellow, 7 cars; No. 3 yellow, 83 cars; No. 4 yellow, 7 cars; No. 3 white, 18 cars; No. 4 white, 13 cars; No. 3 mixed, 81 cars; No. 4 mixed, 50 cars. Oats—No. 3 white, 13 cars; standard, 49 cars; No. 3 white, 2 cars; No. 2 mixed, 1 car; white clipped, 10 cars; purified white, 4 cars; No. 2 rust proof, 1 car.

Daily Indemnities.

	Ups High.	Ups Low.	Ups Close.	Downs High.	Downs Low.	Downs Close.
Wheat—May	92⅜	92⅛	92⅜	91⅛	91⅛	91⅛
July	91⅜	91⅛	91⅛	90⅜	90⅛	90⅜
Corn—May	49⅛	49⅛	49⅛	48⅝	48⅞	48⅜
July	50⅜	50⅛	50⅛	49⅞	49⅜	49⅜
Oats—May	31⅞	31⅞	31⅞	31⅝	31⅝	31⅝
July	31⅝	31⅝	31⅝	31⅛	31⅛	31⅛

Primary Movement.

	Receipts Wheat.	Receipts Corn.	Shipments Wheat.	Shipments Corn.
Chicago	51,400	527,500	43,900	247,100
Milwaukee	20,340	49,720	24,860	25,080
Minneapolis	159,850	23,000	59,500	26,460
Duluth	77,145	36,508	.....	.....
St. Louis	37,400	72,150	43,170	55,740
Toledo	5,000	29,900	2,000	11,100
Detroit	2,000	19,000	2,093	15,848

	Receipts Wheat.	Receipts Corn.	Shipments Wheat.	Shipments Corn.
Kansas City	28,600	19,200	70,200	58,800
Peoria	2,000	84,780	1,000	81,192
Total	384,235	861,758	255,723	511,265
Last year	356,100	747,890	194,231	330,951
New York	32,400	67,500	.....	2,000
Boston	2,000	85,525	58,098	173,431
Philadelphia	4,000	39,840	7,308	149,570
Baltimore	1,289	123,382	.....	102,857
New Orleans	.....	50,400	.....	.....
Galveston	.....	10,000	.....	.....
Total	39,689	376,647	95,406	427,858
Last year	55,940	284,991	95,825	71,714

Cash Grain Transactions.

FLOUR—Easy. Winter wheat, patent, jute, $4.25@4.40; straight, jute, $3.90@4.00; clear, jute, $3.40@3.50. Spring wheat, special brands, wood, $6.00@6.05; Minnesota, hard patents, jute, $4.60@4.70; Minnesota hard spring straight, export bags, $4.30@4.40; first clears, $3.40@3.60; second clears, $2.80@2.90; low grades, $2.60@2.70. Rye flour, dark, per brl, jute, $3.50@3.60; white, per brl, jute, $3.50@3.80.

WINTER WHEAT—Steady. Sales, 5,000 bu. No. 2 red sold Illinois proportional billing at 90½c; No. 3 red, 90c; and No. 3 hard, 90c.

SPRING WHEAT—Steady. No. 4 spring sold on track at 88c. Durum No. 3 sold at 90c.

CORN—Unchanged. Sales, 498,000 bu, including 250,000 bu for export. No. 2 mixed sold on track at 46½@47c; No. 2 yellow, 47c; No. 3 mixed, 44½@45c; No. 3 yellow, 44½@45c; No. 3 white, 44½@44¾c; No. 4 mixed, 42@43c; No. 4 yellow, 42@43c; sample grade, 39½@40½c. Illinois proportional billing: No. 3 mixed, 44½@44¾c; No. 3 yellow, 44½@44¾c; No. 3 white, 44½@44¾c; No. 4 mixed, 42½@43c; No. 4 yellow, 44½@45c; No. 4 white, 42½@43c; sample grade, 39½@41c.

OATS—Unchanged to ½c lower. Sales, 95,000 bu. Standard on track sold at 31½@32c; No. 2 mixed, 31½c; No. 2 white, 32@32½c; No. 3 white, 30½@31½c; No. 4 white, 31@31½c; sample grade, 29½c. Illinois proportional billing: Standard, 31¼@31½c; No. 2 white, 31½@32½c; No. 3 white, 31c; No. 4 white, 30@31c.

RYE—Steady. Sales in store and to go to store: No. 2, 6,000 bu out of private house at 81½c.

BARLEY—Steady. Sales free on board or switched: Screenings, 40c; barley, 80@97c.

HOG PRODUCTS—Easy. Cash lots, mess pork, $20.00@21.00; lard, $9.22½@9.25, and short ribs, $9.25@9.75, according to weight.

BEEF PRODUCTS—Quiet and steady. Quotable as follows: Beef hams, $26.50@27.00; ex. ms. beef, $14.00@14.25; plate beef, $15.50@15.75; ex. pl. beef, $16.00@16.25; edible tallow, 7¼@7¾c; pr. packers' do, 7¼@7¾c; No. 1 packers' do, 7@7¼c; No. 2 packers' do, 6@6¾c; No. 1 renders' do, 6½@6¾c; ch. country do, 7¼@7¾c; No. 2 country do, 6@6½c; oleo-stearine, 9@9½c; extra oleo oil, 9¾@9½c; oleo st'k No. 1, 8¼@8¾c.

GREASES—Trade moderate. Quotably as follows: Brown, 6¾@6¾c; yellow, 6¾@6¾c; house, 6¼@6¾c; B white, 6¾@6¾c; A white, 7@7¼c; choice white, 7¾@7¾c.

COOPERAGE—Steady. Ash pork brls, 77½@82½c; oak pork brls, 57½@62½c, and lard tierces, $1.10@1.25.

SOUTH WATER STREET BEEF.

	No. 1.	No. 2.	No. 3.
Ribs	11½	11	8½
Loins	13½	12½	10
Rounds	9¼	8¾	8
Chucks	7¼	7	6½
Plates	7	6½	5½

VEALS.

50@60 lbs	8@9½c	90@125 lbs	11@11½c
65@85 lbs	9@10½c	Heavy coarse	5@7c
85@100 lbs	10@11c		

Hay.

CHICAGO, Feb. 16.—Easy. Receipts were 859 tons; shipments, 38 tons. Quotations: Choice timothy, $17.50@18.50; No. 1 timothy, $16.00@17.00; No. 2 timothy and No. 1 mixed, $14.50@15.50; clover hay, $10.00@13.00; Kansas City and Oklahoma prairie, choice, $14.50@15.00; No. 1, $13.50@14.00; No. 2, $11.00@12.00; No. 3, $6.00@10.00; Iowa, Minnesota, Dakota, and Nebraska prairie, choice, $13.00@14.00; No. 1, $11.00@12.00; No. 2, $9.00@10.50; No. 3, $6.50@9.00. STRAW—Rye, $8.00@8.50; oat, $7.00@7.50; wheat, $6.00@6.50.

and to arrive $2.67; May, $2.67 bid. OATS—29⅝c. RYE—74c@76c. BARLEY—72c@82c; feeding barley, 61c@72c. RECEIPTS—Wheat, 77,145; year ago, 13,100. Corn, 35,506; year ago, none. Oats, 1,204; year ago, 2,204. Barley, 1,040; year ago, 27,593. Flax, 6,186. SHIPMENTS—Flax, 23; oats, 1,500. Cars inspected—Wheat, 56; oats, 5; rye, 2; corn, 11; flax, 2. Total, 79; on track, 26.

TOLEDO, O., Feb. 16.—Close: CLOVERSEED—Cash, $8.90; February, $8.87½; March, $8.85; April, $8.50; October, $7.50. ALSIKE—Prime, $9.45; March, $9.50. TIMOTHY—Prime, $5.25.

PEORIA, Ill., Feb. 16.—CORN—Unchanged; No. 3, 43½c; No. 4, 42c; sample, 37@39½c. OATS—Easy; No. 2 white, 31c; standard, 30¼c; No. 3 white, 30@30¼c; No. 4 white, 29½c.

Liverpool Grain Market.

LIVERPOOL, Feb. 16.—Closing: WHEAT—Spot dull; No. 2 red western winter, no stocks; futures firm; March, 7s ⅜d; May, 6s 11⅛d. CORN—Spot quiet; American mixed, new, 4s 2¼d; American mixed, old, 5s 1d; futures steady; March, 4s 2⅜d; May, 4s 5¼d; July, 4s 6¼d.

COTTON FALLS, THEN RALLIES; N. Y. LIQUIDATION IS HEAVY.

Fear of Passage of Anti-Option Bill in Senate Is Factor in Causing Selling—Spot in Fair Demand.

NEW YORK, Feb. 16.—[Special.]—COTTON—Prices declined early and then rallied, closing at a small advance on the old crop and a decline of about 50c a bale on the new. Liquidation in fear not only of the Scott anti-option bill, on which the United States senate committee will act tomorrow, but also of favorable conditions for the next crop, curtailed production, and poor trade, combined to force prices to a lower level early. Only covering of shorts apparently had the power to rally prices later. Few believe that a rally will be permanent at this time. Futures closed ⅛ point higher on the old crop and 9@10 lower on the new, with tone steady. Estimated sales, 250,000 bales. Prices as follows:

	Opening.	Highest.	Lowest.	Closing.	Prev. close.
March	13.61	13.74	13.54	13.68-69	13.66
May	13.75	13.91	13.70	13.85-86	13.88
July	13.75	13.94	13.74	13.89-90	13.88
October	12.65	12.70	12.56	12.65-66	12.75
Decem.	12.50	12.58	12.50	12.56-58	12.65

Spot closed steady; middling uplands, 14.00c; middling gulf, 14.25c. Sales, 1,000 bales.

LIVERPOOL, Feb. 16.—Closing—COTTON—Spot in fair demand; prices 12 points lower. American middling fair, 7.91d; good middling, 7.59d; middling, 7.47d; low middling, 7.27d; good ordinary, 7.01d; ordinary, 6.76d. The sales of the day were 10,000 bales, of which 4,000 were for speculation and export, and included 9,500 American. Receipts, 27,000 bales, including 26,000 American. Futures opened easier and closed barely steady. February, 7.26½d; February-March, 7.26½d; March-April, 7.27d; April-May, 7.28d; May-June, 7.29½d; June-July, 7.29d; July-August, 7.28½d; August-September, 7.11½d; September-October, 6.82½d; October-November, 6.69½d; November-December, 6.65½d; December-January, 6.63d; January-February, 6.62d.

KEEP LOOP SIDEWALKS CLEAR.

Association of Commerce Committee Seeks Co-operation of Building Contractors to End Blockades.

With the coöperation of building contractors and of the city council the Chicago Association of Commerce hopes to end the littering and blockading of sidewalks and streets during construction of new buildings in the loop district.

This subject was discussed yesterday at a luncheon in the La Salle hotel given by the committee on sidewalk encroachments to members of the builders and contractors' division of the association. Ald. Long, chairman of the council building committee, represented the city.

A demand is to be made on all contracting firms that in the future they bridge sidewalks during downtown constructions. If this request fails the council may be asked for remedial legislation.

MAINE PACKERS TELL PRICES

Opening Quotations Up, as Had Been Expected Some Time.

HIGHER COST IS PLEADED.

Some Jobbers Inclined to Believe, However, Move Is Merely "Feeler."

Opening prices on 1911 pack Maine standard canned corn, which have at last been announced by the leading packers, bear out predictions that have been made for some time—92½c being the price asked on future No. 2s by at least three of the principal packers. This is 2½c per dozen higher than the opening price last season.

Higher cost of cans, labor, and the demands of farmers who grow green corn for canning purposes are assigned reasons for the advance.

Just how the trade will take hold at the higher prices is a matter of surmise, some jobbers believing the figure named is a "feeler."

Leading Illinois packers and other canners of the central west already have booked considerable future business on the basis of their opening quotations.

Evaporated Fruits.

NEW YORK, Feb. 16.—EVAPORATED APPLES—Continue steady but inactive. On the spot fancy are quoted at 12½@13c; choice at 11@11½c; prime at 10⅝@10⅞c; cold storage, 8½@10c. PRUNES—Quiet but firmly held, quotations range from 6¼@11½c for Californias up to 30-40s and 9¼@11½c for Oregons from 30s to 30s. APRICOTS—Inactive but steady; choice, 13c; extra choice, 13½@13¾c; fancy, 13¾@14c. PEACHES—Steady but dull; choice, 7¼@7½c; extra choice, 7½@8¼c; fancy at 8¼@9c. RAISINS—Inactive, but prices are steady in sympathy with the coast; loose Muscatels are quoted at 5¼@6¼c; choice to fancy seeded, 6¼@7½c; seedless at 4½@6c; London layers, $1.40@1.45.

Sugar.

CHICAGO, Feb. 16.—Prices steady; buying good. Ruling quotations to the retail trade: Standard granulated, cane, $5.07@5.17; cut loaf, H. & E., $6.27; standard powdered, $5.60@5.70; extra C, $4.95; pure milk sugar, 16½@16c per lb in brl lots.

NEW YORK, Feb. 16.—SUGAR—Raw firm; Muscovado, 89 test, 3.01@3.04c; centrifugal, 96 test, 3.51@3.54c; molasses sugar, 89 test, 2.76@2.79c. Refined steady.

Coffee.

NEW YORK, Feb. 16.—The coffee market opened steady at a decline of 10@24 points, under a renewal of local bear pressure and liquidation following the big advance of yesterday which was not fully reflected in the European cables. Offerings were well absorbed around the initial figures and while local sentiment was not inclined to take an entirely bullish view of yesterday's reports concerning the formation of a new bull clique to hold a large amount of coffee for higher prices, sellers were not aggressive as recently. Consequently the market improved later on continued covering and bull support, with the close steady at a net decline of only 15@19 points. Sales were reported of 94,500 bags. Closing bids: February, 10.05c; March, 10.06c; April, 10.13c; May, 10.18c; June and July, 10.17c; August, 10.06c; September, 10.00c; October, 9.90c; November, 9.85c; December and January, 9.80c. Havre closed net unchanged to ¼c lower. Hamburg was 1 to 1½ pfg lower; Rio 225 reis higher at 7$725; Santos 50 reis higher, 4s, 6$850; 7s, 6$300. Receipts at the two Brazilian ports 13,000 bags, against 17,000 last year. Jundiahy receipts 2,800 bags, against 3,800 last year. It was reported here that 2,000 bags of Santos 4s had sold in the local spot market at 13⅝c, but it was said that there was no more coffee available at that price and the closing quotation was unchanged; spot coffee unsettled; Rio No. 7, 13@13¼c; Santos No. 4, 13c; mild coffee nominal; Cordova, 13¾@15¾c.

C. G. Hall Quits the Northwestern.

Announcement was made yesterday that Charles G. Hall, for several years general advertising agent of the Chicago and Northwestern railway, has resigned, effective March 1, to join the advertising staff of the Curtis Publishing company at Philadelphia, publishers of the Saturday Evening Post and the Ladies' Home Journal.

PAID TO SIT BY; OTHERS DO WORK

Eight Carpenters to Get 60 Cents an Hour Merely for "Killing Time."

RESULT OF A DISPUTE.

Sheet Men Allotted Job of Hanging the Doors at New Columbia Theater.

A glimpse of the "trade unionists' millennium" was had in Chicago yesterday. The ideal condition, which has been the dream of many a labor man, was brought about at the new Columbia theater, where the employers agreed to pay a force of carpenters 60 cents an hour for "killing time."

Merely Have to Sit By.

During the next two or three days eight carpenters will receive the full union scale of wages for loitering away their time and incidentally watching a crew of sheet metal workers hang doors.

The unique situation grew out of a jurisdictional dispute between the carpenters and the sheet metal workers over which of the crafts was entitled to hang metal doors. Carpenters claim the work and base their claim on historical contentions.

Peace Is Finally Re-established.

In order to appease the carpenters, however, Manager E. H. Wood of the theater offered to pay into the treasury of the carpenters' union an amount equal to the wages the men would have received if the carpenters had hung the doors. The offer was refused by President John A. Metz, who suggested that his men who lost the work be given full pay for being idle, and on this basis peace was reëstablished.

GOMPERS ASKS FOR $500,000.

Washington, D. C., Feb. 16.—Samuel Gompers, president of the American Federation of Labor, has sent to all labor organizations throughout the country a circular asking aid in raising a fund of $500,000 to be used in fighting opponents of organized labor at Los Angeles.

CHICAGO LIVE STOCK MARKET.

Hog prices at Chicago yesterday continued to recuperate from the collapse sustained on the first two days of the week and sales were made at a further gain of 10@15c from the low spot touched Tuesday. Buying by speculators and shippers was responsible for the upturn at the opening, but also paid largely 10c higher for supplies, being spurred on to action by the fear that muddy country roads would interfere with the movement of stock from the country the next few days. Eastern shippers bought the better grades of steers offered for sale at fully steady values, but packers were slow buyers and cheap steers cleared on a weak basis. Sheep and lambs sold with exceptional celerity at an advance of 10@15c, with the former topping at $4.75 and the latter reaching up to $6.50.

HOGS.

Bulk of sales	$7.20@7.45
Common to good mixed	7.10@7.35
Fair to choice medium weights	7.15@7.40
Fair to choice butchers	7.25@7.50
Select 200@300 lb packing	7.30@7.45
Fancy shippers	7.35@7.60
Common to choice lightweights	7.40@7.60
Boars, according to weight	3.50@4.00
Stags	7.35@7.50
Pigs	7.35@7.70

CATTLE.

Beef steers, good to choice	$6.00@6.80
Beef steers, common to good	5.00@6.00
Beef cows, good to choice	3.75@5.75
Fat heifers, good to choice	3.85@5.50
Heifers, selected	5.50@6.50
Canners and cutters	2.25@3.50
Calves, common to choice heavy	3.50@8.00
Feeding steers	4.75@5.90
Good to prime veals	8.25@10.00
Stock steers	4.00@5.50
Bulls	3.00@5.40

SHEEP.

Native ewes	$3.00@4.60
Fed ewes	3.50@4.30
Fed wethers	4.00@4.75
Native wethers	3.50@4.75
Bucks	2.50@3.25
Yearlings	5.00@6.00
Native lambs	5.00@6.40
Fed lambs	5.50@6.50
Clipped lambs	4.50@5.75

Movement at Chicago Yards.

	Cattle.	Calves.	Hogs.	Sheep.
Wednesday, Feb. 15	13,953	2,021	19,917	14,301
Thursday, Feb. 9	6,765	1,588	32,460	14,217
Thursday, Feb. 16	5,000	1,500	13,000	11,000
Shipments—				
Wednesday, Feb. 15	4,229	14	9,069	1,381
Thursday, Feb. 9	4,497	131	8,575	1,686
Thursday, Feb. 16	4,000	100	6,500	2,000

Receipts for Feb. 17 were estimated at 2,500 cattle, 23,000 hogs, and 5,000 sheep, against actual arrivals of 3,098 cattle, 19,648 hogs, and 4,000 sheep for Friday, Feb. 18, 1910.

Live Stock Markets Elsewhere.

NATIONAL STOCKYARDS, Ill., Feb. 16.—CATTLE—Receipts, 2,000, including 500 southerns. Steady to strong. HOGS—Receipts, 6,500. 10c higher; top, $7.70; bulk, $7.15@7.45. SHEEP—Receipts, 3,000. 10c higher. Best lambs, $6.35.

PITTSBURG, Pa., Feb. 16.—HOGS—Receipts, 1,800. 15c higher. Pigs and lights, $8.10; heavy yorkers, $8.00; mediums, $7.80; mixed, $7.70; heavies, $7.50. SHEEP—Receipts, 2,000. Best wethers, $4.40; top lambs, $6.25.

EAST BUFFALO, N. Y., Feb. 16.—CATTLE—Receipts, 2 cars. Steady. HOGS—Receipts, 20 cars. Strong. Heavies, $7.50; yorkers, $7.80@7.90; pigs, $8.15. SHEEP—Receipts, 15 cars. Strong. Best lambs, $6.25.

KANSAS CITY, Mo., Feb. 16.—CATTLE—Receipts, 3,500. Steady. HOGS—Receipts, 8,000. 5@10c higher, closing weak; top, $7.40; bulk, $7.15@7.35. SHEEP—Receipts, 6,000. 10@15c higher; top lambs, $6.00.

CLEVELAND, O., Feb. 16.—CATTLE—Receipts, 2 cars. Steady. HOGS—Receipts, 1,500. Mediums, $7.50@7.60; heavies, $7.35; yorkers, $7.75; pigs and lights, $7.85. SHEEP—Receipts, 5 cars. Steady.

SOUTH OMAHA, Neb., Feb. 16.—CATTLE—Receipts, 2,500. Slow. HOGS—Receipts, 7,500. 10c higher, closing weak; top, $7.20; bulk, $7.00@7.15. SHEEP—Receipts, 4,000. Stronger.

SIOUX CITY, Ia., Feb. 16.—CATTLE—Receipts, 2,500. 10c higher. Range, $6.90@7.15; bulk, $7.00@7.05. SHEEP—Receipts, 100. Strong.

NEW INCORPORATIONS.

NEW CORPORATIONS WERE LICENSED YESTERDAY by the secretary of state at Springfield, as follows:

Washington Stamp company, Chicago; capital, $1,500; deal in stamps, postal cards, coins, also publishing, printing, etc.; incorporators, Henry Ades, Fowler, L. C. Allen, L. E. Madera.

The Tamm Silica company, Chicago; capital, $25,000; mining and dealing in silicates, paint and color products, etc., also general merchandise business; incorporators, Earl A. Smith, Carl A. Lindberg, James Johansen.

Lincoln Cloak, Suit and Fur company, Chicago; capital, $3,000; deal in women's wearing apparel, millinery, gloves, etc.; incorporators, Otto Baer, Samuel H. Rosenberg, Joseph H. Edelson.

Fyson & Moore Decorating company, Chicago; capital, $2,000; painting and decorating business; incorporators, George Fyson, Arthur Moore, Ellen Moore.

M. Barry & Son, Chicago; capital, $1,000; general contracting, constructing, building, manufacturing, and merchandising; incorporators, James H. Barry, Richard T. Barry, Robert Cross.

Weiler Piano company, Chicago; capital, $6,000; manufacturing and dealing in pianos and other musical instruments, etc.; incorporators, Jay L. Nysewander, B. F. Nysewander, Fred G. Millikan.

NOT FOR PROFIT.

Jackson Social club, Chicago; social; incorporators, John Sullivan, Daniel Oden, John B. Casey.

Delta Aid association, Chicago; social; incorporators, Ben Sagots, William Hall, Leroy Prahum.

Blue Bird Benefit association, Chicago; social and benevolent; incorporators, Bruno F. Galecki, Stanley Stachowski, Stephen Kavalski.

Wheaton Athletic and Aid association, Chicago; athletic and social; incorporators, Anton Hajek, Joseph Bunko, Frank Janecek.

Drugi Oddzial Wilnych Polskich Krakusow, Chicago; benevolent; incorporators, W. J. Andrusiewicz, Josef Ciesiak, Anthony Ciesiak.

Chicago Lietuvju Draugija Savitarpines Pasalpos (Chicago Lithuanian Mutual Assistance society), Chicago; social and benevolent; incorporators, Peter Gaudes, Frank Jonnaravicus, Anton Petrulis.

CASH CONDITIONS GROW IRREGULAR

Slightly Firmer Tendency at Some Banks in the Matter of Commercial Paper.

SWELL BANK BALANCES.

Country Financiers Continue to Add to Their Reserves Held in Chicago.

Local money conditions appear to have grown irregular. While call loans are made at 4 per cent, there is reported at some of the banks a slightly firmer tendency in the matter of commercial paper. Sentiment, however, is not uniform. Varying conditions at the individual banks have resulted in the irregularity noted.

Ten days ago commercial paper brokers were inclined to encourage their customers to get into the money market while rates were low. Good paper was then sold on a 3½ per cent basis. This rate, however, did not last long and 4 per cent became the minimum. Now there is a fair volume of good paper offering at 4½ per cent.

Bank Deposits Pile Up.

Country bank balances continue to show an upward tendency, demonstrating the easy condition of funds in the west. The largest local national bank now has a total of roundly $171,000,000 deposits, of which $106,000,000 represents country bank balances. The deposits of this institution, the Continental and Commercial, have jumped nearly $20,000,000 since the last bank call on Jan. 7, when its total deposits were something over $151,000,000.

Good Bond Market.

Meanwhile the market for bonds is reported to continue good. This still applies largely to public service corporation issues. In this connection it may be noted that the $15,000,000 Chicago Railways first mortgage 5 per cent bonds, which were brought out a few weeks ago were all disposed of to investors within three days after the offering of the issue. A considerable percentage of the bonds was taken in London. New York and the east generally were good buyers. A wide market has been created for the company's bonds and they sell with marked rapidity as the last offering has demonstrated.

Lackawanna Annual.

Concerning the coming annual report of the Delaware, Lackawanna and Western railroad, President Truesdale was reported yesterday as saying that the gross earnings would show an increase over 1909 but that expenses were heavier. The report will not admit of regular comparison with 1909 owing to the adjustments following the sale of the company's holdings of Lehigh Valley and the separation of its coal holdings, the latter being made a separate department.

President Truesdale is further quoted as saying that but for the uncertainty of the action of the interstate commerce commission regarding the proposed increase in freight rates to a basis sufficient to recoup the corporation for the advances actually made in wages, he would be inclined to take an optimistic view of the outlook.

There will be no changes in the board of directors at the annual meeting.

Mackay Companies.

The Mackay companies report for the fiscal year ended Feb. 1, 1911, the following:

		Increase.
Income from investments	$4,125,907	$317,128
Operating expenses	37,194	4,659
Preferred dividend	2,000,000	.....
Common dividends	2,060,020	310,352
Surplus	18,693	1,916

Of particular interest in the annual report is the review of the results of the establishment of the night letter service, which has been in operation about eleven months. The direct result has been that a great deal of the day business has gone over to night, the most noticeable example being in the case of the Pacific coast, where day business has lost nearly a half. Successful in so far as it distributed the "load" over twenty-four hours, the system allows the transmission of fifty words at the same amount formerly paid for ten, so that the advantage is decidedly doubtful. The company reports the construction of new trunk lines in the west and renewal work in the cable service.

New York Central Notes.

President Brown of the New York Central says that all 1911 requirements are covered in the proposed sale of $30,000,000 three year 4½ per cent notes. All of this amount will be available for construction work, the equipment requirements being covered by orders already placed. This will give the road about the same amount of fresh capital it had in 1910 after the payment at maturity of last year's notes.

The construction, cost of which will be covered, includes a continuation of the Grand Central station work and construction in the electric zone, providing a third and fourth track on the Hudson division, new freight and passenger facilities at Utica and Rochester, and other improvements.

Negotiations are under way for the sale in France of the $50,000,000 issue of collateral trust 4s of the Central Pacific railway company, authorized by the directors of the Southern Pacific company, which owns all the $84,275,500 of the Central Pacific stock.

The $10,000,000 Baltimore and Ohio 4½ per cent notes recently sold to Speyer & Co. and Kuhn, Loeb & Co. are the balance of the $50,000,000 authorized issue, of which the syndicate bought $40,000,000 last May. The notes just issued, maturing June 1, 1913, will retire a similar amount maturing March 10 next.

The subscription list for the $5,000,000 refunding and improvement 5s of the Kansas City Southern has been closed, Ladenburg, Thalmann & Co. and the National City bank of New York reporting the issue largely oversubscribed.

Pittsburg Plate Glass.

The report of the Pittsburg Plate Glass company for the year ended Dec. 31 shows profits before depreciation charges equal to 11.2 per cent on $22,750,000 capital stock, against 10.05 per cent in 1909.

Gross business showed a 15.7 per cent gain, growing from $19,706,897 to $22,874,984. The Kokomo and Crystal City plants are in operation, and the investment in the Courcelles (Belgium) factory has proved profitable.

Of the report Chairman John Pitcairn says in part:

"The earnings may be regarded as satisfactory in view of the fact that by the unfortunate fire at Ford City we sustained a heavy indirect loss of profits on eight months' output of the plant having the largest production and lowest cost.

"Considering the large portion of our assets invested in new factories, coal and gas properties, and warehouse stocks, which were inventoried at the lowest current market prices, it is believed that is ample allowance for depreciation to be charged against the year's operations. Following our usual practice, we have charged off all accounts six months past due, with a few special exceptions."

International Smokeless Powder.

The International Smokeless Powder and Chemical company for the year ended Dec. 31 shows a deficit after the payment of dividends on the stock, payments being considerably heavier than in preceding years. The company has $600,000 preferred and $9,000,000 common stock. The income account compares as follows:

	1910.	1909.	1908.
Net from sales	$299,936	$286,379	$213,430
Int. and divs. recvd.	3,760	2,434	1,974
Total net	$303,696	$288,813	$215,404
Interest	.....	.....	7,238
Dividends paid	360,000	273,000	205,500
Deficit	$ 56,303	*$ 15,813	*$ 2,671
Previous surplus	830,447	814,633	811,957
Total surplus	$711,144	$830,447	$814,628

*Surplus.

President E. G. Buckner says: "The working capital of the company has been increased materially since last year, while current liabilities remain at a minimum. The company has ready for delivery to the United States government an unusually large amount of powder from which the profits really belong to the year 1910, although our methods of bookkeeping will account these profits to the year 1911."

General Railway Signal.

With gross earnings three and a half times as large as in 1909 the General Railway Signal company closed 1910 with a surplus equal to 6.39 per cent on the $3,000,000 common stock after allowing 6 per cent on the $2,000,000 preferred. This compares with deficits after charges in the two years preceding, and a surplus of $2,932 in 1907.

Dividends Declared.

The National Lead company has declared a dividend of ¾ of 1 per cent on its common stock, payable March 31. Books close March 10 and reopen March 16.

The International Silver company has declared the regular quarterly dividend of 1¾ per cent and an extra dividend of ¼ of 1 per cent on its preferred stock. The dividend is the same as was disbursed in the previous quarter.

The Chesapeake and Ohio railroad company has declared the usual quarterly dividend of 1¼ per cent.

The Minneapolis, St. Paul and Sault Ste. Marie railway company has declared the regular semi-annual dividends of 3½ per cent each on its preferred and common stocks, payable April 15 to stock of record March 21.

The customary dividend of $2 a share for this quarter on the stock of the Boston and Albany railroad company will be paid on March 31 to stock of record Feb. 28.

CHICAGO STOCK EXCHANGE.

	Shares.	Open.	High.	Low.	Close.
American Can pfd.	100	81	81	81	81
Amn. Shipbuilding	25	77	77	77	77
Booth Fisheries	200	49	49	49	49
Do pfd.	410	76¾	78	76	77¼
Do ctfs	185	45¾	47	45¾	46
Chi. Pneu. Tool	665	50½	50½	50	50
Chicago Subway	20	4	4	4	4
Chicago Telephone	17	122	122	120	120
C'onwealth Edison	115	116	116	116	116
Diamond Match	22	93½	93½	93½	93½
Illinois Brick	440	66	66	64½	64½
K. C. Ry. & L. pfd	5	69½	69½	69½	69½
McCrum-Howell	87	50	50	50	50
Nat. Biscuit pfd.	3	124	124	124	124
Peoples Gas	125	106¾	106¾	106¾	106¾
Reading	200	158¾	158¾	158¾	158¾
Sears-Roebuck	985	189	189	187	188
Do pfd	85	121	121	121	121
S. S. Elevated	25	68	68	68	68
Street's Stable Car	20	10	10	10	10
Swift & Co.	80	101½	101½	101	101¼
United States Steel	1,200	80½	80½	79¾	79¾

Total shares sold, 4,952.

Closing bid and asked prices were as follows:

	Bid.	Asked.
American Can	9¼	9¾
Do pfd	80½	80¾
American Shipbuilding	75	77
Do pfd	112	114
Booth Fisheries	47½	49
Do pfd	76½	77¾
Chicago City Railway	175	180
Chicago Pneumatic Tool	50	50¾
Chicago Railways series 1	91¼	93
Do series 2	24	25
Do series 3	8¾	9½
Do series 4	5¾	6¼
Chicago Subway	4	4¼
Chicago Telephone	120	121
Chicago Title & Trust	153	155
Commonwealth Edison	115½	116
Diamond Match	93	94
Illinois Brick	64½	65
K. C. Railway & Light	20½	21
Do pfd	69½	71
Metropolitan Elevated	20	22
Do pfd	63	67
National Biscuit	122	123
Do pfd	125	127
National Carbon	116¼	118¼
Do pfd	117	119
Northwestern Elevated	20	22
Do pfd	60	63
Peoples Gas	106½	107
Quaker Oats	167	170
Do pfd	103¼	104
Sears-Roebuck	187	189
Do pfd	120½	121
South Side Elevated	66½	69
Swift & Co.	101	101¼
United Boxboard	5¾	6

BONDS.

$ 3,000	C. C. Railway 5s	102¾
6,000	Chicago Railways 5s	97¾@98¼
3,000	do temp. ctfs	97¾
17,000	Chi. Rys. cons 4s B	83¾@83¼
5,000	Commonwealth Edison 5s	101¾
1,000	Commonwealth Electric 5s	101¼
2,000	Metropolitan El. gold 4s	88¼@88½
10,000	Northwestern El 4s	98
6,000	South Side El. 4½s	95¾
4,500	Swift & Co. 5s	100¼@100¾

Total bonds sold $53,500.

RAILROAD EARNINGS.

ILLINOIS CENTRAL.

On the basis of outside income and rentals about the same as in the fiscal year of 1910, the Illinois Central has closed its half year with a surplus equal to around 5.35 per cent on the $109,296,000 capital stock. This is at the rate of better than 10¼ per cent for the full year, and compares with 7.16 and 7.44 per cent earned in 1910 and 1909.

The half year closed with December showing a 3.8 per cent gain in gross, a reduction in the operating ratio from 72.79 to 66.09 per cent, giving a gain of nearly 37 per cent in net and a 54 per cent increase in net income from operations. Figures for the half year show a 7.69 per cent gross gain, a 25.9 per cent net gain, and a 35 per cent gain in income.

Interest charges for the half year were about the same as a year ago, the $2,740,000 refunding bonds not being issued until last month. Assuming other charges and credits to be about the same, the $7,929,560 operating income for the half year would be distributed about as follows:

Operating income	$ 7,929,560
Other income	2,320,000
Total net	$10,249,560
Rentals	1,435,000
Interest	2,985,000
Fixed charges	4,420,000
Surplus for stock	$ 5,829,560

This equals 5.35 per cent on the stock. The detailed amount of operations follows:

	1910.	Increase.
December:		
Mileage	4,559.94	.....
Freight revenue	$ 3,646,830	$325,707
Passenger revenue	1,136,968	124,424
Other transportation rev.	565,154	17,261
Nontransportation revenue	35,840	4,035
Total operating revenue	5,384,704	451,420
Maint. of way and structure	429,218	40,742
Maint. of equipment	968,910	*226,510
Traffic expenses	119,736	*1,068
Transportation expenses	1,303,654	171,693
General expenses	108,800	4,325
Total operating expenses	3,559,475	*11,147
Net operating revenue	1,827,319	462,605
Outside operating (net)	858	4,305
Total net revenue	1,828,177	466,912
Taxes	222,000	*63,874
Operating income	1,605,177	545,780
July 1:		
Freight revenue	20,905,125	1,498,839
Passenger revenue	6,639,462	645,902
Other transportation rev.	3,441,654	189,055
Nontransportation revenue	308,166	20,297
Total operating revenue	31,294,419	2,244,148
Maint. of way and structure	4,208,162	*266,035
Maint. of equipment	6,266,431	*407,795
Traffic expenses	674,628	38,646
Transportation expenses	10,804,747	507,467
General expenses	625,819	22,635
Total operating expenses	22,184,734	245,119
Net operating revenue	9,209,685	1,999,024
Outside operating (debit)	33,533	32,236
Total net revenue	9,176,151	1,966,788
Taxes	1,246,590	*71,492
Operating income	7,929,560	2,038,280

*Decrease.

BIG FOUR.

Through comparison with a poor month of the preceding year the December statement of the Cleveland, Cincinnati, Chicago and St. Louis makes a better showing than did the previous months, with a 13 per cent gain in operating income following a 12.5 per cent gain in gross. The half year's report shows a 7 per cent gain in gross, but an increase in the operating ratio, largely consumed in transportation, from 67.80 to 77.16 per cent, and a loss in income of 23.2 per cent.

Money and Exchange.

Money in Chicago steady at 4@5 per cent on commercial paper and local collateral loans and 4½@6 per cent over the counter. Foreign exchange was dull at the following quotations:

	Demand.	Sixty-days.
Sterling—		
Actual	486⅞	483⅞
Commercial	485¾	483
Paris francs—		
Actual	516¾	522½
Commercial	520	523¾
German marks—		
Actual	95 3-16	94 5-16
Commercial	94 15-16	94 3-16

New York exchange sold at 10c premium before and 15c premium after clearing.

Chicago clearings, $49,112,078.

Western Electric Earnings.

January gross earnings of the Western Electric company were slightly in excess of those of a year ago, in contrast with the 15 per cent decrease shown by the General Electric company in the same comparison. The company, too, made the usual efforts to crowd as much business as possible into December so as to add to the fiscal year's showing. The company reports that the orders were well distributed in nature and in geographic location. The company would seem to be starting the year well. The twelve months ended last November showed gross of around $61,000,000. The full thirteen months' period ended Dec. 31, following the change in the fiscal period to the calendar year, showed gross earnings of around $66,000,000.

McCrum-Howell Annual.

Announcement was received yesterday by stockholders of the McCrum-Howell company that the regular annual meeting of the shareholders will be held at Norwich, Conn., on Feb. 22. The Wednesday following the third Monday in February is the date for the regular meeting, as provided in the bylaws, but as this particular Wednesday will fall on Feb. 22, a legal holiday, the following day was set as the day of the meeting.

Chicago Securities.

Prices were irregular on the local stock exchange. Sears-Roebuck common, which opened at 189 and sold off to 187, closed at 188. The insiders have the market well in hand. While there was good buying in Chicago Pneumatic Tool there was profit taking on the part of room traders at the high price of 50½, but it did not hold. The close was at 50.

Booth Fisheries issues were again firm. The common stock closed at 49, against an opening on Wednesday at 48. The preferred touched 78, and closed at 77¼. On Wednesday the opening price was 76. Illinois Brick stock was weak. McCrum-Howell common was steady at 50.

NEW YORK STOCKS SUFFER REACTION

Closing Prices Reveal Only Moderate Recoveries from Low Point of Day.

TWO FACTORS PROMINENT

Excellent Foreign Trade Showing and Cut in Discount Rate Have Effect.

[NEW YORK TIMES FINANCIAL LEADER.]

New York, Feb. 16.—Though Wall street could see a fortnight ago when the January rise came to a pause that reaction was in order, the actual appearance of this delayed movement today found some bewilderment among traders. The possibility of an extra session of congress over the reciprocity measure and the probable reopening of the entire tariff question were discussed, but these had little effect.

The volume of business ran to nearly 700,000 shares, an exceptional figure for recent sessions, and closing prices revealed moderate recoveries from the low of the day. Not until after the close of business did the dispute between the city authorities and government's exchange over the listing of the new city bonds become known, but its possible consequences are so serious as to suggest some reflection of them in the stock market of the day.

Two Favorable Items.

Two distinctly favorable items in the news budget were the excellent January foreign trade showing and a reduction of the Bank of England's discount rate. An excellent January return had been foreshadowed by the preliminary figures of sales of domestic products, but such an export as that of $197,000,000 of goods of all kinds had not been looked for. This total has been surpassed twice only in January's trade annals, but the real significance of the return lay in the fact that imports were deduced by nearly $6,500,000, as compared with December figures, and left the balance of $66,770,000 to our credit on our complete trade.

It will not do to minimize the great part played in this showing by cotton shipments, but, after all, the important thing is that against the actual import excess in eight months up to August last we have since then built up an export balance of about $368,000,000, a credit unparalleled in this period save in the extraordinary months following the 1907 panic. All of which means simply that, with our usual good fortune as a nation, we have retrieved a position which a few short months ago certainly clouded the business and financial horizon.

Money Rates Easier.

Following the reduction in Bank of England's rate of discount, which had been expected, owing to the increasing ease, not only in London, but also at continental money centers, rates softened here, but actual quotations were little changed. This is natural since our own market has been easier than that of London for some time. The action of the English bank should further stimulate the efforts which our bankers are making with so much success.

Money on call steady; 2¼@2½ per cent; ruling rate, 2¾; closing bid, 2¼; offered at 2½. Time loans dull and easy, 60 days 3 per cent, and 90 days 3@3¼; six months 3½@3¾. Close—Prime mercantile paper 4@4½ per cent. Sterling exchange steady with actual business in bankers' bills at 483.40@483.60 for 60 day bills, and at 486.15 for demand. Commercial bills 482⅞@483¾. Bar silver 51. Mexican dollars 45. Government bonds easy; railroad bonds irregular.

EXPRESS SHARES.

Adams	236@240	United States	101@104
American	240@250	Wells-Fargo	160@163½

GOVERNMENT BONDS.

	Bid.	Asked.
United States 2s, registered	101	101½
United States 2s, coupon	101	101½
United States 3s, registered	102¾	103½
United States 3s, coupon	102¾	103½
United States 4s, registered	116	116½
United States 4s, coupon	116	116½
United States Panama 2s, registered	100¾	101¼
United States Panama 2s, 1938	100¾	.....

IN THE FOREIGN STOCK MARKET.

LONDON, Feb. 16.—Money and discount rates were easy today. The reduction in the bank rate had been discounted and did not affect the stock market, which was irregular throughout the session. British securities declined on profit taking and Kaffirs were neglected, but rubber shares, Mexican rails, and Honduras bonds improved. American securities opened steady and about unchanged. Later prices advanced a fraction on light covering, but business was checked by reports of new bond issues. In the afternoon Wall street selling caused a sharp decline and the market closed easy.

The weekly statement of the Bank of England shows the following changes:

Total reserve, increased	$ 331,000
Circulation, decreased	272,000
Bullion, increased	158,976
Other securities, increased	3,036,000
Other deposits, decreased	463,000
Public deposits, increased	2,005,000
Notes reserve, increased	481,000
Government securities, decreased	75,000

The proportion of the bank's reserve to liability is 52.73 per cent; last week it was 53.22 per cent.

LONDON CLOSING STOCKS.

	London Feb. 16.	N. Y. equiv.	London Feb. 15.	N. Y. equiv.	Wednesday's N. Y. close.
Amal.	66¼	64¾	67¼	65¼	65
Atchison	109¾	106¾	110	107	106¾
Do pfd	105¼	102¾	105¼	102¾	102¾
B. & O.	108½	105¼	108¾	105¾	105¾
Can. Pac.	217½	211¾	218¾	213	212¾
C. & O.	88¾	86	88	85¾	85¾
C. G. W.	24	23¼	24½	23¾	23¼
C., M. & St. P.	131	127¾	131¾	128	127¾
D. & R. G.	35¼	34¼	35	34¼	34¾
Do pfd	75	73	75	73	72¾
Erie	33¾	32¾	33¾	31¾	32¾
Do 1st pfd	52¾	51	52¾	51	51¼
Do 2d pfd	41	39¾	40¾	39¾	40¼
Ill. Central	140	136¼	140	136¼	136½
L. & N.	151¼	147	151¾	147¾	146¾
M., K. & T.	35¾	35¾	37	36	35¾
N. Y. Cent.	116	112¾	116¾	113¾	112¾
Norf. & W.	109¾	106¾	110	107	106¾
O. & W.	44¼	43¼	44¼	43¼	43
Pennsylvania	65¼	127¾	65¾	128	127¾
Reading	82¼	160¾	82¾	160	159¾
So. Pac.	122¾	118¾	123¾	119¾	119¾
So. Ry.	29	28¼	29¼	28¾	28
Do pfd	67¼	65¾	67¾	65¾	65¾
Un. Pac.	183½	178¾	184¾	179¾	179¼
Do pfd	96¼	93¾	96¼	93¾	93¾
U. S. Steel	82¾	80¼	83¾	80¾	80¾
Do pfd	122½	119	122¾	119	119
Wabash	17¾	16¾	17¾	17	17¼
Do pfd	38¾	37½	38¾	38¼	37¾

Cons. for money	80 1-16	Grand Trunk	26¾
Cons. for acct	80¼	Louis. & Nash	151¾
Can. Pac.	217½	Rand Mines	8¾
De Beers	18¾	Spanish 4s	90

Bar silver—Steady; 23 15-16d per oz.

Money—2@2½ per cent.

The rate of discount in the open market for short bills is 3 per cent.

The rate of discount in the open market for three months' bills is 2⅞@3 15-16 per cent.

PARIS, Feb. 16.—Prices were generally firm on the bourse today. Closing: Three per cent rentes, 97 francs 85 centimes for the account. Exchange on London, 25 francs 20½ centimes for checks.

The weekly statement of the Bank of France shows the following changes:

	Francs.
Notes in circulation, decreased	39,325,000
Treasury deposits, increased	37,450,000
General deposits, decreased	22,700,000
Gold in hand, increased	1,975,000
Silver in hand, increased	3,450,000
Bills discounted, decreased	35,450,000
Advances, decreased	1,750,000

BERLIN, Feb. 16.—Trading was quiet on the bourse today, but prices improved on the reduction of the Bank of England's rate of discount. Exchange on London, 20 marks 47 pfennigs for checks. Money, 3 per cent. Private discount, 3⅜ per cent.

IN THE BOSTON STOCK MARKET.

BOSTON, Mass., Feb. 16.—[Special.]—The market had a weak tone throughout the entire session and, although declines in most cases were only fractional, traders were inclined to be conservative with new orders. Copper shares were noticeably soft, Osceola declining 2 points, Arizona Commercial, Lake Copper, and North Butte 1 point each, while losses of ½ were common. On the sale of a single share Calumet and Hecla advanced 5 points. Railroad and industrial stocks were generally quiet and few price changes of consequence were recorded. Call money, 3@3½ per cent; time loans, short dates, 3½@4 per cent; time loans, six months, [illegible].

NEW YORK STOCK TRANSACTIONS

Description.	Sales.	Open.	High.	Low.	Close Feb. 16.	Close Feb. 15.
Allis-Chal. pfd.	200	32¼	32½	32	32	.....
Amal. Copper	1,900	65	65	63¼	63¾	65
Amer. Ag. Chem.	1,600	51	51¼	50½	50½	51¾
Amer. B. Sugar	1,700	44	44½	44	44	44¼
Am. Br. Shoe pfd	100	135½	135½	135½	135½	130
Amer. Can	200	9½	9½	9½	9½	9½
Do pfd	2,500	81¼	81¼	80½	80½	81½
Amer. Car Fdy	1,300	56½	56½	55½	55¾	56
Amer. Cot. Oil	100	59½	59½	59½	59½	60½
Do pfd	100	105½	105½	105½	105½	.....
Amer. Hide & L.	100	4½	4½	4½	4½	.....
Amer. Ice	300	21½	21½	20½	20½	21½
Amer. Linseed	100	12	12	12	12	.....
Do pfd	100	32	32	32	32	.....
Amer. Locomo	500	41	41	40¾	40¾	41½
Amer. Malt pfd	100	34¾	34¾	34¾	34¾	.....
Amer. Smelting	11,000	79¾	79¾	77¾	77¾	79½
Do pfd	100	105	105	105	105	105¼
Amer. Steel Fdy	700	50½	50½	50	50	50½
Amer. Sugar	1,300	119½	119½	118¾	118¾	119¼
Amer. T. & Tel.	4,100	145¼	145½	144¾	144¾	145¾
Amer. Tob. pfd	500	96¼	96½	96¼	96½	96
Amer. Woolen	300	32½	32½	32½	32½	34¼
Do pfd	300	95½	95½	95½	95½	.....
Am. W. Pap. pfd	200	30½	30½	30½	30½	30½
Anaconda	400	39¾	39¾	39¼	39¼	39½
Atchison	1,000	105¾	105¾	104¼	105	105¾
Do pfd	200	103	103	102¾	102¾	.....
A. C. Line	400	122¾	122¾	122	122	.....
Balt. & Ohio	300	105	105	104¼	104¼	105¼
Beth. Steel	800	32¼	32½	31¼	31¼	32
B. R. Transit	5,700	78¼	78¼	77¼	77¼	78¼
B. U. Gas	100	140½	140½	140½	140½	141
Brunswick	100	10½	10½	10½	10½	10½
Butterick	400	28¼	28¼	28¼	28¼	.....
Can. Pacific	2,800	212¼	212¾	210¾	210¾	212¾
Cent. Leather	900	32	32	31½	31½	32
Do pfd	100	104¼	104¼	104¼	104¼	104¼
Ches. & Ohio	22,900	86	86¾	83¾	84¾	86¼
C. G. W.	100	22¾	22¾	22¾	22¾	23¼
Do pfd	100	46	46	46	46	.....
C., M. & St. P.	8,200	127¾	127¾	125	125¼	128
C. & N. W.	300	147½	147½	147¼	147¼	148
C., C., C. & St. L.	300	64	64	64	64	.....
Colo. Southern	200	57½	57½	57	57	57½
Do 1st pfd	100	76	76	76	76	.....
C. F. & I.	700	34¼	34¾	33¾	33¾	34¾
Con. Gas	8,200	143	143	140¾	140¾	142¾
Corn Products	500	14½	14½	13¾	13¾	14¼
Do pfd	200	79	79¾	79	79¾	79¾
D. & Rio G.	800	34¼	34¾	33¾	33¾	34¾
Do pfd	700	72¾	73¼	72¾	72¾	72¾
Del. & Hudson	1,000	170½	170½	170	170	171¼
Distillers	800	36	36	35¼	35¼	36¼
DuPont Pow. pfd	100	84	84	84	84	.....
D., S. S. & A. pfd	400	26	26	25¼	25¼	26½
Erie	13,600	32¾	32¾	31¾	31¾	32¾
Do 1st pfd	2,900	51¼	51½	50	50	51¼
Do 2d pfd	600	39¾	39¾	39¾	39¾	40½
Fed. M. & S.	300	35	35	35	35	.....
Do pfd	500	65	65	65	65	64
Genl. Chem.	8,700	153¼	153½	150¾	150¾	154¾
Goldfield Con.	300	6⅛	6⅛	6⅛	6⅛	6¼
Gt. Nor. Ore	1,900	62¼	62½	61¾	61¾	62¾
Gt. Nor. pfd	3,700	130	130¼	127¾	128¼	129¾
Ill. Central	500	136	136	135	135½	136½
Int. Harvester	900	118	118	117	117	.....
Int. Met.	1,400	20	20	19¾	19¾	20¼
Do pfd	4,100	54¼	54½	53¾	53¾	54¾
Int. Paper pfd	100	48¼	48¼	48¼	48¼	48
Int. Pump	200	42½	42½	42	42	42½
Do pfd	300	88¼	88¼	88	88	88¾
K. C. Southern	700	34¼	34¼	34¼	34¼	34¾
Do pfd	100	67	67	67	67	.....
Laclede Gas	600	111¼	111¼	111	111	111½
Lehigh Valley	23,600	177¾	177¾	174¾	175	177¾
Lack. Steel	200	38	38	38	38	.....
Louis. & Nash	600	146	146	145	145	146¾
Manhattan	300	139¾	139¾	139¾	139¾	.....
Minn. & St. L.	200	29¾	29¾	29¾	29¾	30
M. St. P. & S. S. M.	4,600	142¾	142¾	142¾	142¾	142¾
Do pfd	100	153	153	153	153	153
Do leas. lines	400	90¼	90¼	90¼	90¼	.....
M., K. & T.	2,300	35¾	35¾	34	34	35¾
Do pfd	200	67	67	67	67	.....
Missouri Pacific	42,300	60	60¼	57¼	57½	59¾
Natl. Biscuit	200	122¾	122¾	122	122	.....
Natl. Lead	500	57	57	56¼	56¼	57¾
N. R. R. Mex. 2d	2,300	38¼	38¼	37½	38	38¾
Nevada Copper	700	18¾	19	18¾	18¾	19
N. Y. Air Brake	100	72	72	72	72	.....
N. Y. Central	6,500	112¾	112¾	110¾	110¾	112¾
N. Y. Dock	100	25	25	25	25	.....
N. Y., N. H. & H.	600	150¼	150¼	150¼	150¼	150¾
N. Y., O. & W.	800	42¼	42¾	42¼	42¾	43
Norf. & Western	4,200	106¾	106¾	105¼	105½	106¾
North Amer	600	71½	71½	70½	70½	71½
Northern Pacific	25,200	128¼	128¾	125¾	126¾	127¾
Pacific Mail	200	26	26	26	26	27¼
Pac. T. & Tel	1,200	52	52	50¾	50¾	52½
Pennsylvania	7,700	128	128	126¾	126¾	127¾
People's Gas	800	107	107	106¼	106¼	107
Phila. Co	200	105	105	105	105	.....
Pitts. Coal	100	20¾	20¾	20¾	20¾	20¾
Do pfd	200	70¼	70¼	70¼	70¼	.....
P., C., C. & St. L.	200	96¼	96¼	96¼	96¼	.....
Pressed Steel Car	200	35¼	35¼	35¼	35¼	36
Pub. S. Cor. N. J.	500	119¾	119¾	119¼	119¼	119¼
Pullman	100	161½	161½	161½	161½	.....
Ry. Steel Spgs	200	36¾	36¾	36¾	36¾	36¾
Reading	149,900	159¾	159¾	156¾	157	[illegible]
Do 2d pfd	400	96	96	96	96	.....
Rep. Iron & S.	1,100	34¼	34¼	34¼	34¼	34¾
Do pfd	200	99	99	98¾	98¾	99¼
Rock Island	5,700	32¾	32¾	31½	31½	32¾
Do pfd	400	62	62	61½	61½	63¾
St. L. & S. F. 2d	700	43	43	42¼	42¼	43¼
St. L. S. W. pfd	200	67¾	67¾	67¾	67¾	.....
Sears-Roebuck	600	189	189	188	188	190
Sloss-Sheffield	300	54¼	54¼	53¾	53¾	.....
Southern Pacific	11,900	119¼	119¼	117½	117¾	119¼
Southern Ry	1,700	28	28	27¼	27¼	28
Do pfd	400	65¼	65¼	64	64	65¼
Tenn. Copper	1,200	37½	37¾	37¼	37¼	38
Texas Oil	100	135½	135½	135½	135½	136
Texas Pacific	1,000	29¼	29¾	28½	28¾	29¾
Third Avenue	500	10¼	10¼	9¾	9¾	.....
Toledo Ry. & Lt.	100	8	8	8	8	.....
T., St. L. & W.	700	24¾	24¾	22¾	22¾	24¼
Do pfd	600	53¾	53¾	52	52	53¾
Union Pacific	77,300	179¾	179¾	176¾	177¾	179¼
Do pfd	200	93¾	93¾	93¾	93¾	93¾
Un. Ry. Inv	300	46	46	45	46	.....
Do pfd	200	71¼	71¼	71¼	71¼	.....
U. S. Pipe pfd	300	57¾	57¾	57¾	57¾	57
Un. Dry G. pfd	400	106¼	106¼	106¼	106¼	106
U. S. Rubber	4,300	43	43¾	42¼	42¾	42¾
Do 1st pfd	300	112	112	111¾	111¾	.....
U. S. Steel	151,100	80¾	81	79	79¾	80¾
Do pfd	1,900	119	119	118¾	118¾	119
Utah Copper	900	45¾	45¾	45	45	45¾
Va. Chem	2,400	65¼	65¾	64¾	64¾	65¼
Do pfd	100	126	126	126	126	.....
Wabash	600	16¾	16¾	16¼	16¼	17¼
Do pfd	4,100	37¾	37¾	36¼	36¼	37¾
Western Md	400	51	51	50¾	50¾	51
Western Union	1,300	74¾	74¾	74	74	74¾
Westingh. Elec	900	70	70	69¼	69¼	70¼
W. & L. E. 2d pfd	100	7¾	7¾	7¾	7¾	7¾
Wis. Central	100	63¼	63¼	63¼	63¼	.....

Total sales, 738,100 shares.

NEW YORK BOND TRANSACTIONS

Total sales, $3,403,000.

NEW YORK CURB TRANSACTIONS

	Sales.	Open.	High.	Low.	Close.
Am. Tob.	19	440	440	435	436
B. S. Gas	350	9-16	9-16	½	9-16
B. C. Cop.	1,900	6¾	6½	6¼	6¼
Butte Coaln.	200	19	19	19	19
Chino	1,900	22¼	22½	21¾	21¾
Cob. Central	1,000	9c	9c	9c	9c
Comb. Frac.	1,500	12c	12c	12c	12c
Cons. Aris.	1,400	1¼	1¼	1¼	1¼
Crown Res.	50	2⅜	2⅜	2⅜	2⅜
C. O. D. Con.	1,700	10c	10c	9c	9c
Ely Cent.	5,100	7½c	7½c	6½c	6½c
Ely Cons.	700	32c	32c	32c	32c
Giroux	1,000	6 11-16	6 11-16	6 9-16	6 9-16
Greene Can.	1,000	6¾	6 5-16	6 5-16	6¼
Greenwater	2,000	5c	5½c	5c	5½c
Gold Hill	300	⅜	⅜	⅜	⅜
Guan	300	3¼	3¼	3¼	3¼
Havana Tob. pfd	100	12	12	12	12
Houston Oil	500	7½	8	7½	8
Int. Con. Rub.	2,700	33	33	31¾	32
Inspiration	1,400	8	8	7 15-16	7 15-16
Jan'y Oil	1,000	16c	16c	16c	16c
July Oil	500	50c	50c	50c	50c
Jumbo Ext.	600	28c	27c	26c	27c
Kerr Lake	1,800	7 1-16	7 1-16	7	7
Larose	2,150	4 15-16	5	4¾	4 15-16
Mays Oil	300	78c	78c	78c	78c
Miami	300	20¼	20¼	20	20
Mines of Am. new	100	5¾	5¾	5¾	5¾
McKinley D.	1,000	1¾	1¾	1¾	1¾
Nev. Hills	100	2⅜	2⅜	2⅜	2⅜
Nev. Utah	1,600	1 1-16	1 1-16	1	1 1-16
Nipissing	500	11	11	11	11
Ohio Copper	900	1¾	1¾	1¾	1 11-16
Palmer Oil	200	1¾	1¾	1¾	1¾
Penn. Rights	5,000	2 11-32	2 11-32	2 5-16	2 5-16
Pitts. Steel pr.	50	101¾	101¾	101¾	101¾
Porcupine C.	5,000	59c	59c	57c	58c
Prec. Metals	400	1¼	1¼	1¼	1¼
Pac. S. & M.	20,200	⅜	⅜	3-16	¼
Rawhide Coln.	200	3½	3½	3½	3½
Ray. Cent.	5,700	1 9-16	1 9-16	1 5-16	1 5-16
Ray. Cons.	475	17¾	17¾	17¾	17¾
Santoy	500	25c	25c	25c	25c
Stew't. Mng.	800	11-16	11-16	11-16	11-16
Standard Oil	21	635	639	635	636
Sup. & Pgh.	71	15	15	15	15
Tolumne	500	4¾	4¾	4 11-16	4 11-16
Tonopah Ext.	250	1.02	1.03	1.02	1.03
Ton. of Nev.	200	8¼	8¼	8¼	8¼
Tribullion	1,500	¼	¼	¼	¼
Unit. Copper	950	4¼	4¼	4	4
Unit. Cigars	410	69½	69½	68	68½
U. S. L. & Ht.	200	2 1-16	2 1-16	2 1-16	2 1-16
Yukon Gold	700	4	4	3 15-16	3 15-16

BONDS.

		Open.	High.	Low.	Close.
$220,000	K. C. So. Ry. 5s, w. i.	101¼	101 5-16	101¼	101¼
1,000	Southern Bell Tel. 5s	97	97	97	97
25,000	Tex. Oil 6s, w. i.	103¼	103¼	103¼	103¼
5,000	Tidewater 6s, notes	101¾	101¾	101¾	101¾
50,000	West. Pac. 5s	93	93¾	93	93¾

	Bid.	Asked.		Bid.	Asked.
Alaska	1c	5c	K. Edward	6	10
Am. W. Pa.	1¾	2¾	Man. Trans.	1	1¼
Sub.	3¾	4¼	Nev. S. & M.	1-16	⅛
Col. Silver	3-16	5-16	Safety Car	124	128
Davis Daly	1¾	1¾	Stand. Cpir	35	45
First Nat.	1¾	1⅞	Do pfd	105	115
Foster Cob.	3	9	Trinity	4	5
Gold Hill	5-16	⅜	Uni. Cop. pfd	9	15
Hav. Tob.	5	10	Caledonia	⅛	11-16
Int. Salt	4	7	Pacific Gas	67	69

BOSTON STOCK TRANSACTIONS

	Sales.	Open.	High.	Low.	Close.
Utah Con	330	12	12	11¾	11¾
U. S. Smelters	50	35¾	36	35¾	36
Do pfd	230	47	47¼	47	47
Victoria	450	2¾	2¾	2	2
Winona	30	9	9	9	9
Wolverine	10	121	121	121	121
Wyandotte	800	1¼	1¼	1¼	1¼

MISCELLANEOUS STOCKS.

	Sales.	Open.	High.	Low.	Close.
Am. Agl. Chem	300	51¼	51¼	50¾	50¾
Do pfd	15	103	103	103	103
Am. Tel. & Tel.	890	145¾	145¼	144¾	144¾
Am. Wool pfd	88	95¾	95¾	95¾	95¾
Atlantic & Gulf	90	10	10	10	10
Cumb. Tel	15	149	149	149	149
East Bost. Land	200	9¾	9¾	9¾	9¾
Eastern S. S.	100	81	81	79¾	79¾
Gen. Elec	153	153¾	153¾	153¾	153¾
Island Creek	100	31¼	31¼	31¼	31¼
Do pfd	12	88	88	88	88
Mass. Gas	406	93	93	92¼	92¼
Do pfd	66	96	96	95¾	95¾
Mex. Tel.	64	4¾	4¾	4¾	4¾
N. E. Cot. Yarn	25	114¾	115	114¾	115
N. E. Tel	25	145	145	145	145
Pullman	25	160	160¾	160	160¾
Seattle Elec	15	111	111	111	111
St. Mary's Land	30	51	51	51	51
Swift	64	101¼	101½	101	101
United Fruit	61	188	189	187¾	188
United Shoe	865	57	57	57	57
Do pfd	132	29¾	29	29¾	29
West. Tel. pfd	116	93¾	94	93¾	94
Bost. & Alb.	88	225¾	225¾	225	225
[illegible]	5	129¾	129¾	129¾	129¾

COMMISSION GRANTS LINES MORE TIME ON HAUL CLAUSE.

Really Effective Today, but Because of Lack of Interpretation Old Rates Will Continue Indefinitely.

The complicated and far reaching questions involved in the interpretation by the interstate commerce commission of the long and short haul clause of the commerce law as amended by the Mann-Elkins law last year, are to be considered at a hearing before the commission announced for March 20. At that time the commission will pass upon thirteen applications filed by the transcontinental railroads for relief from the application of the clause to their Pacific coast rates.

Clause Is Effective Today.

The long and short haul clause of the new law goes into effect today, six months from the date of the passage of the act, but, because the interstate commerce commission has been engaged in the rate advance cases, its decision in the other cases have been postponed and the roads have been permitted to continue their old tariffs, charging higher rates for short hauls, as in the past, until after a hearing.

Although violations of a strict interpretation of the law are in effect in all parts of the United States, those in the west are considered as by far the most important, as it has been the custom of the roads for years to charge higher rates to intermediate points than to the water-competitive points on the Pacific coast.

Roads Ask for Approval.

The roads have asked the commission to approve the present adjustment. Under the former law violations of the long and short clause were permitted "for substantially dissimilar circumstances and conditions," such as water competition was regarded as creating, but as amended the law only permits the charge of a higher rate for a shorter distance upon specific approval by the commission.

SAYS AUTOS HURT LUMBERMEN.

Their Multiplicity Serves to Check Building, Says Speaker at Local Convention.

The multiplicity of automobiles in this country has had the effect of holding back the building industry, according to Mett L. Saley of Hampton, Ia., representative of the American Lumberman. He spoke before the Illinois Lumber and Builders' Supply association in convention at the La Salle hotel yesterday.

"The people put their money into machines instead of into new buildings," he said.

Mr. Saley also criticised the lack of ingenuousness that he had found among retail dealers. Jealousy, he asserted, is the great difficulty that blocks an unsuspicious person working among them for common interests.

New State Bank Organized.

Mount Vernon, Ill., Feb. 16.—[Special.]—A state bank has been organized at Walnut Hill with a $10,000 capital. The officers are L. L. Emmerson, president, Mount Vernon; C. D. Kell, vice president, Grand Prairie; J. W. Kell, cashier, Walnut Hill; A. L. Crusen, assistant, Walnut Hill.

Equitable Vacancy Unfilled.

New York, Feb. 16.—At the annual meeting of the Equitable Life Assurance society today the retiring officers were reelected. No action was taken, however, on the presidency, the vacancy caused by the death of Paul Morton remaining unfilled.

DRY GOODS BUSINESS GAINS IN THE JOBBING DEPARTMENTS

This Branch of New York Market Taking on Further Stocks from First Hands—Percales Attract Buyers.

New York, Feb. 16.—[Special.]—There is considerably more dry goods business being put through in jobbing quarters as the week progresses. Buyers now are showing interest in cotton dress goods for their spring and summer trade, paying a fair price for well known ticketed lines—ginghams, zephyrs, chambrays, fine printed woven novelties. Some cotton dress fabrics ranging from 12½ to 27½ cents are scoring records for the spring season. Jobbers feel sufficiently encouraged by improvement in this division of trade to take on further stocks from first hands. Much new business on imported cotton fabrics is being accepted by merchants only at an advance.

There are lines of narrow percales that are attracting buyers, and on special madras goods for shirt trade it is reported supplementary orders are coming in from cutters-up in large cities. It is in lines of colored cottons agents in this market are making their strongest effort to move stocks. They wish to clear out their lines of denims, tickings, awning stripes, and other coarse yarn goods, and be ready for the new season's trade, which they want to be booked on not less than tomorrow's values. The use of tropical worsted for men's two piece suits is being adopted by a number of clothiers who have heretofore regarded these lines as specialties which they were not disposed to handle.

J. V. FARWELL CO.'S REPORT.

The John V. Farwell company says in a weekly review of the wholesale dry goods trade:

"With the near approach of Washington's birthday anniversary comes the demand for flags and decoration bunting from merchants. The unusually handsome designs in printed serim down this season and the ever increasing popularity of this fabric for draperies have produced a decided activity in these lines.

"Retailers are drawing liberally upon the stocks of fancy dress ginghams and woven tissues. In women's gloves the greatest demand is for white, closely followed by black and champagne, strongly emphasizing the fact that the fashion for 'white and black' has touched every line pertaining to feminine wearing apparel.

"In silks for spring foulards are decidedly the favorites, though the sale of plain messalines in black and colors continues strong. Muslin underwear—more dainty this season than ever, owing to the mode for sheer outer fabrics—is selling freely.

"The many new faces seen among the visitors from out of town indicate the growing prestige of Chicago as the great central market and the merchants' recognition of the many advantages of buying here."

CREDIT OF AMERICANS GOOD.

They Pay Their Debts, Says Speaker at Final Session of Piano Makers' Convention.

"American people pay their debts," said R. W. Lawrence of New York, yesterday, in discussing the method of selling pianos on installments.

"It is the concensus of opinion expressed at the meeting of the National Piano Manufacturers' association that installment paper is as good as wheat."

The association closed its fifteenth annual convention at the Congress hotel in the afternoon, to meet in May, 1912, at Atlantic City.

Federal Sign System (Electric)

John H. Goehst, Pres. JOHN F. Gilchrist, Treas.

Home Insurance Building, CHICAGO

Engaged in SELLING, RENTING and OPERATING ELECTRIC SIGNS and the sale of electricity consuming devices and supplies in nineteen cities, including Chicago, New York, St. Louis, Cincinnati, Philadelphia, Baltimore, Pittsburg, New Orleans, Buffalo, Kansas City.

We Offer a Limited Amount of

7% Cumulative Preferred Stock

of the above Company

at $100 per share and accrued interest, with a bonus of 40 per cent of the Common Stock Voting Trust Certificates

Earnings largely in excess of dividend requirements.

Majority of common stock held in voting trust, with

Samuel Insull
John H. Goehst
John F. Gilchrist
} Voting Trustees

Circulars on Application

Russell, Brewster & Co.

Bankers and Brokers

137 Adams Street, CHICAGO — Members New York Stock Exchange — 111 Broadway, NEW YORK

MUNICIPAL BONDS

$50,000 Kansas City, Kas., 4½'s To yield 4.25%
$25,000 Bellingham, Wash., 5's To yield 4.40%
$75,000 Hampton, Va., 5's To yield 4.50%
$20,000 McKinney, Tex., 5's To yield 4.75%
$10,000 Wadesboro, N. Car., 5's To yield 4.88%

Descriptive Circulars Upon Request

O'CONNOR & KAHLER

49 Wall Street, New York — The Rookery, Chicago

ACCOUNTS (Checking and Saving) INVITED

WESTERN TRUST & SAVINGS BANK

CAPITAL $1,250,000

THE ROOKERY LA SALLE and ADAMS

HASKINS & SELLS

CERTIFIED PUBLIC ACCOUNTANTS

30 BROAD STREET NEW YORK

CHICAGO

Marquette Building

Telephone, Central 3080

LONDON, ENG. ST. LOUIS CLEVELAND PITTSBURGH BALTIMORE

BONDS

List of securities suitable for investment, yielding 4 to 6%, sent upon request.

A. B. LEACH & CO.

140 DEARBORN ST., CHICAGO.

NEW YORK PHILADELPHIA BOSTON

First Mortgage Farm Loans

BEARING 5% INTEREST

Secured by first liens on productive grain farms in that great "Corn Belt" of central Illinois where values have been established more than a generation, and where crop failures are unknown, representing 100% margin of security, paying the highest rate consistent with absolute safety, and made by a house continuously in the business more than fifty years without a loss to a single client. Correspondence Invited. Ask for List No. 240

A. G. Danforth & Co.

BANKERS

Founded A. D. 1858

Washington, Illinois

H. M. BYLLESBY & CO.

ENGINEERS

EXAMINATIONS AND REPORTS

218 LA SALLE STREET CHICAGO

PORTLAND ORE. OKLAHOMA CITY, OKLA.

The HANCHETT BOND CO. Inc.

CITY SCHOOL COUNTY DRAINAGE **BONDS**

171 LA SALLE ST. TELEPHONE CENTRAL 4034

FARM LAND BONDS

FARM MORTGAGES

R. C. KITTEL & CO., 184 La Salle St., CHICAGO.

Allerton, Greene & King

Municipal, Railroad and Corporation

Investment Bonds

The Rookery

BUSINESS, COMMERCIAL AND FINANCIAL SECTION

MICHIGAN AV. SITE BRINGS $125,000

Property at S. W. Corner of 31st Street Bought by W. W. Shaw and Others.

MANY DEALS IN FLATS.

Sale and Subsequent Lease of 211 Randolph Street Indicated in Papers Filed.

An important transaction just closed in the South Michigan avenue district is the purchase by Walden W. Shaw, Frank R. Blaine, and Frederick H. Bartlett of the property at the southwest corner of Thirty-first street.

The property belonged to the estate of Erskine M. Phelps and was first conveyed to Leo P. Perron, who subsequently conveyed to Mr. Shaw, Mr. Blaine, and Mr. Bartlett. A nominal consideration is named in the deed, but the actual price is said to be about $125,000.

The property is triangular in shape and contains 16,650 square feet of space. The purchasers' plan to improve with a modern two story store and building to contain nine stores and twenty offices after plans by Marshall & Fox. Raymond E. Herman of Herman Bros.' represented the sellers.

Cohan Deal Nears Close.

Negotiations for the acquirement of the White property on Washington street made progress yesterday and additional color was given to the report that it is being acquired for George Cohan, the actor-playwright, as a site for his Chicago theater. While averse to discussing Mr. Cohan's connection with the transaction, it was admitted by representatives of both the Whites and Mr. Cohan that negotiations for the acquirement of the property are nearly concluded.

The sale and subsequent long term lease of the property at 211 East Randolph street were indicated by papers filed for record during the day. The property, which is 100 feet east of Franklin street on the north side of the street, and is improved with a four story and basement building, was just sold by John Moll to Albert Pick of Albert Pick & Co., dealers in chinaware, etc., who occupy the adjoining premises at 207-209. A consideration of $10 appeared in the deed.

Mr. Pick then conveyed the property to Mrs. Mabel Pagin for $60,000 and took back from her a lease of the property for a term of ninety-nine years from Feb. 1, 1911 at an annual rent of $3,000 net, the lessee paying taxes. The lessor may elect to extend term for an additional ninety-nine years if lessee is required to erect a building not less than eight stories high prior to 1932, to cost not less than $40,000. The board of review valued the property at $55,010, of which $10,000 is in the building.

Apartment House Sold.

Louis B. Wagner has sold to Fred C. Bell the apartment house property at the northeast corner of Monroe avenue and Sixty-fourth street. The lot is 100x165 feet and is improved with a three story and basement building containing twenty-four apartments of five and six rooms. A consideration of $10 is given in the deed, subject to incumbrance of $50,000, but the property is said to have been valued at $85,000.

Mr. Wagner also conveyed to Mr. Bell the property in Cottage Grove avenue, 191 feet north of Sixty-third street, 150x120 feet, east front, with improvements consisting of eight stores and a garage, for nominal consideration. The property is said to be valued at $50,000 to $55,000.

More Deals in Flat Property.

The twelve apartment building with 61x158 feet of ground at the northeast corner of Ingleside avenue and Fifty-third street has been acquired by E. D. Stevens. The property first was conveyed by M. E. Hay of Spokane, Wash., to M. D. Cadwell of Washington for $55,000, subject to incumbrance of $21,500. Subsequently it was transferred by Cadwell to Stevens for nominal consideration subject to incumbrance of $25,000.

Music Company Gets Lease.

E. F. Keeber & Co. have leased for A. J. Franke to Henry Waterson, president of the Ted Snyder Music company of New York City, the mezzanine floor at the southwest corner of State and Monroe streets for ten years at a term rent of $75,000. The floor fronts 27 feet on State and 70 feet on Monroe street, and will be occupied by the company as a salesroom for sheet music.

Keebler & Co. also have leased for Albert Hoefeld and S. S. Lelewer to E. W. Rieck for lunchroom purposes, the store and basement at 318 State street, facing on Congress, for five years at a total rent of $25,000.

Flat Property Brings $80,000.

Mark Troy & Bro. have sold for J. F. Sursmith to Miss M. Jacobs the six flat building, 50x130 feet, at 629-631 Lafayette parkway for about $30,000.

The store and flat property at 3811-19 State street, 50x125 feet, with three story building, containing five stores and twenty flats, has been sold by Stella E. Massey to Pincus A. Gross for $45,000. Arthur Weinreb represented both parties.

Stewart & Connell sold for Myrtle Moffatt of Toledo, O., to Albert Weiss of Wahpeton, N. D., the twenty-one apartment building at the southwest corner of Greenwood avenue and Sixty-first street for a consideration of $80,000.

Real Estate Transfers.

LAKE VIEW.

Briar-pl., 39 w of Sheridan-rd., w f, 37½x125, Feb. 4 [Robt. C. Gehrke to Louis Ohlmann]	$ 5,000
Briar-pl., 436 w of Sheridan-rd., n f, 37½x125, Feb. 4 [Robt. C. Gehrke to Wm. R. Uhlemann]	3,000
Bryn Mawr-av., 50 w of Southport-av., n f, 50x125, Feb. 14 [Henry Rumstick to Katherine Thurnblad]	1
Cornelia-av., n w cor. Bertеau-av., e f, 50x120, Jan. 23 [Lina S. Walker to Levant K. Richardson]	15,000
Sunnyside-blvd., s w cor. Southport-av., n f, 50x125, incumb. $10,825, Feb. 1 [Andrew E. Hudson to Franz Kivatkowski]	18,000
Roscoe-st., 120 s of Cornelia-av., w f, 24x125, incumb. $6,000, Feb. 15 [John W. Buehl to Aug. C. Lipke]	10,000
Kenmore-av., 180 s of Ainslie-st., w f, 50x125, incumb. $9,000 assumed, Jan. 27 [Hugh Davis to Ferdinand Schild]	24,000
Kenmore-av., n w cor. Argyle-st., e f, 50x125, Feb. 15 [John Connell to Fred'd A. and Amelia Anderson]	1
Magnolia-av., 99 s of Bryn Mawr-av., e f, 50x125, incumb. $3,896, Feb. 15 [Mabel M. Bisson to Helene Finn]	6,500
Magnolia-av., 140 s of Waveland-av., e f, 25x125, incumb. $4,000, Feb. 14 [Franz Kwiatkowski to Edith S. Hudson]	1
Oakley-av., 99 s of Bertеau-av., e f, 25x124, Feb. 14 [Maria Siebenborn to Nicholaus Marx]	1,975
Oakley-av., 127 n of Ainslie-st., e f, 36x126, July 9, 1910 [Francis Six to Math. Fegel]	1,000
Ravenswood park, e, 112 s of Grace-st., w f, 50x125, incumb. $1,500, Feb. 14 [Edwin M. Clark to Fred H. Schaefer]	3,000
Winthrop-av., 50 w of N Ravenswood-pk., s f, 50x125, incumb. $600, July 5 [Cora A. Gray to Andrew J. Bauer]	2,100

JEFFERSON.

Albany-av., 160 s of Waveland-av., e f, 25x125, Feb. 15 [Benj. S. Nyewander to Wm. Koch]	900
Central Park-av., 177 n of Greenwood-ter., e f, 50x125, incumb. $2,500, July 5, 1910 [Reinhold Dolfne to Bertha Linder]	4,600
Hermitage-av., 325 s w of Noble-av., n w f, 25x125, Feb. 14 [Caroline Kiemuth to John Nowak]	800
Kildare-av., 90 ft s of Cortland-st., w f, 30x125, incumb. $2,400, Sept. 23, 1908 [Ernst F. Wendell to Robt. T. Summers]	4,000
Kildare-av., 75 s of Hamlin-av., s f, 25x125, Feb. 4 [Andrew Rost to Frank J. Kerr]	4,000
Lawndale-av., n e cor Noble-av., w f, 50x125, incumb. $1,600, Feb. 10 [Lincoln S. Bentley to Antonio Lament]	2,800
Springfield-av., 48 n of Waveland-av., e f, 25x125, incumb. $900, Oct. 1, 1909 [Richard C. Bailey to Thos. N. Bumstead]	2,000
Woodard-st., 391 n e of Milwaukee-av., s e f, 25x125, Feb. 18 [Wm. R. Plum to Wolf Whitel]	2

NORTH TOWN.

Cleveland-av., 236 n of Blackhawk-st., w f, 25x125, Feb. 14 [Aug. C. Lipke to John W. Buehl]	8,300
Cleveland-av., 33 n w of Cedar-st., w f, 23.4x75, Feb. 15 [Est. Christina Hoffman to Henry Kaestner]	10,000
Orleans-st., s w cor. Chicago-av., e f, 50x75, Nov. 12, 1910 [Hartford Fire Ins. Co. to Thos. M. Morrison]	34,000

SOUTH TOWN.

Harvard-av., 200 n of 65th-st., e f, 30x125, Feb. 15 [Louis M. Hoffmann to Anton Kurzawski]	4,500
Indiana-av., n w cor. 37th-st., e f, [illegible] lot 1, and o. p., Jan. 16 [Miles C. [illegible] of Indiana Harbor, Ind., quitclaims to Bertha K. Chittenden]	1
Indiana-av., 104 n of 33d-st., e f, 30x125, Feb. 16 [Anton Balchunas to [illegible]]	1,800
[illegible] S. Oakley-av., s f, 25x125, incumb. $1,650, Feb. 14 [Katherine McGurn to Cornelius and Bridget Callahan]	2,500
[illegible], 186 s of Homan-av., w f, 25x125, Feb. 14 [Jacob Kurlandsky to Barney [illegible]]	5,000
[illegible], n of 29th-st., e f, 50x126, Feb. 9 [The Hahnemann Hospital et al. to Hahnemann College et al.]	[illegible]
[illegible], dated Feb. 2, 1911, [illegible]	[illegible]

Madison-st., n f, 45.38x100, and bldg., bet. Clark and La Salle [Michael Burke to Frederick R. Barnheisel], term 99 years, beginning May 1, 1912, to April 30, 2011; lessor agrees to deliver possession of the premises to the lessee on May 1, 1912; rent, first five years, $60,000; next five years, $65,000; remaining eighty-nine years, $15,000 annually. Taxes—Lessee to pay all in addition to rent. Building clause—Lessee will, before May 1, 1915, proceed to tear down present building and erect a new fireproof building covering at least the whole of the n 87 ft. of premises, to cost not less than $75,000, to be ready in one year. The lessee, in lieu of making compensation for improvements at end of term, shall have the right at any time prior to April 1, 2010, to elect to extend this lease for an additional term of fifty years at an annual rental of	15,000
211 E. Randolph-st., s f, 20x180, and bldgs., 100 e of Franklin, June 28, 1909 [John Mall to Albert Pick]	10
Same ppty., Feb. 1 [Albert Pick to Mabel Pagin]	60,000
Lease—Same ppty., dated Feb. 1, 1911 [Mabel S. Pagin to Albert Pick]; term, 99 years, commencing Feb. 1, 1911; rent, $3,000 annually during term. Taxes—Lessee to pay all in addition to rent. Building clause—Lessee to erect a building not less than 8 stories high, first class modern construction, to cost not less than $40,000, to be ready not later than the last day of April, 1932. Lessor conveys building to lessee. Lessor may elect to extend lease for an additional 99 years at same terms; at expiration of said extended term buildings to lessor without compensation	......
Trust deed—La Salle-st., n w cor. 23d, e f, 263x123, Feb. 2, 10 years, 6 per cent [Davis, Horwich & Steffman, inc., to S. W. Straus]	50,000

HYDE PARK.

Cottage Grove-av., 191 n of 63d-st., e f, 150x120 [6 lots], Feb. 11 [Louis C. Wagner to Fred C. Bell]	10
Ellis-av., 227 s of 62d-st., w f, 50x175, incumb. $18,000, Jan. 10 [George F. Walsh to Ludwig Hess]	10
Evans-av., 119 n of 45th-st., w f, 48x170	1
St. Lawrence-av., 250 s of 44th-st., w f, 25x125, Feb. 11 [Eliza J. Bailey to William Sherman Carson]	1
42d-pl., 116 e of Cottage Grove-av., s f, 25x82, April 15, 1909 [Laurence F. Urbanus to Hannah A. Parker]	1
Grand-blvd., 44 s of 41st-st., w f, 16½x130, incumb. $6,000, Jan. 30 [Fred'k H. Bartlett to Anders E. Anderson]	1
Greenwood-av., 4441 to 4447, w f, 100x175, Feb. 9 [Henry E. Daniels et al. to Edwd I. Bloom]	1
Ingleside-av., 5241-45 and 930-942 E. 53d-st., n e cor Ingleside-av., and 53d-st., 61x158, and improvements, incumb. $21,500, June 29, 1909 [M. E. Hay of Spokane, Wash., to M. D. Cadwell, Seattle, Wash.]	55,000
Same ppty., incumb. $25,000, Dec. 27, 1910 [M. D. Cadwell of Seattle, Wash., to E. D. Stevens]	1
Ingleside-av., 177 s of 62d-st., w f, 50x173, incumb. $11,000, Feb. 9 [Fred M. Grabner to Josephine Fox]	1
Ingleside-av., 596 n of 65th-st., w f, 33x124, incumb. $5,000, Feb. 15 [John H. Westphal to John Fitzpatrick]	11,000
Michigan-av., 198 n of 50th-st., w f, 50x160, incumb. $15,000, Dec. 12, 1910 [Fred'k H. Bartlett to Ernest N. Smith]	1
St. Lawrence-av., 190 s of 62d-st., w f, 25x122, incumb. $4,000, Jan. 9 [Augustus E. Olson to Alice Gertrude Fisher]	6,800
Woodlawn-av., s w cor 54th-st., e f, 462x328, 18 lots, Feb. 13 [Francis D. Smith quitclaims to C. F. Mather Smith]	1
Hyde Park, Kimbark's add., s 10 ft. lot 3 and n 15 ft. lot 4, block omitted, of blocks 11 and 12, Feb. 9 [Edward J. Stevens to Grace A. McKey]	1
Langley-av., n w cor 75th-st., e f, 50x88, incumb. $6,350, Feb. 14 [Frank Thompson to Jeremiah Ryan]	12,000
Monroe-av., n e cor 64th-st., w f, 100x165, incumb. $50,000, Feb. 11 [Louis C. Wagner to Fred C. Bell]	10
66th-pl., 440 w of Washington-av., n f, 40x126, Jan. 31 [John B. Mayo to Ellen N. Coughlin]	12,000
Yates-av., 198 s of 73d-st., w f, 33 1-3x187, Feb. 10 [Edward F. Mixted to Quennie S. Grady]	6,700

LAKE.

Dearborn-st., 189 n of 40th, e f, 25x100, incumb. $1,000, Feb. 4 [Chas. Bohn et al. to Wm. H. Dellenbach]	2,600
Emerald-av., bet 64th and 65th-sts., e f, 27x80, incumb. $1,500, Feb. 14 [Ada A. King to Clarence S. Brent]	3,200
Loomis-st., 5526, e f, 25x124, Feb. 14 [Wm. Moeller to Clarence E. Wise]	5,7[illegible]
Morgan-st., n e cor 85th, w f, 50x125, Feb. 11 [Timothy O'Connor quitclaims to Sarah A. Wogan O'Connor]	1
State-st., 74 n of 67th, e f, 50x184, Jan. 27 [Ferdinand Schild to Kate Bidderman]	16,000
Throop-st., 216 s of 59th, w f, 50x124, Feb. 1 [James Hamburger to Gibson Webb]	1

CALUMET.

Prospect-av., 416 n of 99th-st., w f, 50x181, Jan. 28 [Arthur H. Estep to Charles Estep]	1
Same ppty, Feb. 1 [C. Estep to Maude L. Estep]	1

WEST TOWN.

Augusta-st., 168 e of Hoyne-av., n f, 48x124, Feb. 1 [Jacob H. Loderhose to Ernst W. Schumacher]	4,500
Augusta-st., 25 w of Winchester-av., s f, 50x108, Feb. 4 [William Brandenburg to Mary Bydalek]	6,100
Evergreen-av., 250 e of Robey-st., s f, 25x171 and bldg., Feb. 15 [Oscar E. Larsen to Matthew Kapelanski]	6,300
Lincoln-st., s w cor Iowa, e f, 24.9x125, and bldg., Feb. 14 [Mary Enter and husb. Geo. to Wladeplav Kolaski]	11,000
Ridgeway-av., 51 n of Thomas-st., w f, 25x124 and bldg., Feb. 14 [F. H. Breda-horn to Martha Walter]	4,250
Ohio-st., 80 e of Franklin-av., n f, 40x140, incumb. $3,500, Feb. 9 [Francis E. Pray quit claims to Elvira J. Park]	10
Ontario-st., 205 w of Franklin-av., n f, 50x135, Feb. 11 [Frank A. O'Neil to Olof Friesen]	2,000
Washington-blvd., 58 e of Prairie-av., s f, 50x134 and bldg., Dec. 31, 1910 [Leria E. Lyman to Simon W. Straus]	1
Central-av., N., 195 n of Superior-st., e f, 30x130, Feb. 11 [Ella M. McNeley to Anna L. Ford]	1
Park-av., n w cor s 40th, s f, 50x110 m or l, Feb. 15 [Theodore G. Ziegler quitclaims to William Paul Burmaster]	1
Walnut-st., 89 w of Robey, s f, 30x124, Jan. 30 [John L. Guntz to Lewis C. Gibbs]	3,800
Chicago-av., s w cor Hoyne, n f, 49¾x121, incumb. $8,000, Feb. 15 [Lillie A. Schuelke to Adolph Cohen]	10
Cypress-st., 1022, e f, 24x112, Feb. 4 [William J. McLaughlin to Sam Williams]	4,000
Erie-st., 75 w of Bickerdike, n f, 25x125, Jan. 31 [Elizabeth E. Evans to Albert J. Olson]	4,750
Erie-st., 75 w of Beckerdike, n f, 25x125, Feb. 11 [Bertha L. Oliphant, und ½ int to Albert J. Olson]	2,375
Fillmore-st., 125 e of S. 44th-av., n f, 21 through to Gresham, Feb. 15 [Chris Stackley to Arthur W. Fulton]	25
Franklin-blvd., s w cor Albany-av., n f, 73x149, Feb. 8 [Peter Jacobs to Rene Wahl]	4,000
Harrison-st., 154 w of Laflin, s f, 25x132, incumb. $2,200, Feb. 14 [Jennie E. Nugent to Annie Millstein]	7,200
Gurley-st., 150 e of Morgan, w f, 20x75 and bldg., Feb. 6 [Gaetam Buccieri et al quitclaims to Pasquale Boschelli]	2,400
Honoré-st., 237 s of Jackson-blvd., w f, 20 to Alley, Feb. 6 [Fillmore Weighley et al., by m. in c., to Bertha Meyersberg]	3,800
Lexington-st., 252 e of Kedzie-av., n f, 25x125, incumb. $3,300, Feb. 14 [Fred'k Sahlin to Sarah Galloway]	6,000
Madison-st., 140 w of Campbell-av., s f, 24x127, Feb. 11 [Sam'l Silverman to Benj. Kaplan]	3,600
Monticello-av., 130 n of Augusta-st., s f, 30x124, incumb. $3,500, Feb. 9 [Chas. Heiden to Catherine C. Buckley]	6,000
Van Buren-st., 51 e of S. 41st-av., s f, 25x124, incumb. $3,250, Feb. 15 [Cora Reichard to Sidney W. and Willis B. Worthy]	1
Grenshaw-st., 291 e of S. 40th-av., s f, 25x124, and other property, Feb. 1 [Henry G. Peter quitclaims to Caroline Peters] consideration omitted	..
Hoyne-av., 31 s of Ferdinand-st., w f, 31x72, Feb. 15 [John A. Martin to Geo. Brooks]	2,600
Temple-st., 156 s of Chicago-av., w f, 24x100, incumb. $1,300, Feb. 11 [Josef Gasecial to Wojciech Luszex]	3,425
Warren-av., 100 e of Robey-st., n f, 25x124, incumb. $1,500, Feb. 14 [Mary E. Hughes to Chas. H. Mitchell]	3,000
De Koven-st., 125 e of Desplaines, n f, 25x110, and other property, Feb. 7 [John Stejskal to Frank Shults]	5
Same and other property, Feb. 7 [Frank Shults to Barbara Stejskal]	5
Douglas-blvd., 250 n of Harvard-st., w f, 20.4x82½, Feb. 13 [Mary White to James J. White]	1
Flournoy-st., n e cor Francisco-av., s f, 25x124, incumb. $1,500, Feb. 14 [Fred'k Wilde et al. to Michael Kearin]	2,700
Madison-st., 420 e of Homan-av., s f, 25x124, incumb. $3,500, Feb. 6 [Robert F. Schenck to Wm. F. Faim]	1

BLOOM.

Chicago Heights, lot 29, block 141, Jan. 4 [Vincenzo Rucci to Lingi Marzocchi]	1,050
Chicago Heights, n ½ lot 13 and s 18½ ft lot 12, block 66, Dec. 10, 1910 [L. W. Eby to Chas. J. T. Hauk]	1,700

CICERO.

Austin, J. Johnston Jr.'s add., s 80 n 236 lot 2, block 12, Feb. 14 [Wm. N. D. Rohde to Henry Lossman]	1,250
Oak Park Highlands, n ½ lot 8, block 2, Feb. 8 [Edwd. H. Mundt to Edna Lulu Donnell]	750

Building Permits.

700 S. Morgan-st., 1 story brick store, George Pangs	$ 2,700
4150-54-56 N. Francisco-av., 1½ story frame residence, Mrs. M. Jacobs	4,600
5625 S. Winchester-av., 2 story brick flats, J. J. Oakly	4,800
7012 Indiana-av., 2 story brick flats, Emma Stapeman	4,300
849 N. Pine-av., 1½ story frame residence, J. M. Hallman	2,600
2620 N. Ridgeway-av., 2 story frame flats, Richard Schmacht	3,800
1753 W. Division-st., 3 story brick store and flat, H. F. Cohn	5,000
7041-43 Indiana-av., two 2 story brick residences, Charles G. Johnson	7,200
6407 Champlain-av., 2 story brick residence, M. J. Thompson	3,100
6150 Lexington-st., 3 story brick apartment, John F. Dussel	8,000
3340 Lincoln-av., 3 story brick store and flats, Joseph Goebel	7,000
7050 Harvard-av., 2 story brick apartment, Mrs. Mary Tyrell	6,000
2904-2906 Warsaw-av., 2 story brick flats, John V. Peterson	4,800
5640-42 S. Winchester-av., two 2 story brick flats, H. C. Hansen	8,800
7410 S. Custer-av., 1 story frame cottage, Charles Evans	2,300
7342 Carpenter-st., 1 story frame cottage, William Kinkman	2,100
4616 W. Van Buren-st., 2 story brick flats, Jessie C. Stirton	4,600
941-943 79th-st., 4 story brick flats, George G. Hoerr	12,000
1858-1864 W. 12th-st., 1 story brick stores, J. E. Lavasseur	7,000
10611 Longwood-av., 2 story frame dwelling, William H. Badeaux	3,5[illegible]
3136-38 Giddings-st., two 2 story brick flats, Kenneth M. Clark	20,000

DEATHS.

IN MEMORIAM.

HUTTON—In loving remembrance of Will J. Hutton, who died Feb. 17, 1902.

BARKER—Harriet C. Barker, Feb. 16, 1911, widow of the late William Bradford Barker, at her residence, 605 S. Marshfield-av. Funeral services Saturday, Feb. 18, at 1:30 p. m. Interment at Forest Home cemetery.

BROOKS—Cyril Brooks, Jan. 24, at Pasadena, Cal., aged 15 years, youngest son of Mrs. Jonathan W. Brooks, formerly of Chicago.

COOPER—Nellie Kannard Cooper, Feb. 14, beloved wife of Charles Cooper. Funeral Friday, Feb. 17, from her late residence, 112 Ann-st. Grand Rapids and Providence (R. I.) papers please copy.

DUNCOMBE—John Duncombe, beloved husband of Mary A., nee Spincer, fond father of Sarah E. and William A., at his residence, 3845 Wilcox-av. Funeral Saturday, leaving late residence at 12:30 noon, to Cathedral of SS. Peter and Paul, Peoria and Washington-blvd., thence by carriages to Rosehill. Asleep in Jesus blessed sleep.

FEEGER—Henry M. Feeger, beloved husband of Augusta, nee Schween, father of Fred G. and Mrs. Nettie Bernhardt aged 60 years. Funeral Friday, Feb. 17, from late residence, 1832 Cleveland-av., at 2 p. m. Interment at Graceland cemetery.

GORDON—John J. Gordon, Feb. 16, beloved husband of Margaret Gordon, nee Fenlow, father of John J., Katherine, Thomas, Walter, Edward, and James Gordon, and Mrs. William F. Schiller, at her residence, 1938 S. Trumbull-av. Funeral from late residence Saturday, 10 o'clock, to Blessed Sacrament church, corner 22d-st. and Central Park-av., by carriages to Mound Carmel.

HANFORD—Emma C. O. Hanford, widow of the late P. C., Wednesday, Feb. 15. Funeral Friday, Feb. 17, at 11 a. m., Grace Memorial chapel, 15th-st. and Wabash-av. Burial private. Please omit flowers.

HOCHSCHILD—Anton E. Hochschild, aged 31 years, 158 E. Ontario-st., of pneumonia. Remains taken from Arntzen's funeral chapel, 810 N. Clark-st., to Oregon, Wis., for burial Sunday.

HOWE—Frederick A. Howe, at Miami, Fla., Feb. 16, 1911, aged 83 years. Notice of funeral hereafter.

KRASA—Albie Belle Krasa, nee Klenhe, beloved wife of Adolph J. Krasa, in her 29th year. Funeral from late residence, 1644 N. Humboldt-st., Saturday, Feb. 18, 1911, at 10:30 a. m., to Bohemian National cemetery. Member of Ben Hur, Chapter 401, O. E. S. Longmont [Colo.] papers please copy.

LOTZ—Imogene Starrett Lotz, wife of L. C. F. Lotz, at her home, in Helena, Mont., Feb. 13. Interment at Graceland cemetery Saturday, 2 p. m.

MACKEY—James Mackey, aged 80 years 11 months, at the home of his daughter, Mrs. P. N. Malzen, 4320 St. Lawrence-av.; husband of the late Mary and father of James E. of Barker, N. Y., Dr. Cornelius, and the late John. Funeral Friday, at 10 a. m., by carriages to Holy Angels' church, thence to 47th-st. depot, by train to Mount Olivet.

MINOR—James Minor, at his residence, 2910 Indiana-av., Thursday. Services from the home at 8 a. m. Saturday, Feb. 18. Interment at Riverville cemetery, Streator, Ill. Member of camp 4, Modern Woodmen of America.

O'CONNELL—Philip O'Connell, beloved husband of Mary, nee Hayes, father of David, Philip Jr., Mamie, Grace, Nellie, Katherine, and James. Funeral Saturday, Feb. 18, 1911, at 9:30 a. m., from late residence, 715 Sebor-st., to St. Patrick's church, thence by carriages to Mount Carmel. Member of St. Ignatius court No. 18, C. O. F.

OTT—Johanna Ott, nee Schmidt, fond wife of Peter Ott, Feb. 15, 1911, suddenly, in her 55th year. Mother of Mrs. Martha Lietzmann, Peter, Arthur, Elsie, and the late Henry Ott. Funeral Sunday, Feb. 19, 1911, at 1 p. m., from late residence, 1654 N. Francisco-av. Burial at Elmwood cemetery.

PARKS—Andrew Parks, 1909 Emerson-av., aged 78 years, beloved husband of the late Kate Parks, father of Alexander Parks, Mrs. Henry Cordes, Mrs. Kate Cluett, Mrs. Walter F. Wienecke, died Feb. 15. Funeral Saturday, Feb. 18, 1:30 p. m., from Erie-st. M. E. church, by carriages to Graceland cemetery.

ROBINSON—William I. Robinson, aged 34 years, Feb. 16, 1911. Funeral services at Sheldon's undertaking rooms, 912 W. Madison-st., Friday, at 2:30 p. m. Interment at Waldheim cemetery.

ROLLEY—Julia A. Rolley, widow of the late Judge John C., Feb. 16, at her residence, 4516 Magnolia-av. Funeral services will be held at Rosehill chapel Saturday, Feb. 18, at 2:30 p. m. Burial private.

SLEIGHT—Margaret H. Sleight, beloved wife of Robert, mother of Jessie, Anna, John, Mrs. J. P. Miles, Barbara, Henry, and the late Albert, at residence, 241 N. Homan-av. Funeral Sunday, Feb. 19, at 1 p. m., carriages to Rosehill.

SWENSON—Carl Swenson, Feb. 13, aged 67 years, beloved husband of Louise Swenson, father of Charles W., Albert O., Eugene L., Henry E., Lydia, and Arthur, brother of Mrs. John Olson and Mrs. Adrian Wack, at his residence, 1449 Foster-av. Funeral Friday, Feb. 17, from late residence, at 1:30 p. m., Ebenezer church, corner of N. Paulina-st. and Foster-av., at 2 p.m. Interment at Graceland.

TINDELL—Thomas Tindell, aged 39 years. Funeral from Sheldon's undertaking rooms, 912 W. Madison-st., Sunday, Feb. 19, at 1 p. m. Interment at Elmwood.

VAN COURT—Charles E. Van Court, husband of Katherine, nee Ogden, and father of Virginia, Feb. 14, 1911, at West Baden, Ind. Funeral services at 10 a. m. Friday, Feb. 17, from late residence, 1401 Chase-av., Birchwood, for relatives and friends of family. Burial at Hinsdale, Ill.

WONN—Carolyn Wonn, Feb. 15, sister of Mrs. Powers and Christ Wonn. Funeral Saturday, Feb. 18, at 1 p. m., from the residence of John R. Burgess, 7145 Normal-av., to Mount Greenwood by carriages.

OFFICIAL WEATHER FORECAST.

OFFICE OF CHIEF OF WEATHER BUREAU, Washington, D. C., Feb. 16.—Forecast for Friday and Saturday:

Illinois—Rain Friday, colder in north portion, Saturday fair.

Lower Michigan—Rain Friday, colder north and west portions, Saturday clearing, colder east portion, brisk southeast shifting to northwest winds.

Upper Michigan—Rain, probably turning to snow, colder Friday, Saturday snow or rain.

Ohio—Rain Friday, Saturday clearing and colder, brisk southeast shifting to northwest winds.

Indiana—Rain and colder Friday, Saturday fair.

Wisconsin—Rain and colder Friday, Saturday fair, brisk northeast shifting to northwest winds.

Minnesota—Rain south, snow north portion Friday, Saturday fair.

Place of observation	Temp. 7 p. m.	Highest today	Lowest last night	Precipitation last 24 hours	Direction of wind	Velocity of wind	State of weather
Eastern states—							
Albany	16	24	-8	....	N.E.	4	Clear
Boston	36	40	10	....	S.	4	Clear
Buffalo	42	42	26	....	S.E.	6	Clear
Charleston	50	58	50	....	N.E.	4	Clear
New York	34	36	16	....	W.	4	Clear
Parkersburg	54	56	32	....	N.	4	Cloudy
Pittsburg	48	52	34	.01	E.	8	Cloudy
Raleigh	44	46	38	.01	N.E.	8	Cloudy
Washington	38	52	28	....	S.E.	6	Cloudy
Gulf states—							
Abilene	72	78	64	....	S.	18	Cloudy
El Paso	58	58	48	....	S.E.	4	Cloudy
Galveston	70	72	68	....	E.	14	Clear
Jacksonville	58	62	60	....	N.E.	12	Rain
Montgomery	60	66	60	....	E.	12	Cloudy
New Orleans	70	78	62	....	E.	6	Cloudy
San Antonio	74	80	70	....	S.E.	12	Clear
Shreveport	70	80	64	....	S.E.	6	Cloudy
Tampa	70	80	60	....	N.E.	14	Clear
Vicksburg	74	80	62	....	S.E.	8	Clear
East central states—							
Alpena	30	32	28	.04	S.E.	8	Rain
Cairo	70	76	56	.01	S.	8	Cloudy
Chicago	58	53	36	.06	S.	12	Rain
Cincinnati	60	64	40	.04	S.E.	4	Cloudy
Cleveland	52	54	34	....	E.	12	Cloudy
Detroit	36	44	30	....	E.	16	Cloudy
Escanaba	32	34	26	.18	N.E.	8	Rain
Grand Rapids	46	48	30	....	S.E.	6	Rain
Green Bay	32	34	32	.20	N.E.	14	Rain
Indianapolis	54	58	40	.12	S.E.	12	Clear
Madison	36	36	32	.78	S.E.	4	Cloudy
Marquette	32	34	26	.01	N.	6	Rain
Memphis	72	78	66	....	S.E.	4	Clear
Milwaukee	38	38	34	....	N.E.	4	Cloudy
Nashville	66	72	50	....	S.E.	20	Clear
Ste. Marie	30	30	20	.02	E.	6	Rain
Springfield, Ill.	62	66	48	.10	S.E.	8	Cloudy
West central states—							
Bismarck	20	20	-10	.02	E.	4	Snow
Charles City	34	36	34	....	N.	4	Rain
Concordia	38	42	36	.28	N.	6	Cloudy
Davenport	44	44	34	.22	E.	4	Rain
Des Moines	42	42	36	.38	N.E.	4	Rain
Devils Lake	10	14	-2	....	S.E.	6	Cloudy
Dodge	36	40	34	.14	N.	12	Rain
Dubuque	38	40	36	.04	S.E.	6	Rain
West central states—							
Duluth	30	32	28	....	N.E.	12	Cloudy
Huron	24	24	12	.10	N.	8	Snow
Kansas City	68	70	46	.62	S.W.	32	Rain
Keokuk	....	....	38	....	....	....	....
Little Rock	72	76	64	....	S.W.	4	Clear
Moorhead	18	22	6	.06	N.	4	Snow
North Platte	28	30	28	.28	N.	4	Sleet
Oklahoma	70	74	62	.04	S.E.	20	Cloudy
Omaha	36	38	34	.42	N.W.	10	Rain
Sioux City	34	34	32	.42	N.	10	Rain
St. Louis	68	70	56	.28	S.E.	6	Clear
St. Paul	31	28	34	.04	N.	10	Rain
Springfield, Mo.	70	74	60	.04	S.	10	Clear
Wichita	48	60	46	1.02	N.	6	Rain
Mountain and plateau states—							
Boise	32	34	24	....	S.E.	8	Clear
Cheyenne	24	28	22	.06	N.	4	Cloudy
Denver	28	28	26	.10	S.	4	Cloudy
Lander	18	26	2	....	S.W.	8	Clear
Phoenix	44	48	40	.01	N.W.	4	Fair
Pueblo	34	34	30	.06	S.E.	4	Snow
Salt Lake City	26	28	16	....	N.W.	12	Clear
Yellowstone Pk.	14	20	-2	....	S.W.	8	Clear
Pacific states—							
Los Angeles	56	58	42	....	S.E.	4	Clear
Portland, Ore.	46	50	36	....	E.	4	Clear
Sacramento	50	50	36	....	N.	6	Clear
San Francisco	52	54	40	....	W.	4	Clear
San Diego	54	64	36	....	N.W.	10	Clear
Spokane	32	32	18	....	S.	4	Cloudy
Tacoma	44	46	....	....	N.E.	4	Fair
Walla Walla	42	46	32	....	S.E.	8	Cloudy
Canadian stations—							
Battleford	-4	6	....	....	W.	4	Clear
Calgary	20	24	-8	....	Calm	....	Cloudy
Medicine Hat	12	28	0	....	Calm	....	Cloudy
Minnedosa	12	16	0	....	Calm	....	Clear
Montreal	10	14	-2	....	E.	14	Clear
White River	26	30	16	....	Calm	....	Cloudy
Winnipeg	6	10	0	....	Calm	....	Cloudy

WEATHER IN CHICAGO.

The temperature as observed by L. Manasse, optician, 88 East Madison street, Tribune building, was as follows: Thermometer—8 a. m., 40; 9 a. m., 41; 10 a. m., 40; 11 a. m., 41; 12 m., 40; 1 p. m., 42; 3 p. m., 46; 6 p. m., 38. Barometer—8 a. m., 29.12; 12 m., 29.05; 6 p. m., 29.07.

MONUMENTS.

CHAS. G. BLAKE & CO., 719 WOMAN'S TEMPLE. Reliable makers of [illegible].

SITUATIONS WANTED—MALE.

Bookkeepers and Clerks.

SITUATION WANTED—BY EXPERIENCED, thoroughly competent D. E. bookkeeper and cashier; take entire charge; open and close books, trial balance, etc.; corporation accounting, transferring stocks, etc.; steady, accurate, trustworthy; A1 references and bonds furnished; expert experience. Address S 259, Tribune.

SITUATION WANTED—BY A YOUNG MAN, 24 yrs., speaking English, Lithuanian, and Polish; high school education; wishes a position as interpreter or as clerk with a firm where there is advancement; reference A1. Call or write. J. P. EWALD, 3236 S. Morgan-st.

SITUATION WANTED — AN EXPERIENCED bookkeeper and correspondent; speaking Polish, German, Hebrew, and English; also an able salesman, wants position either for one or the other or both; high class references; reasonable salary. Address S 192, Tribune.

SITUATION WANTED—AS CASHIER OR BOOKkeeper; am capable of taking entire charge of office; have had credit experience. I am employed at the present time but wish to make a change. Will furnish A1 references. Address P 176, Tribune.

SITUATION WANTED — BY EXPERIENCED young man; ability, reliable, and energetic; clerical and sales training; excellent references; would like chance in some reliable concern. Address T 551, Tribune.

SITUATION WANTED—HIGH CLASS ACcountant, middle aged, with A1 Chicago record, desires to make change offering recognition of true merit and faithful service. Address P 504, Tribune.

SITUATION WANTED — YOUNG MAN, HOLDing an executive position with large corporation, desires to change; have technical education; fully experienced in office management and handling men; prefer small firm. Address P 463, Tribune.

SITUATION WANTED — YOUNG MAN, H. S. graduate, desires clerical position in some particular line; willing to learn. Address N 593, Tribune.

SITUATION WANTED — A HIGH GRADE CREDIT MAN, BOOKKEEPER, OR AUDITOR IS OPEN FOR ENGAGEMENT; BEST OF REFERENCES. ADDRESS S 218, TRIBUNE.

SITUATION WANTED—YOUNG MAN, D. E. bookkeeper, general office work; satisfactory reference; small office preferred. Address S 284, Tribune.

SITUATION WANTED—HIGH GRADE BOOKkeeper, cashier, open for engagement about March 1; highest ref. and bond; age 28. Address S 82, Tribune.

SITUATION WANTED—EXPERIENCED OFfice man, credit, audit, and cost expert, with executive ability; can show results; best of references. Address T 374, Tribune.

SITUATION WANTED—BY YOUNG MAN AS shipping clerk, 4 years' exp.; wholesale house preferred. Address P 571, Tribune.

SITUATION WANTED—GROCERY CLERK CApable of taking full charge; also good buyer. Address O 154, Tribune.

SITUATION WANTED—BY EXPERIENCED shipping clerk, age 25; best refs. Address N 84, Tribune.

SITUATION WANTED—AS CORRESPONDENT, married man, large general business and office experience; $20 to start. Address N 506, Tribune.

SITUATION WANTED—YOUNG MAN, 21 YEARS old; clerical experience. Address T 572, Tribune.

SITUATION WANTED—BY AN EXPERIENCED registered pharmacist speaking Polish, for steady or relief work. Address S 183, Tribune.

SITUATION WANTED—CLERICAL; PAYING cashier, and bookkeeping experience; age 25. Address N 575, Tribune.

SITUATION WANTED—MARKER; QUICK AND neat; good penman; in shipping room. Address T 336, Tribune.

SITUATION WANTED—BOOKKEEPER AND office assistant; up to date; good penman; may invest; references. Address T 562, Tribune.

SITUATION WANTED—BOOKKEEPER; SMALL set books by bookkeeper, employed only part of day; references. Address N 586, Tribune.

SITUATION WANTED—DAY CASHIER OR checker; best references. Address S 290, Tribune.

SITUATION WANTED—BY EXPERIENCED D. E. bookkeeper, first class refs.; capable taking full charge; age 26. Address O 419, Tribune.

SITUATION WANTED — BOOKKEEPER HAS TIME TO LOOK AFTER SMALL SET OF BOOKS, REASONABLE. PHONE CALUMET 592.

SITUATION WANTED—EXPERIENCED SHIPping clerk, permanent; refs. Address S 61, Tribune.

SITUATION WANTED—BOOKKEEPER OR OFfice work, young man, 20, 4 years' exp.; start $12; best ref. Address S 193, Tribune.

SITUATION WANTED—GERMAN SPEAKING pharmacist; refs.; middle aged; able to manage store; exp'd; N. Side pref. Address S 108, Tribune.

SITUATION WANTED—AS CREDIT MAN, BY lawyer, good adjuster, thorough knowledge, office systematizer. Address P 580, Tribune.

SITUATION WANTED—HIGH SCHOOL GRADuate, clerk 3 years. Address T 471, Tribune.

SITUATION WANTED — SEVERAL SMALL sets books to write up. Address P 85, Tribune.

SITUATION WANTED—DAYS, HOTEL CLERK at once; best refs. Address S 291, Tribune.

Accountants and Auditors.

SITUATION WANTED—AUDITING ACCOUNTANT, INSTALLING COSTS, BUSINESS AND OFFICE METHODIZING. BOOKS OPENED, CLOSED, AND SMALL SETS KEPT; IMMEDIATE SERVICE. ETHERIDGE, 646 1ST NAT. BANK BLDG. PHONE RANDOLPH 3505.

SITUATION WANTED—EXPERT WILL VERIfy and prepare profit and loss statements, audit, open and close books; devise and install practical PROTECTIVE office and factory cost systems; anywhere; keep small sets, etc., reasonable. McENROE, 134 Monroe-st. Phone Central 3625.

SITUATION WANTED—ACCOUNTANTS WITH broad experience will audit and maintain books evenings, financial statements issued, expert systematizing; confidential; refs.; reasonable terms. Address B 289, Tribune.

SITUATION WANTED — BY ACCOUNTANT with auditing experience; willing to start at small salary, with prospect of advance after proving ability; A1 refs. Address P 133, Tribune.

SITUATION WANTED—ACCOUNTANT MAKES specialty keeping small sets; reasonable. KIRBY, 5437 Monroe-st.

SITUATION WANTED—EXPERT WILL AUDIT, open, close, balance, systematize books. SPENGLER, 5242 Greenwood-av. Tel. H. P. 4617.

Salesmen, Solicitors, Etc.

SITUATION WANTED—BY AN A1 MACHINERY salesman of long experience and who has been exceptionally successful; a good business man and favorably known to many of the users of machine tools and machinery in Chicago, Milwaukee, and throughout the country. I am well connected now, but have a very sensible reason for making change. I am in position to furnish ample bond if required or to invest some capital conditionally. Can furnish credentials regarding responsibility and integrity which will be satisfactory to anybody. Address in strict confidence, S 107, Tribune.

SITUATION WANTED—EXPERIENCED SALESman, thirty, single, requests personal interview with concerns who have good proposition to offer, city or traveling, salary or commission; investments, advertising, or marketing high class article or product; no cheap or peddling proposition considered; if interested set time for interview. Address S 98, Tribune.

ENERGETIC YOUNG MAN,

possessing good appearance, a pleasing personality, and an easy manner, desires to become connected with live concern in capacity of salesman or solicitor. City preferred. Employed at present. Good reason for change. Personal interview is solicited. Address N 581, Tribune.

SITUATION WANTED — ENERGETIC YOUNG salesman and executive desires permanent engagement as special representative for large concern; expert systematizer and organizer; will leave city; can produce results and show good, clean record. Address S 251, Tribune.

SITUATION WANTED—AMBITIOUS YOUNG man, 22 years of age, experienced salesman, living with parents; position with chance for bright future; can furnish unquestionable references as to character and ability. Address S 502, Tribune.

SITUATION WANTED — SALESMAN WANTS line of goods to handle in Montana and Idaho; preferably on liberal commission basis. Address O 448, Tribune.

SITUATION WANTED—YOUNG MARRIED man, age 25, speaking foreign languages, exp. specialty salesman, or would accept any good paying position. Address S., 302 Loomis-st.

SITUATION WANTED—AM AN EXPERIENCED sales manager, can successfully sell and teach others; have had 225 salesmen under me; references A1. Address O 284, Tribune.

SITUATION WANTED—AS CITY SALESMAN, American, 29, experienced. Address O 349, Tribune.

SITUATION WANTED—YOUNG MAN, DRIVING own auto, would like good city line on commission. L. LEHMAN, 19 E. 22d-st.

SITUATION WANTED—YOUNG MAN OF BUSIness experience desires position as traveling salesman. Address S 178, Tribune.

SITUATION WANTED—BY EXPERIENCED glassware salesman, in city or on road. Address T 508, Tribune.

Professions and Trades.

SITUATION WANTED—BY ENGINEER, ALL round, on repairs; steam, electric, refrigerating; prefer small plant; ref. Address S 360, Tribune.

SITUATION WANTED—MACHINIST, LATHE hand; married; best refs. Address N 561, Tribune.

SITUATION WANTED—ELECTRICIAN, WIRing, & block signal; 3 yrs.' exp.; refs. Address S 588, Tribune.

SITUATION WANTED—DRAFTSMAN, UNIV. graduate; exp. checker and estimator; struct. steel and reinf. concrete. Address P 120, Tribune.

SITUATION WANTED—METAL SPINNER; young man wants position; can also do wood turning. Address S 272, Tribune.

SITUATION WANTED—PLUMBER; STEADY; good jobber; exp. on iron or lead; have certificate; nonunion. Address T 326, Tribune.

SITUATION WANTED—AS SUPERINTENDENT or estimator, mill work and interior finish. E. B. COMSTOCK, Waukesha, Wis.

SITUATION WANTED—WAGON BLACKSMITH would like steady position; age 38; sober; ready for work Monday. M. COUGHLIN, 1113 Throop.

SITUATION WANTED—MACHINE DESIGNER, expert, special and automatic machinery. Address P 425, Tribune.

SITUATION WANTED—YOUNG MAN, AGE 21, engine room or mechanical work preferred. O. J. W., 218 Vermont-st., Blue Island, Ill.

SITUATION WANTED—AS ELECTRICIAN, maintenance or shop; six years' experience; best of references. Address G J 536, Tribune.

SITUATION WANTED—ALL ROUND ARTIST, oil and pastel paintings; specialty, landscapes; prices reasonable. Address O 179, Tribune.

SITUATION WANTED—A1 DRAFTSMAN AND civil engineer. Address S 241, Tribune.

SITUATION WANTED—AS COOK OR WAITER, colored. Address S 567, Tribune.

SITUATION WANTED—PRACTICAL GARDENer; good horseman, etc. Address O 409, Tribune.

SITUATION WANTED—AS TRACER IN ARCHItect's office. Phone Central 3144.

SITUATION WANTED — MACHINIST; GOOD floor and vise hand. S., 511 Menominee-st.

SITUATION WANTED—MALE COOK, CITY refs.; work for home. Address P 404, Tribune.

SITUATION WANTED—BY JEWELRY ENgraver; good designer. Address S [illegible], Tribune.

SITUATIONS WANTED—MALE.

Professions and Trades.

SITUATION WANTED—A YOUNG MAN, 21 years of age, with ambition, energy, and ability, wants position with downtown or North Side mfg. concern in drafting room or office; hard worker, who will appreciate a good opportunity; six years' business experience; best of refs. Address S 260, Tribune.

SITUATION WANTED—SUPERINTENDENT OF building; good draftsman and detailer, estimator; knows how to handle men; long experience; good habits; like to get in with good firm; no objection to leaving Chicago; best recommendations. Address S 110, Tribune.

SITUATION WANTED—THOROUGHLY COMpetent coat shop foreman; long experience in fine trade; excellent executive ability; sixth year in present position with leading tailors for the trade and wholesale clothing house in St. Louis. Address Box 918, St. Louis, Mo.

SITUATION WANTED—GENERAL CONTRACTor's estimator; A1; a technical man with considerable experience on superintendence and shop work, as well as estimating; desires to make a change in near future. Address S 242, Tribune.

SITUATION WANTED—AN ENERGETIC MARried man, 6 yrs. experience as estimator, material man and foreman on bldg. construction, would like position with contractor; have valuable notes on costs. Address P 539, Tribune.

SITUATION WANTED—YOUNG MAN, 25, TECHnical training in mechanical engineering, 3 yrs.' practical experience, 1½ years in the automobile business; can furnish A1 refs.; now employed, but wish to make a change. Address P 485, Tribune.

SITUATION WANTED — ELECTRICIAN, 10 years' practical experience in care and operation of electrical machinery, wiring, etc., in power house and factories; A. C. or D. C.; sober; steady; references. Address P 580, Tribune.

SITUATION WANTED—GARDENER, MARried; 30; wish to take charge of gentleman's country place; has practical life experience, good record, and the best of references; by March 1st or later. A. DOSTALEK, 5131 S. Winchester-av.

SITUATION WANTED—AS SUPT.; EXPERIenced in mfg. of wood, metal, and textile articles; special training in organization and cost reducing; also buying and installing machinery. Address P 585, Tribune.

SITUATION WANTED—BY YOUNG MAN (27), tailor; 10 years' exp. on ladies' coats, furs, alteration work, and fitting. Best recommendations. BURG, 812 33d-st.

SITUATION WANTED—BY YOUNG MAN AS estimator or superintendent for contractor or architect; can also do drafting; 7 yrs.' experience; best ref. Address T 474, Tribune.

SITUATION WANTED—FIRST CLASS PHOTOgrapher for all around man by bright young man. M. G. BARSUNNSEN, R. 408, 79 Dearborn-st.

SITUATION WANTED—CUSTOM CUTTER AND tailor; stranger in town, but have best of references. Address O 522, Tribune.

SITUATION WANTED—CHEF, HOTEL, RESTaurant, or club. R. SCHOTTE. Tel. 2097 Edgewater.

Farm Help.

SITUATION WANTED—FIRST CLASS MAN AS manager farm stock, grain, or dairy; A1 references as to character and ability. Address P 531, Tribune.

House Servants.

SITUATION WANTED—JAPANESE, MARRIED; wife German; experienced, 10 years; seeks position as cook and second work. Telephone Douglas 3583. M., 2917 Prairie-av.

SITUATION WANTED—THOROUGHLY EXPErienced Japanese cook or willing general work; strictly competent; references. ARSA, 3338 Vernon-av.

SITUATION WANTED—AS BUTLER OR VALET by highly recommended young Japanese; good habits, competent and willing; to take place in March; city or country. Address T 468, Tribune.

SITUATION WANTED — HOUSEMAN, CARE boiler; does minor repairs, expert in polishing floor, piano, parlor furniture. Address S 526, Tribune.

SITUATION WANTED—WHITE COUPLE, FROM south; good cook; house, furnace, garden; best city ref. Address T 560, Tribune.

SITUATION WANTED—HOUSEMAN, GARDENer; very neat, honest, sober; refs. Address T 320, Tribune.

SITUATION WANTED—JAPANESE VALET, butler; thoroughly competent; highly trained servant; refs. NAKA, 3338 Vernon-av.

SITUATION WANTED—YOUNG JAPANESE cook; good pastry; A1 refs. Address S 121, Tribune.

SITUATION WANTED—JAPANESE; COMPEtent and faithful, as butler, valet; best city references; long experience. Address S 67, Tribune.

SITUATION WANTED—JAPANESE 1ST COOK; competent and highly recommended; references. KURU, 3338 Vernon-av.

SITUATION WANTED—JAPANESE, COMPEtent cook and butler; is not afraid of work; ref. G. K., 3200 Calumet-av.

SITUATION WANTED—BY YOUNG MAN, 20, colored, as butler and houseman; experienced; reference. 3147 Forest-av. Phone Aldine 1997.

SITUATION WANTED—HOUSEMAN, GARdener; care auto; steady man. Address S 151, Tribune.

SITUATION WANTED—EXP. A1 JAP. GENeral housework. Address T 331, Tribune.

Janitors and Porters.

SITUATION WANTED—AS ASSISTANT JANItor in store, office, or hotel building; have the necessary experience and the best of references. Address ANTON PEATERSON, 1449 E. 50th-st.

SITUATION WANTED—JANITOR; USEFUL AS electrician, locksmith, general repairing, and engineering; with tools. LOUIE DELEHAY, 3346 State-st.

SITUATION WANTED—COLORED MAN; GOOD address, best references, as janitor or porter. Apply at 42 Federal-st.

SITUATION WANTED — MAN, 29; OFFICE porter or any steady position. Address S 275, Tribune.

SITUATION WANTED—JANITOR OR LABORer; refs.; steady, reliable. 1936 Wabansia-av., store.

Coachmen, Teamsters, Chauffeurs, Etc.

SITUATION WANTED—CHAUFFEUR, CAREful driver, 2 years' exp.; good ref.; do general repairing; will start on low salary; private family. Address Box 26, W. V., Mt. Pulaski, Ill.

SITUATION WANTED — CHAUFFEUR, FOReign exp.; sober, capable; age 27, German nationality; drive, repair any car; best ref.; have 8 years' exp. in private family. Phone North 5049.

SITUATION WANTED—COMPETENT CHAUFfeur and good repair man would like private job; 3 years' exp.; refs.; honest, sober, careful driver. Address H. G., 2927 Indiana-av.

SITUATION WANTED—CHAUFFEUR, 6 YRS.' exp.; expert driver and mechanic; sober, industrious, competent, and honest; wide city refs.; age 24; single. Address S 494, Tribune.

SITUATION WANTED—CHAUFFEUR; SWEDish; 21; drive and repair any make car; 3 years' exp.; sober and honest; reasonable salary. Address N 503, Tribune.

SITUATION WANTED — CHAUFFEUR, SWEDish, 33 years old, married, 6 years' exp.; 1st class mechanic; careful and reliable; $85 month; best city references. Address P 193, Tribune.

SITUATION WANTED—CHAUFFEUR; PRIvate or truck; 6 years' exp. driving and repairing; best city ref.; 4 years in shop. Address S 81, Tribune, or phone Stewart 2848.

SITUATION WANTED—CHAUFFEUR, 24 YRS. old, 2 years' exp., careful driver; strictly sober; do own repairs; would like position, private family preferred. Address P 421, Tribune.

SITUATION WANTED—CHAUFFEUR, GERman, single, sober; driver; city or country; references, 2 years; make repairs; very careful driver; willing to work. Phone Yards 4464. THOMAS.

SITUATION WANTED — CHAUFFEUR, AT present employed, would like to change place; best refs.; married. Address S 215, Tribune.

SITUATION WANTED—CHAUFFEUR, EXPERT mechanic; references. W. S., 1017 Central-st., Evanston, Ill.

SITUATION WANTED—CHAUFFEUR; 5 YRS.' experience; best reference. H. HENRIKSEN, 3932 Indiana-av.

SITUATION WANTED—FIRST CLASS CHAUFfeur; 7 years' experience; references. Phone Douglas 3568.

SITUATION WANTED — BY EXPERIENCED chauffeur and houseman; sober; age 25; Swedish. F. HALLBERG, 1044 School-st.

SITUATION WANTED—YOUNG MAN, 30, MARried, good education, as helper on wagon in delivery or wholesale store. Address O 320, Tribune.

SITUATION WANTED—CHAUFFEUR; THREE years' experience; good habits; not afraid of work. L. M., 2927 Indiana-av.

SITUATION WANTED—CHAUFFEUR; DRIVE any car, do own repairing; priv. Address S 149, Tribune.

SITUATION WANTED—BY 1ST CLASS MILK wagon driver; 4 years' exp. Address O 394, Tribune.

SITUATION WANTED — EXPER. CHAUFfeur and repair man. Address S 54, Tribune.

Stenographers, Typists, Etc.

SITUATION WANTED—COMPETENT, WELL educated stenographer, age 24, two years in automobile business, desires position with future ahead. Address O 168, Tribune.

SITUATION WANTED—STENOG.; DON'T PASS me up; bright beginner; 3 yrs. high school education; hard worker; com., $7. Address T 501, Tribune.

SITAUTION WANTED—COLLEGE GRADUATE; A1 stenographer; English, German, French correspondent and translator; reas. Address S 296, Tribune.

SITUATION WANTED—EXPERT STENOGRApher; law or commercial; now employed. Address S 354, Tribune.

Miscellaneous.

SITUATION WANTED—AD WRITER AND newspaper man desires high class position; college educated; knows editing, reporting, makeup, editorial writing. Address P C 540, Tribune.

SITUATION WANTED—AMERICAN UNIVERsity graduated Japanese wants position in charity organization or institute. Address N 556, Tribune.

SITUATION WANTED — PROGRESSIVE GEN. office man and bookkeeper, with part time outside selling; executive ability; good refs.; speak English, German; age 23. Address O 487, Tribune.

SITUATION WANTED—EXP. AND BONDED collector; commission or salary. Address N 529, Tribune.

SITUATION WANTED—EVGS., BY INTELLIgent, confident young man, 24. Address T 455, Tribune.

SITUATION WANTED—BY YOUNG MAN, SIX hours' work of any kind; forenoon, afternoon, or night. Address S 181, Tribune.

SITUATION WANTED—A1 AUTO POLISHER and washer; strictly reliable. Address T 532, Tribune.

SITUATION WANTED—YOUNG ATTY., HARvard grad., will devote evenings to work of any kind. Highest credentials. Address S 257, Tribune.

SITUATION WANTED—RELIABLE MAN, 30, with growing mfg. concern; good writer, handy around machinery; A1 ref. Address S 175, Tribune.

SITUATION WANTED — BARKEEPER, FIRST class city refs. Address O 504, Tribune.

SITUATION WANTED — BARTENDER, YOUNG man; some exp. Address O 440, Tribune.

SITUATION WANTED — YOUNG MAN WISHES work, out of town. Address [illegible] 558, Tribune.

SITUATION WANTED—HEAD LAUNDRYMAN, exp.; hotel, institution. Address P 580, Tribune.

SITUATION WANTED—BARTENDER, YOUNG man, [illegible]. Address T [illegible], Tribune.

SITUATIONS WANTED—MALE.

Miscellaneous.

SITUATION WANTED—AM OPEN FOR PROPOsition from first class firm needing the services of an experienced and successful advertising and sales manager, correspondent, etc.; wide experience in magazine, newspaper, and outdoor adv.; printing, engraving, and lithographing; at present holding an important responsible executive position along above lines, but for good reason desire change; not tied to Chicago; age 35; single; lots of ginger; best credentials as to character, ability, etc. Address P 542, Tribune.

SITUATION WANTED—I'M 30 YEARS OLD, A KEEN STUDENT OF THE SELLING GAME, A STRONG PERSONAL SALESMAN, AND A WRITER OF SALES LETTERS THAT DODGE THE WASTE BASKET AND UNLOCK THE CASH DRAWER. IF YOU CAN SHOW ME $50 A WEEK NOW, WITH A GOOD WORKING CHANCE FOR MORE IN PROPORTION TO RESULTS PRODUCED, I'D LIKE TO TALK TURKEY WITH YOU. ADDRESS S 478, TRIBUNE.

SITUATION WANTED—SALES MANAGER—Am experienced in every detail of installment book business; now successfully employing and managing agents, but desire opening with better outlook for future; can take some fine agents with me; nothing considered that will not pay at least $5,000 per year in commissions. Address S 206, Tribune.

SITUATION WANTED—FINE CORRESPONDENT, EXPERIENCED ADVERTISING MAN AND COPY WRITER, CAREFUL BUYER, SEASONED EXECUTIVE. SINGLE, 35. TEETOTALER, GOOD HABITS; FIRST CLASS REFERENCES; SERVICES WHOLE OR PART TIME. ADDRESS O 338, TRIBUNE.

SITUATION WANTED — ADVERTISING MANager, is prospecting for change; broad exp. in patent medicine and mail order lines; man of originality and ideas; sound judgment, executive ability; practical printer, engraving and paper buyer; strong copy writer; systematizer; $2,000 per year. Address S 421, Tribune.

SITUATION WANTED—YOUNG MAN WITH university education wishes an opportunity to earn $20 per week; willing to work hard to make good; not particular about hours or work. Address L F 382, Tribune.

SITUATION WANTED—HARVARD GRADUate, experienced tutor, will spend evenings in tutoring young man or ladies for college entrance examinations. Highest credentials. Can teach almost any subject. Address S 256, Tribune.

SITUATION WANTED—YOUNG MAN, 20 YRS., wish growing concern where conscientious work will be rewarded; five years' office experience; best of references; nothing less than $14. Address S J 270, Tribune.

SITUATION WANTED—ENERGETIC, COMPEtent young man, practical office, factory, shipping, and valuable general business exp.; capable in responsible capacities, executive ability; $20. Address S 539, Tribune.

SITUATION WANTED—YOUNG MAN, COLlector, 5 or 6 hours a day; age 35; strictly temperate and can furnish bonds and best of references. Address T 567, Tribune.

Household Jobbing.

SITUATION WANTED—DAY WORK, HOUSE cleaning, gardening, etc. Address O 191, Tribune.

SITUATIONS WANTED—FEMALE.

Bookkeepers and Clerks.

SITUATION WANTED—BOOKKEEPER, COMpetent to take full charge, capable of handling large amount of work; best references. Address P 546, Tribune.

SITUATION WANTED—BY ASSISTANT BOOKkeeper and cashier, competent to fill position of trust; 5 years' exp. Address P 547, Tribune.

SITUATION WANTED—BOOKKEEPER OR ASsist.; 8 yrs.' exp. accurate, neat. Address O 193, Tribune.

SITUATION WANTED—COMPETENT BKPR. and stenog., real estate ex.; loop pref. Address S 566, Tribune.

SITUATION WANTED—EXP. BOOKKEEPER, take entire charge; reliable and steady; salary $15.00. Address S 216, Tribune.

SITUATION WANTED—AS BOOKKEEPER; understands all office work; $14.00. Address S H 68, Tribune.

SITUATION WANTED—CASHIER IN PICTURE theater; 4 years' experience; refs. Address S 206, Tribune.

SITUATION WANTED—CASHIER FOR 5 CENT theater; experienced; can give references. Phone Lincoln 7476.

SITUATION WANTED—THOROUGHLY EXPErienced lady bookkeeper and cashier, capable handling all details. Address P 182, Tribune.

SITUATION WANTED—YOUNG LADY ASSISTant bookkeeper; accurate, neat. Address P 556, Tribune.

SITUATION WANTED—YOUNG LADY; OFFICE asst. or cashier; exp. Address S 161, Tribune.

Domestics and Cooks.

SITUATION WANTED—BY A GERMAN-AMERican who is an experienced cook, in private family; wages, $8 or $9; good reference. Address T 490, Tribune.

SITUATIONS WANTED — TWO COLORED girls, in private family; one as second girl, other as maid; no washing. Phone Aldine 2896. Call 3412 Wabash-av.

SITUATION WANTED—BY COMPETENT COLored girl, light housework or office work; age 16; go home nights. 2936 Dearborn-st., 1st flat; So. Side preferred.

SITUATION WANTED—BY EXPERIENCED woman for general housework or cleaning by the day; colored. Phone Calumet 1354.

SITUATION WANTED — BY COMPETENT Scotch woman as cook; South Side; best city references. Phone Douglas 5559.

SITUATION WANTED—GOOD PLAIN COOK IN suburb; no washing; wages $8; by German maid. Address S 228, Tribune.

SITUATION WANTED—BY FIRST CLASS GERman-American cook; city references. Telephone Lincoln 6625.

SITUATION WANTED—HOUSEWORK IN PRIvate family by mother with infant. Children's Aid Dept., 601, 79 Dearborn-st. Central 808.

SITUATION WANTED—CHAMBERMAID, EXperienced; private or club. Telephone Harrison 7229 or address S 130, Tribune.

SITUATION WANTED—CHAMBERMAID OR maid in office. 3133 Armour-av. Phone Aldine 1400.

SITUATION WANTED—BY COLORED GIRL IN small family or chambermaid. 2926 Armour-av.

SITUATION WANTED—AS COOK, CAFE OR boarding house; ref.; colored. Phone 1574 Aldine.

SITUATION WANTED—LIGHT HOUSEWORK by Danish woman. 1243 Randolph-st.

SITUATION WANTED — COLORED GIRL, morning housework or evening. Doug. 2131.

SITUATION WANTED—WOMAN WITH CHILD; cook, wash, iron. Address P 558, Tribune.

Waitresses and Hotel Help.

SITUATION WANTED — CHAMBERMAID HOtel or care for flat; colored. Phone Aldine 1649.

Housekeepers and Caretakers.

SITUATION WANTED — NEAT, REFINED young lady housekeeper, small adult family, people employed, or widower's home; steam h. flat preferred; good refs. Address S 101, Tribune.

SITUATION WANTED—REFINED, EXPERIenced, strictly honest, unincumbered widow of 40, with well behaved boy; character and ability; refs.; have furniture. Address T 370, Tribune.

SITUATION WANTED — MARRIED LADY wishes the overseeing and management of a good rooming house in a desirable locality. Address S 230, Tribune.

SITUATION WANTED—EDUCATED ELDERLY lady, German, light housework, with single person. Address S 198, Tribune.

SITUATION WANTED — WORKING HOUSEkeeper; no washing; good thorough worker. Phone Calumet 2570.

SITUATION WANTED—LADY, WITH CHILD 15 mos., as housekeeper in country Catholic family; best refs. Address S 115, Tribune.

Dressmakers and Seamstresses.

SITUATION WANTED — STRICTLY HIGH class maker of street costumes, dinner, evening gowns, and dresses for all occasions; exclusive Parisian styles; prices reasonable. MAURICE, 5241 Washington-blvd.

SITUATION WANTED—BY DAY, MAKER OF fine gowns and tailor suits, $2.50 per day. 37 W. 35th-st. MRS. WILLIAMS. Colored.

SITUATION WANTED—SEAMSTRESS; WORK by day; lingerie, waists specialty; formerly with Field's. Address S 550, Tribune.

SITUATION WANTED—AS DRESSMAKER BY refined middle aged lady; can furnish first class references. Address S B 311, Tribune.

SITUATION WANTED—COMPETENT DRESSmaker will go out by the day. Address 6208 Madison-av., 2d apt. MRS. V. C. C.

SITUATION WANTED—FIRST CLASS DRESSmaker; perfect fitter; stylish; formerly with Whitney; $3.50 day. Address N 89, Tribune.

SITUATION WANTED—GOWNS, FAMILY SEWing. Phone Drexel 3605. HARRIS.

SITUATION WANTED—PLAIN SEWING, AT home or by day. Phone Kedzie 7583.

Nurses and Governesses.

SITUATION WANTED—STRONG, HEALTHY undergraduate nurse wishes care of invalid or young baby; no objection to travel or leaving city; sew well and will be glad to be generally useful; not afraid of work; German-American, age 25; physician's references. Address S 538, Tribune.

SITUATION WANTED — UNDERGRADUATE colored nurse wishes engagements; will care for nervous persons; gives baths, alcohol rubs, body massages. Call or address 20 W. 30th-st.

SITUATION WANTED — BY YOUNG LADY AS traveling companion to an invalid or otherwise; thoroughly experienced; ref. Address S 352, Tribune.

SITUATION WANTED—BY EXPERIENCED German girl, age 26, as nursing girl. THEPS LEANA, 1342 Newport-av. Phone Graceland 7316.

SITUATION WANTED—AS NURSE FOR INfant or child; good home more than wages. Address T 555, Tribune.

SITUATION WANTED—COMPANION, IN CULtured home, young lady teacher, elocution and physical culture. Address P 410, Tribune.

Laundresses and Day Work.

SITUATION WANTED—FIRST CLASS COLored girl wants Friday or Saturday, cleaning, each week. Address GIRL, 7220 Wentworth-av., 2d flat.

SITUATION WANTED—FIRST CLASS COLored laundress, work at home or day. Douglas 2065.

SITUATION WANTED—BY FIRST CLASS laundress; washing done at home; will call. MRS. STEGER, 711 N. Paulina-st.

SITUATION WANTED—COMPETENT LAUNdress; fine bundle washing taken home. 1616 E. 56th-st., top flat.

SITUATION WANTED—LAUNDRESS, EXPERIenced, colored; Wednesday, Thursday, and Friday. Phone Douglas 5605.

SITUATION WANTED — WASHING AND cleaning done. ANDERSEN, 1511 Wells-st., basement.

SITUATION WANTED—DAY'S WORK BY REliable German woman. Phone Oakland 1759.

SITUATION WANTED—EXPERIENCED COLored woman; day work or housework. 6151 Ada.

SITUATION WANTED — LAUNDRESS AND cleaning; refs. Douglas 4467.

SITUATION WANTED — BUNDLE OR DAY work. N. LILLIARD, 5131 Armour-av.

SITUATION WANTED — GOOD COLORED laundress; day work. Phone Calumet 4233.

SITUATION WANTED—EXPERINCED LAUNdress, colored; day work. Phone Douglas [illegible].

Stenographers, Typists, Etc.

SITUATION WANTED—BY YOUNG LADY stenographer; exp.; $12. Phone Yards [illegible].

SITUATIONS WANTED—FEMALE.

Stenographers, Typists, Etc.

SITUATION WANTED — EXPERT STENOgrapher, bookkeeper, all round office woman; 13 yrs. exp. law, literary, technical lines; can handle correspondence without dictation and direct others judiciously; brains, tact, dependability, splendid references. Address BRUNTON, 3123 Groveland-av.

SITUATION WANTED—BY EXPERIENCED lady stenographer and correspondent with reliable firm; present position 3 years; mail order and commercial experience; Remington operator. Address P 205, Tribune.

SITUATION WANTED—LADY STENOGRApher, intelligent, possessing executive ability, capable of taking charge of office, desires position with bond or banking house. Address T 487, Tribune.

SITUATION WANTED—FIRST CLASS LADY steno. and bookkeeper with several yrs.' exp. wants change soon. Salary to suit work. No agencies. Address S 223, Tribune.

SITUATION WANTED—EXPERT STENOGRApher; can turn out a large volume of work correctly; absolutely reliable; $18. Address S 321, Tribune.

SITUATION WANTED—STENO., 5 YRS.' EXP.; competent, willing worker, capable of taking charge or assist in bookkeeping; best references; $15 to start. Address T 560, Tribune.

SITUATION WANTED—STENOGRAPHER; 4 yrs.' exp., desires office position; $15. Address S 321, Tribune.

SITUATION WANTED—COMPETENT STENOGrapher; 4 years' exp.; accurate. Address P 178, Tribune.

SITUATION WANTED — STENOGRAPHER; high school grad.; 3 yrs.' exp.; $12. Address T 494, Tribune.

SITUATION WANTED—EXP. STENOGRApher; Remington or Underwood. Address T 573, Tribune.

SITUATION WANTED—EXP. STENOG., ASST. b. k., commercial exp.; $15. Address T 276, Tribune.

SITUATION WANTED — CAPABLE YOUNG lady typist, able to assist on books and make myself generally useful; ref. Address S 270, Tribune.

SITUATION WANTED—AN EXPERT STENOGrapher desires work; copying and all stenographic work done accurately. Address S 56, Tribune.

SITUATION WANTED—SECRETARIAL CAPAcity; brains and general ability. Address P 482, Tribune.

SITUATION WANTED—COMPETENT, RELIable stenographer, 3 yrs.' exp.; best ref. Address S 156, Tribune.

SITUATION WANTED—EXPERT STENOGRApher; rapid, accommodating, and absolutely reliable; $15. Address S 330, Tribune.

SITUATION WANTED — DICTATION, TYPEwriting, etc., to do at home. Phone Edgewater 5290. MISS RILEY.

SITUATION WANTED—BY AN EXPERIENCED stenographer and bookkeeper; in loop or North Side. Address S 424, Tribune.

SITUATION WANTED—COMPETENT STENO., 6 yrs.' exper., best ref. Address O 483, Tribune.

SITUATION WANTED—STENO., UNDERWOOD; mod. salary; refs. Address O 95, Tribune.

Miscellaneous.

SITUATION WANTED — AS TUTOR, BY UNIversity of Chicago graduate; exp. in the following subjects: Mathematics, sciences, German, history; refs. at Board of Recommendation, U. of C. Address S 461, Tribune.

SITUATION WANTED—WIDOW, AGE 30, AS demonstrator or managing housekeeper; have furniture for five rooms; would travel; no canvassing. Apt. 214, 3933 Michigan-av.

SITUATION WANTED — GRADUATE MASseuse will give treatments in homes; ladies only. Phone Drexel 3460.

SITUATION WANTED—AS MAID IN THEATER or department store or half day work. Call Calumet 3946. MRS. BASKETT.

SITUATION WANTED—BY YOUNG WOMAN TO learn retouching. Address O 321, Tribune.

WANTED—MALE HELP.

Bookkeepers and Clerks.

BOOKKEEPER—IN MACHINE SHOP; MUST be rapid, accurate, not afraid of work; state experience, salary expected. Address S H 135, Tribune.

BOOKKEEPER—YOUNG MAN, PERMANENT position; state age, experience and salary wanted. Address P W 422, Tribune.

BOOKKEEPER—ENERGETIC, CAPABLE, EXperienced young man; good opportunity; state experience, salary. Address P E 249, Tribune.

BOOKKEEPER—D. E.; YOUNG MAN; ATtended h. s.; $14 week. Address T 530, Tribune.

CLERK—YOUNG MAN, UNDER 20, FOR GENeral office work. JERREMS, 44 Jackson-blvd.

CORRESPONDENT — FIRST CLASS [NOT partial as to sex], who has experience in handling correspondence incident to retail piano selling; good position to right party. Address S J 347, Tribune.

COST CLERK AND STOCKKEEPER—IN METal specialties factory; state experience and salary expected. Address S H 158, Tribune.

CREDIT MAN—BY LARGE CORPORATION handling city accounts only. Must have executive ability, initiative, and sufficient experience to assume management of department; pass on all credits and take charge of collections. Good prospects for ambitious, capable young man with clean record. Give full experience, references, and approximate salary desired; confidential. Address T 612, Tribune.

REGISTERED AND REGISTERED ASSISTANT pharmacist; good steady position; excellent salary. State & Adams-sts. Independent Drug Co.

WANTED — EXPERIENCED shipping room men. Apply 8:30 to 10 a. m., 8th floor, THE FAIR, State and Adams-sts.

WRITERS—AT ONCE, 6 RAPID, LEGIBLE writers for addressing. Apply 8 to 10 a. m. MR. STRAUSS, Chicago House Wrecking Co., 35th and Iron-sts.

YOUNG MAN—FOR A GOOD POSITION IN CHIcago office of European steamship line; one who has experience in transportation preferred. Application should contain particulars as to experience, age, and nationality; same will be treated confidential. Address S B 270, Tribune.

YOUNG MAN—GOOD PENMAN, WHO CAN speak English and Italian, to wait on store; state age, experience, and city refs. Address S D 154, Tribune.

YOUNG MAN—IN CLUB OFFICE; MUST BE able to run adding machine and write good hand; $45 per month to start with; good prospect of advancement. Address S J 95, Tribune.

YOUNG MAN, WITH OFFICE EXPERIENCE, good stenographer. Address, with particulars, stating salary desired. WILLIAM F. JOBBINS, INCORPORATED, Aurora, Ill.

YOUNG MAN—AS ASSISTANT BOOKKEEPER; good penman, quick and accurate at figures; state age, experience, and salary wanted. Address S D 198, Tribune.

YOUNG MAN—TO ASSIST IN BOOKKEEPING dept.; experience unnecessary; must be good penman; salary $10. Address S J 80, Tribune.

YOUNG MAN—ABOUT 19 YRS. OF AGE FOR clerical work. Address S D 584, Tribune.

Accountants and Auditors.

ACCOUNTANT—A LARGE MANUFACTURING concern with many branches and subsidiaries [general office in Chicago] desires the services of an A1 accountant with executive ability to act as chief clerk, to supervise and assume responsibility of the accounting in its entirety, including costs; prefer applicant now similarly employed; splendid opportunity for man with proper qualifications; state age, references, experience in detail, including cost work; also salary expected and telephone number; all applications strictly confidential. Address P O 155, Tribune.

ACCOUNTANTS—THREE SENIORS IMMEDIately by an audit company; positions may be made permanent; each applicant must give full information as to ability, experience, qualifications and former connections with other reliable accounting firms. Applicants' record must be good, so that bond can be furnished if required. Address S D 505, Tribune.

AUDITOR—A COMPANY HAVING A NUMBER of branches and factories requires the services of a gentleman in the capacity of auditor; must be thoroughly qualified to take charge of all accounting matters and to advise on questions of expenses, costs, and relative efficiencies. Address, with full particulars regarding experience and qualifications, which will be treated as confidential, S 263, Tribune.

FACTORY ACCOUNTANT.

A large Machinery Manufacturing Company with several plants requires the services of a Factory Accountant of ability and broad experience for the position of Auditor. Applicant must have a practical knowledge of the building up of Cost data, the establishment of Piecework rates, and the distribution and control of expenses. Salary from $3,000 to $4,000 per annum. Apply in the first instance, by letter only, to McGREGOR, CHASE & CO., Public Accountants, 100 Washington-st., Chicago.

Salesmen, Solicitors, Etc.

EXCEPTIONAL OPPORTUNITY TO BUILD UP profitable, permanent business; savings proposition; has industrial insurance features without the drudgery. Suite 900, 165 Dearborn-st., Chicago.

WANTED—3 1ST CLASS SALESMEN ON GOOD salary and commission proposition. Apply bet. 8 and 9 a. m., 5 and 6 p. m. Mr. Ryan, 705 Marquette Bldg.

HIGH CLASS SALESMAN TO SELL ELECTRIC TRUCKS; STATE AGE, MARRIED OR SINGLE, EXPERIENCE, IF ANY, AND SALARY EXPECTED. ADDRESS S D 582, TRIBUNE.

AT ONCE—FIRST CLASS YOUNG MAN FROM 21 TO 30 FOR GOOD TRAVELING POSITION. APPLY 2:30 P. M. MR. SMITH, ROOM 304, [illegible] DEARBORN-ST.

SALESMAN WANTED—WHO CAN TALK TO big people, close big deals; to the man who can show us we will make a good offer. Address S C 308, Tribune.

PEOPLE WHO WANT TO MAKE MONEY—great oppty. in cities of 5,000 or more; small capital; particulars free. D. J. JACOBS, [illegible] Michigan-av.

TRAVELING SALESMEN WHO ARE MEMBERS of bible class, position permanent, worth up to $75 weekly; money advanced for expenses. MR. BORLAND, 7th floor, 325 Washington-st.

WE NEED 2 GOOD MEN FOR CITY; SWEATERS, hosiery, and fine glove lines; also several for strong side lines for road; liberal commission. Apply Room 1720 Republic Bldg.

WANTED—A FIRST CLASS SIGN SOLICITOR. The Lincoln System, 2700 Lincoln-av. Lincoln 4661.

SALESMAN—FIRST CLASS BOOKMAN, "IREland and Her People" de luxe; just out; leads furnished; every co-operation. 314, 82 Dearborn-st.

WANTED—YOUNG MAN AS STORE AND OFfice fixture salesman; prefer man with a year's experience. Address S D 190, Tribune.

WE ADVANCE $5 ON SUIT CLUB MEMBERS and guarantee perfect satisfaction. Suite [illegible], 185 Dearborn-st.

SALESMAN—TO CALL ON SALOON TRADE; over 20 years manager. 3134 Cottage Grove-av.

WANTED—CLOTHING SALESMAN FOR HIGH class downtown shop. Address T 465, Tribune.

WANTED—A TRAVELING SALESMAN. Address S 86, Tribune.

WANTED—MALE HELP.

Salesmen, Solicitors, Etc.

SALESPEOPLE WANTED TO SELL THE GOLDEN ROD VACUUM CLEANER.

THE SUCCESSFUL HOME RENOVATOR SELLING AT A PRICE WITHIN THE REACH OF ALL. Today when manufacturers are spending thousands of dollars advertising vacuum cleaners is the time for every live man to sell the GOLDEN ROD vacuum cleaner. Sold to consumer through our agents only. We give exclusive territory. SAMPLE SENT ON TRIAL. Do not hesitate. You lose money. Start now by tearing out this ad, mail to us, together with your name and address.

THE HUGRO MFG. CO., 166 Adams-st., Chicago, Ill.

SALESMEN WANTED.

Will pay $125 to $150 per month and expenses and a commission on excess sales to experienced, bright specialty men to sell an absolutely new proposition in Imported and Domestic Queensware and Imported Fancy Ware to the department and general store trade. Want particularly three men of exceptional ability to handle a new specialty in western territory and take charge of offices as branch managers.

JOHN C. STATE, Manager, 147 FIFTH-AV., ROOM 91.

SALESMEN OF HIGH CLASS

INVITED TO INVESTIGATE NEW SELLING PLANS OF THE GREAT CATHOLIC ENCYCLOPEDIA; LEADS AND STRONG CO-OPERATION FROM HIGHEST AUTHORITIES; NO ONE NOT CAPABLE OF EARNING OVER $100 PER WEEK DESIRED; WILL PERSONALLY START THE RIGHT MAN.

ROBT. APPLETON COMPANY, 426 Fine Arts Bldg.

SALES MANAGER.

We want three capable managers for western and eastern branch offices. Must be men with experience in selling merchandise on the road and who have ability to hire and handle other traveling salesmen in their districts. Only men with best of references need apply. Salary or commission positions. Also a few salesmen needed on entirely new proposition.

N. H. OLIVER, 200 Monroe-st., 10th Floor.

WANTED — EXPERIENCED dress goods salesmen. Apply at once, Superintendent's office, 4th floor, south. SIEGEL, COOPER & CO.

WANTED—15 CLEAN CUT, WELL DRESSED salesmen, willing to work hard for $10 to $25 per day to start; income increases rapidly; doubled second year. One man starting made $12 in 2 hours first night; another, who was a $15 a week clerk, made $11 first half day. Absolutely new proposition, salable to every man, from bank president to clerks and laborers. Selling experience and ability desirable, but offset by ambition, hard work, and intelligence. Interview will be granted only to those whose appearance denotes above qualifications. Ask our customers about us. PRODUCERS AND CONSUMERS' ALLIANCE, 225 Dearborn-st.

SALES MANAGERS.

Ten brainy, hustling city crew managers, each with 20 experienced, trained salesmen, for OUR SANITARY, best in America; sells upon demonstration. BIG COMMISSIONS FOR YOU. Only men able to handle big proposition, hard workers, need apply. HOME VACUUM CLEANER COMPANY, 1022 MASONIC TEMPLE.

SALESMEN WANTED

To handle popular price line of misses' and children's up to date welt shoes with our specialty, the patented Wos Cushion Heel Shoe, on commission basis only. Address, stating experience, territory, and reference, Cushion Heel Shoe Co., Fort Wayne, Ind.

WANTED — EXPERIENCED salesmen for furniture. Apply 8:30 to 10 a. m., 8th floor, THE FAIR, State & Adams-sts.

WANTED — EXPERIENCED salesmen for silks. Apply 8:30 to 10 a. m., 8th floor, THE FAIR, State and Adams-sts.

WANTED—TEA AND COFFEE WAGON SALESMEN and house to house solicitors for 100 new routes now being put on in Chicago and outside territory. Salary and commission. Don't apply unless capable of earning $20 to $35 weekly. Chance for advancement. JEWEL TEA CO., Washington-blvd. and Ada-st.

HIGH CLASS STOCK SALESMEN TO PRESENT A PROPOSITION WHICH WILL INTEREST CONSERVATIVE INVESTORS; REFERENCES MUST BE GIVEN WITH APPLICATION FOR POSITION; PERMANENT POSITIONS FOR COMPETENT MEN. ADDRESS S D 566, TRIBUNE.

WANTED—HUSTLER WHOSE HOME IS IN Chicago and who is familiar with furniture and other wood working industries to sell veneers and mahogany lumber in Chicago and vicinity; prefer a man who has had experience in a veneer room. Address J T 7, Tribune.

WANTED—A RELIABLE MAN WITH SELLING ability, good talker and steady worker, to call on parents of Sunday school children in the interest of S. S. extension and Bible auxiliary work; English, German, Swedish languages; installment proposition. J. R. GAY, 121 Plymouth-pl., Room 1108.

WANTED — FEW HIGH CLASS MEN TO handle article that sells in nine houses out of ten; made 38 sales in five hours. Call and see for yourself. W. L. HILL, 436 North Normal Parkway.

SALEMAN WANTED—HIGH GRADE, EDUCATED, and energetic man; reference; accustomed to meet cultured people. A permanent position with large remuneration if you can fill the bill; expenses guaranteed. RAPLES, 509, 315 Dearborn-st.

SALESMEN—FOR BELT DRESSING, HAVING trade among factories, mills, etc.; permanent position on salary; large concern; to obtain interview state references and connections in first letter. Address O L 416, Tribune.

PROMINENT DIAMOND HOUSE HAVE DESIRABLE opening for outside salesman; with our goods, prices and terms, an energetic man with selling ability can make a very good income. Address in confidence, S 264, Tribune.

TIMEKEEPERS, SOLICITORS, AND MEN EMPLOYED in large firms to organize suit clubs for the oldest incorporated club firm in Chicago; $3.00 per member; satisfaction guaranteed. Address T 478, Tribune.

SALESMEN WANTED—FOR THE ENCYCLOPEDIA BRITANNICA AND STANDARD DICTIONARY; LEADS FURNISHED; GOOD OPENINGS FOR ENERGETIC AND RELIABLE MEN. CENTRAL NEWSPAPER ASSN., 215 WABASH.

WANTED—ORGANIZERS FOR CHICAGO AND Illinois towns to organize lodges for the fraternal social beneficiary order. Good pay to suitable persons. It appeals to all the orders of the masses. Address Moose Club Rooms, 56 State-st.

WANTED—MEN AND WOMEN TO TURN their acquaintanceship into money; experience unneeded; an extremely liberal proposition. Call 704 Masonic Temple, bet. 9:30 a. m. and 12:30 p. m. MR. STEELE, or make appointment.

WANTED—A MAN TO SELL LUBRICATING OIL in Wisconsin and Northern Michigan; previous experience in this line not essential but desirable; must be a good salesman. Address S 35, Tribune.

SALESMEN—LESLIE'S WEEKLY; CALIFORNIA, WASHINGTON, AND OREGON; NO CAPITAL NECESSARY. 1080, 324 DEARBORN-ST.

WANTED — SALESMAN, YOUNG MAN, WELL acquainted with millinery trade in city. Apply Room 504, 6 E. Madison-st.

SALESMEN—FOUR OR FIVE WANTED; SOFT proposition; pay every night; big money. O. MILBURN, 40 Michigan-av.

WANTED—SOLICITORS, HIGH CLASS PROPOSITION; excel. opportunity for right party; refs. required. Apply 1 to 5 p. m., R. 625, 112 Clark-st.

Boys.

WE HAVE A FEW MORE VACANCIES for boys, 16 or 17 years of age. Come prepared to start work at once. HART SCHAFFNER & MARX, Franklin and Monroe-sts.

BOY—TO OPERATE TELEPHONE AND RUN errands; excellent opportunity for advancement; $5 per week to start; do not apply after Saturday. G. A. BUHL & CO., 125 Monroe-st.

BOY—BRIGHT, FOR OFFICE WORK; ONE LIVING on South Side preferred; references. Address S D 572, Tribune.

BOY—16 YEARS OLD, FOR OFFICE WORK. Address S D 582, Tribune.

BOY—STRONG, 16; IN DOWN TOWN STORE; $4.50 week. Address T 522, Tribune.

STRONG BOY—TO WORK IN FURNITURE store as assistant shipping clerk; steady position to right boy. SPIEGEL HOUSE FURNISHING CO., 139 Wabash-av.

Professions and Trades.

ARCHITECTURAL DRAFTSMAN—FOR GENERAL plan work, perspectives and specifications; experienced man only to take charge of office in Iowa. Address S 268, Tribune.

BOOKBINDER—AN ALL AROUND MAN, FOR general work in a book library, except finishing. Write Combe Printing Co., St. Joseph, Mo.

CANDYMAKER—EXPERIENCED FOR HIGH class retail store; references required; no others need apply. FARBER, 208 Symes Bldg., Denver, Colo.

CARPENTERS—TWO, FIRST CLASS, TO SET bank fixtures. 1844 Van Buren-st.

CARRIAGE PAINTERS—FIRST CLASS STRIPERS; highest wages paid. Apply at once. WOODS MOTOR VEHICLE CO., 2510 Cottage Grove-av.

COMPOSITOR—FOR COST DEPARTMENT IN large printing office; must be rapid and accurate; permanent position and good wages. Address S J 387, Tribune.

COMPOSITOR—JOB OFFICE; UNION; STEADY position; German-American preferred. [illegible]

WANTED—MALE HELP.

Professions and Trades.

COOK—AT ONCE, FOR RESTAURANT; WHITE, neat, good habits, age about 25. Address BOSSMAN & BOSSMAN, Horicon, Wis.

CHEMISTS—TWO OR THREE IRON AND steel chemists, familiar with carbon determinations by Shimer crucible method. Mill located in Buffalo district. Give full data as to age, experience, last position, references, and salary expected. Address H H 7, Tribune.

CLEANER—EXPERIENCED, FOR WHOLEsale tailoring house. Apply 7th Floor, Continental Tailoring Co., 700 W. Jackson-blvd.

COAT MAKERS—FIRST CLASS, TO GO OUT OF city. Apply Friday, Feb. 17, Room 1734 Republic Bldg. J. B. THOMPSON & CO.

CUTTER—FIRST CLASS CUTTER AND DEsigner for old established merchant tailor business; permanent position; best salary; only experienced cutter in high class tailoring wanted. Write J. Stern & Sons, Quincy, Ill., or 225 Dearborn, Room 733, Chicago.

DIEMAKERS—FIRST CLASS. Long Distance Tel Mfg. Co., South Bend, Ind.

DRAFTSMEN—COMPETENT, EXPERIENCED IN LAYING OUT AND DETAILING AUTOMOBILE WORK. PREFER MAN WITH SOME EXPERIENCE ON COMMERCIAL VEHICLES. ADDRESS H H 17, TRIBUNE.

DRAFTSMAN AND ESTIMATOR—ON STEEL tanks and steel plate construction. Location, Chicago. State experience and salary expected. Address S B 266, Tribune.

DRAFTSMAN—FOR ARCHITECTURAL AND ornamental iron work; state salary and reference. Spuck Iron and Foundry Co., St. Louis.

DUPLEX PRESSMAN—WHO CAN HELP OUT on job work part of time. Sterling Daily Standard, Sterling, Ill.

ELECTRICAL DRAFTSMEN—WHO HAVE HAD experience in A. C. and D. C. generator design and also in switchboard work. In replying state age, experience, in detail, references, salary expected, and where at present employed. None but first class men need apply. Address H H 19, Tribune.

ELECTROTYPE BUILDER AND BACKER — GOOD WAGES; NEW FOUNDRY; 145 MILES FROM CHICAGO. W. D. HOARD CO., FT. ATKINSON, WIS.

EXPERIENCED STRUCTURAL DETAILER and checker for steel structures and mill buildings; permanent position if satisfactory; state experience and salary expected. Address P O 151, Tribune.

FIRST CLASS FOREMAN OF PATTERN SHOP, with experience in stripping plate, pipe fitting patterns; state full experience, salary, age, etc. Treated confidentially. Address N X 361, Tribune.

GARMENT DYER—COMPETENT; MUST HAVE references; $15 per week to start; opportunity for advancement. Badger Dye Works, 887 3d-st., Milwaukee, Wis.

GOLD STAMPER—EXPERIENCED ON MISCELLANEOUS leather goods, Bibles, blank books, etc. References required. Address S 141, Tribune.

LASTERS, ASSEMBLERS, AND MACHINE OPERATORS—J. P. SMITH SHOE CO., ERIE AND FRANKLIN-STS.

LITHOGRAPH TRANSFERRER—FIRST CLASS, for both zinc and stone work; steady position. Apply Combe Printing Co., St. Joseph, Mo.

MAN—EXPERIENCED TO RUN OUR GARNETT or felting machines. Address H H 16, Tribune.

MECHANICAL DRAFTSMAN; ONE WHO IS acquainted with factory work, laying out pipes and machinery; state age, salary wanted, and give references. Address P T 189, Tribune.

MECHANICAL ENGINEER—HAVING PRACTICAL experience. Address T 301, Tribune.

OPTICIAN—THOROUGHLY EXPERIENCED, competent; advancement rapid to one meeting our requirements. Apply 9th floor, Superintendents' Office, MARSHALL FIELD & COMPANY, Retail.

OPTICIAN—YOUNG MAN, REFRACTIONIST and frame fitter. L. MANASSE, 88 Madison-st.

PACKERS—FREIGHT, EXPERIENCED, FOR general merchandise; steady positions; good salary, with advancement. Call 8 to 10 a. m. SEARS, ROEBUCK & CO.

PACKER—EXPERIENCED, FOR CIGAR JOBbing house; must be rapid; state salary, reference. Address S J 91, Tribune.

PAPER HANGERS—A1, STEADY WORK, BEST of wages. PHILIPPS & PRESLEY, Dubuque, Iowa.

PEN AND INK ARTIST—FIRST CLASS, FOR work on reproduction; bring samples of work; good salary to right party. 6459 Marshfield-av. Phone Wentworth 2712.

PHOTOGRAPHIC RETOUCHER—FIRST CLASS. Apply at once. SYKES, 70 State-st.

PLUMBER—FOR GENERAL WORK ABOUT real estate office; one willing to make himself generally useful; $15 per week; steady work. Room 211, 42 River-st.

PRESSMAN—FIRST CLASS; ALL AROUND man on Miehle presses; steady position; 53 hour week. BRETHREN PUBL. HOUSE, Elgin, Ill.

PRINTER—WORKING FOREMAN, GOOD ON lockup, makeup, and ads; give references; state salary. Address P O 140, Tribune.

PRINTER—AT ONCE. 436 W. INDIANA-ST., 5th floor.

PROOFREADER—NONUNION, FULLY ACquainted all commercial and railroad work; highest wages paid to competent man. Send references and wages desired in first letter. Omaha Printing Company, Omaha, Neb.

SCORER—EXPERIENCED, FOR STIFF PAPER box factory. Apply 1524 Tribune Building.

SIGN PAINTER—MUST BE ALL AROUND man; steady work. N. WM. WESTER, Ft. Wayne, Ind.

SUPERINTENDENT — FOR OUR PRINTING and bookbinding plant; must be up to date and wide awake man; experienced and one who knows his business; state salary expected; give references; steady position to the right man; our plant is one of the finest in the country; thoroughly equipped to the minute. Address Monarch Printing Co., Quincy, Ill.

SUPERINTENDENT OF MALLEABLE FOUNDRY—Want first class man; give full particulars as to experience, age, salary, etc.; otherwise you will receive no reply. Treated confidentially. Address N X 317, Tribune.

TAILOR—GOOD PANTS MAKER. SUITE 307, 225 Dearborn-st.

TRAVELING SALESMAN—TO CARRY ON COMmission snappy line of six styles of specialties in men's dress shoes to retail at $3; state experience and references. Address Standard Shoe Manufacturing Co., Baltimore, Md.

WANTED—UPHOLSTERERS. Men experienced on cutting slip cover work. Apply Supt., 9th floor. CARSON PIRIE SCOTT & CO.

WANTED — EXP. NORTON AND LAMBIS grinders. Apply Excelsior Motor and Mfg. Co., 2?? and Union.

WATCHMAKER—REFERENCES REQUIRED; steady position to good workman. J. S. TOWNSEND, Jeweler, 1554 Wabash-av.

WOODWORKING MACHINE HAND — GOOD tenoner hand. WOODS MOTOR VEHICLE CO., 2510 Cottage Grove-av.

YOUNG MAN, THOROUGHLY competent to take charge of the drafting department; must have thorough, practical knowledge of the heating and plumbing business, quick and accurate worker, with good business ability; salary moderate to start; excellent opportunity for right party. Address S D 589, Tribune.

YOUNG MAN—WITH KNOWLEDGE OF CHEMistry as laboratory assistant in manufacturing plant; good opening. Address S D 149, Tribune.

Window Trimmers.

WANTED—AN EXPERIENCED window trimmer with dry goods experience. None other need apply. Apply 8:30 to 10 a. m. Friday, 8th floor, THE FAIR, State and Adams-sts.

House Servants.

MARRIED COUPLE—FOR FAMILY OF THREE adults; butler and houseman, cook and laundry; no objection to colored. Apply 174 E. Chestnut-st., nr. Lincoln Parkway, from 8 to 12 or 4 to 7; best of references required.

Coachmen, Teamsters, Chauffeurs, Etc.

WANTED — EXPERIENCED parcel wagon drivers, 35 to 40 years old. Apply 8:30 to 10 a. m., 8th floor, THE FAIR, State and Adams-sts.

Janitors and Porters.

JANITOR OR HOUSEMAN—EXP., WHITE, single, neat, reliable and understands steam; South Side; good wages, room and board to right party; state age, city references required. Address P O 145, Tribune.

WANTED — 2 EXPERIENCED window washers. Apply 8:30 to 10 a. m., 8th floor, THE FAIR, State and Adams-sts.

Farm Help.

MAN—TO FARM 76 ACRES NEAR WHEATON; good improvements; must be good gardener; German preferred. Call after 5 p. m. 1227 American Trust Bldg.

MAN—SINGLE, FOR GENERAL FARM WORK, 40 miles south of Chi.; must be sober; state full particulars. Address H H 20, Tribune.

Agents.

CANVASSERS—TO SELL DIRECT FROM FACtory to user the only guaranteed medium priced continuous suction vacuum cleaner on the market. One agent sold 7 in one afternoon; profit $28. Gets every particle of dirt. Easy to sell. Big profits. Write quick. O'NEILL-JAMES CO., 326 Madison-st.

ANY MAN OR WOMAN WITH $50 CAN MAKE big money easily as representative; no canvassing; good for every day in the year. Investigate this at once. Room 15, 164 Dearborn-st.

WANTED—AGENTS TO SELL NEW BOOK; best seller of season. Address T 373, Tribune.

ROAD PROPOSITION, 42 ON SALE. ROOM 303, 88 5th-av. [illegible]

WANTED—MALE HELP.

Agents.

160% PROFIT—$5 TO $6 WORTH OF ROPE, better, stronger than factory made, from 400 ball of binding twine or from scrap twine free; low priced hand machine, only one in market, never sold before; speedy, simple; weighs 5 lbs., makes rope or wire cables, clothes line, halter ties, any length or thickness; loops or splices; finished with selvedge end. Farmers, mines, factories, boats, liveries, saddlers, stores buy quick. Hurry for territory. C. A. FACTORIES, 406D, 21 Quincy-st.

AGENTS—MY AGENTS ARE MAKING BIG money. They have a steady income. They say its the easiest thing they ever sold. People ask them for it—be independent—big profits—150%. Want 2 more agents for territory not taken. Call or write today. MR. SCHWARTZ, Room 716, 56 Fifth-av.

Stenographers and Typists.

STENOGRAPHER—EXPERIENCED, FOR PURchasing dept. of large manufacturing house; good chance for advancement; state experience and references. Address P O 462, Tribune.

STENOGRAPHER—MALE, FOR BILLING AND general stenographic work in factory office. Address S D 587, Tribune.

YOUNG MAN WHO CAN READ AND WRITE Italian; typist; to leave the city. Address M. SCARAVELLA, Kidd Bldg., Fort Wayne, Ind.

Miscellaneous.

ABLE BODIED MEN—FOR THE U. S. MARINE Corp, between the ages of 19 and 35; must be native born or have first papers; montly pay $15 to $69; additional compensation possible; food, clothing, quarters, and medical attention free; after 30 years' service can retire with 75 per cent of pay and allowances; service on board ship and ashore in all parts of the world. Apply at U. S. Marine Corps Recruiting Office, 260 S. Clark-st., 304 S. State-st., 126 Fifth-av., 507 W. Madison-st., or 11 S. Halsted-st., Chicago, Ill.

ADVERTISING MANAGER—ASSISTANT, WHO has experience in handling advertising records, stationery and details in large Publicity Department. Practical system man preferred. Good position to right party. Address S J 346, Tribune.

FLOORMAN — GENERAL; MIDDLE-AGED; who has had dept. store experience, with reference. E. C. MINAS CO., Hammond, Ind.

FOR DOORMAN AND SPECIAL officer in office of large corporation, at night; must be of good physique and appearance; preferably with similar experience in bank or elsewhere; salary $15. Apply by letter, giving full details, to S H 140, Tribune.

GROWING WHOLESALE tailoring establishment offers position to man capable of taking full charge of office; thoroughly reliable and experien'd in this line, a forceful correspondent, and able to handle help. Good opportunity for rapid advancement to right man. Answer with full particulars. Replies strictly confidential. Address S H 162, Tribune.

MAN—THAT CAN TALK ON PHYSICAL CULture; salary. NEW MONROE BATHS, 106 E. Madison-st.

THOROUGHLY EXPERIENCED MAN TO TAKE CHARGE OF WRAPPERS, CASHIERS, AND PURCHASE TICKET DESKS.

Good opportunity for a capable man to develop a valuable position. If not thoroughly experienced do not apply.

L. KLEIN, HALSTED, 14TH, AND LIBERTY-STS.

TRAFFIC MANAGER—FOR SHORT LINE railroad able to understand and read tariffs; salary $75 per month. Address J T 4, Tribune.

WANTED—FOR U. S. ARMY, ABLE BODIED unmarried men between ages of 18 and 35; citizens of the United States, of good character and temperate habits, who can speak, read, and write the English language. For information apply to Recruiting Officer, 323 S. State-st., 488 S. State-st., 601 W. Madison-st., 190 S. Clark-st., 100 E. Van Buren-st., 108 5th-av., 2133 Wabash-av., 9161 Commercial-av., or 14 S. Canal-st., Chicago, Ill.

WANTED—AN EXPERIENCED man for freight elevator. Apply 8:30 to 10 a. m., 8th floor, THE FAIR, State & Adams-sts.

WANTED—MAN TO MANAGE CAMP; FEED and sleep about 100 men; two years, near Madison, Wis. No applications considered unless accompanied by A1 references covering last three years actual positions held. Address S B 263, Tribune.

YOUNG MAN—TO HANDLE TRANSPORTATION claims for large commercial house; must be experienced and willing to work hard; good opportunity; answer stating experience and salary expected. Address P O 147, Tribune.

3 WELL DRESSED MEN WILLING TO WORK; $3 to $5 per day easily made. Call daily from 8 to 9 and 4 to 5, Room 1611, 156 Wabash-av. GAVER.

Employment Agencies.

BOOKKEEPERS AND STENOGRAPHERS—Why not drop in and look over the 25 odd positions we have open today, also about 50 other good openings for all kinds of General Office Clerks and neat appearing fellows without experience and over 80 openings for Boys for Banks, Insurance, and the better grade firms in the loop. It costs nothing to drop in and talk it over. Do it now. CRAIG EMPLOYMENT AGENCY, 507, 160 Washington-st.

ACCOUNTANTS—$1,300-$2,500; BOOKKEEPER, foundry exp., $1,200; branch house bookkeeper, $75; asst. city buyers, heavy hardware, etc., $1,500; ledger clerks, $12 to $16; stenographers, $10 to $18; office clerks, $12 to $18; receiving clerk, bank exp., $75; R. R. clerks, $58 to $75; stock clerk, millinery, exp., $10-$15; typists, $10 to $15; junior clerks, $6 to $10. Merchants' Clerical Exch., 808, 108 La Salle-st.

HIGH-GRADE MEN. Don't forget the 100 positions we have open paying $600-$10,000 per year for Office, Sales, Technical, and Clerical men. Mgrs., Bookkeepers, Stenos., and Clerks. All interviews strictly confidential in private offices. BUSINESS MEN'S CLEARING HOUSE, 323 Woman's Temple. 184 La Salle-st.

2 1ST CLASS AUTOMOBILE TRUCK DESIGNERS—MUST BE A1; RIGHT SALARIES TO THE RIGHT MEN. THE ENGINEERING AGENCY, INC., 1662 Monadnock Block. Est. 1893. Chicago.

BOOK'R, A1 (2) $16-$20	STENOG'S ......$15-$18
Ledger clk., W. S. $18	Office man $10
Ship. clk., furn. exp. $18	Porter, W. S. $10
Correspondent M. O. $18	Office boys ....$5-$6

KING'S, 92 LA SALLE, OR 225 DEARBORN STS.

NO CHARGE UNLESS PLACED—OFFICE MEN, $10-$14. BKPRS., $15-$16. STENOS., $16-$20. AMERICAN EMPLOYMENT ASSOCIATION, N. e. cor. Dearborn and Randolph-sts.

ALWAYS IN NEED OF HIGH GRADE MEN. BUSINESS SERVICE CO., 1017-140 DEARBORN STREET. CONNECTIONS IN ALL PRINCIPAL CITIES.

ACCOUNTANT, $100. GENERAL CLERICAL, familiar shipping desk, $78. Also one familiar distribution of purchase bills, $78. Stenographer, $70. REYNOLD-HODGES CO., 140 Dearborn-st.

BOOKKEEPERS, RAILROAD CLERKS, OFFICE men, stenographers, junior clerks, boys, 20 openings. $5 to $30 per week. AMERICAN RAILWAY BUREAU, 705, 132 Clark.

Help Wanted with Investments.

PERMANENT POSITION, CARRYING $3,000 anually offered suitable party investing $5,000 in stock of established corpor., financially sound, bank refs. exchanged. Address S A 259, Tribune.

SECRETARY—YOUNG MAN, IN ESTABLISHED specialty mfg. company; must be able to take charge of office; good salary; small investment. Address T 518, Tribune.

TRADE SCHOOLS.

WANTED—MEN TO LEARN BARBER TRADE. Our improved methods makes it easy. In addition to free practice, our instructions with charts and diagrams saves time. Since barbers don't take apprentices, the demand and wages increases. We teach quickly. Tools given. Positions always waiting. Call or write. MOLER BARBER COLLEGE, 435 Wabash-av.

SALESMEN WANTED—NO EXPERIENCE REquired; hundreds of good positions now open, paying $100 to $500 monthly and expenses. Write [or call] today for particulars about how to get one of them. Address National Salesmen's Training Association, Dept. 441, Monadnock Block, Chicago. Branches, New York, Kansas City, Seattle, New Orleans.

AVIATORS—NO LIMIT TO SALARY. LET US assist you into the best paid profession today. We have our own factory, assembling rooms and aviation fields; exhibitions arranged; positions secured competent students. Write today. CHICAGO SCHOOL OF AVIATION, Chicago, Dept. 1.

NORTH SHORE AUTOMOBILE SCHOOL, 3646 N. Halsted-st. Our graduates make good drivers and repairmen. Investigate W. F. Mushl's Original Auto Instructions. This is a practical school and he is a Mechanical Engineer. Class 1904, U. of Ill. Tel. Graceland 760.

ELECTRICITY, PLUMBING, BRICKLAYING, painting, decorating, moving picture operating taught by practical work; day and evening classes. Call or write for catalogue. COYNE SCHOOL, 49 E. Illinois-st.

INCREASE YOUR SALARY by taking practical course in automobile driving and repairing. Call or write. Phone Calumet 4416. ADAM AUTOMOBILE CO., 1420 Michigan-av.

LEARN THE BARBER TRADE; FEW WEEKS required; immediate positions; good wages; tools furnished. Call or write. New Method Barber School, 612 W. Madison-st., Chicago.

PLAN READING, ESTIMATING, DRAFTING, Surveying, etc. Day and evening classes. CHICAGO TECHNICAL COLLEGE, Athenaeum Bldg. 26 E. Van Buren-st.

AUTOMOBILE SCHOOL—CHICAGO SCHOOL FOR MOTORISTS. F. H. EDWARDS, Instructor. 1419 Michigan-av. Phone Calumet 3824.

LEARN TO BE A TELEGRAPH OPERATOR. [illegible]

TRADE SCHOOLS.

GET AN OUTSIDE POSITION AND EARN MORE MONEY.

The Automobile Show will demonstrate the wonderful increase in the automobile industry.

AUTOMOBILE FACTORIES ARE TURNING OUT 200,000 NEW CARS FOR 1911.

Would you like to operate one of these cars?

Let us show you how this enormous production will benefit you.

Write for our catalogue on both mail and practical work here at the AUTOMOBILE SCHOOL OF AMERICA, 1000 Michigan-av. Tel. Calumet 1088.

WE HAVE SALESMEN'S POSITIONS OPEN where you can earn good money while studying our course. PRACTICAL SCHOOL OF SALESMANSHIP, Box T 50, Cleveland, Ohio.

WANTED—FEMALE HELP.

Bookkeepers and Clerks.

ADDRESSERS—EXPERIENCED PIECE WORKers only; $1.00 per thousand; no street addresses. Address Byxbee Publishing Co., 324 Dearborn-st.

BOOKKEEPER — BRIGHT YOUNG LADY TO take charge of section of customers' ledgers; must be strong, experienced in double entry bookkeeping, rapid and accurate at figures; have a good handwriting and come well recommended; good steady position for right person. MEYER & CO., 156 E. Harrison-st.

CASHIER—WOMAN, FOR RESTAURANT; must have experience and reference. Address T 371, Tribune.

D. E. BOOKKEEPER—REFINED JEWISH OR German young lady to take charge of a small set of books; plain writer; quick and accurate at figures; capable of handling some correspondence; C. O. D.'s, collections, etc.; steady position to conscientious, steady worker; bond required; give age, experience, and salary in first letter; must start immediately. Address S D 591, Tribune.

GIRL—WITH SOME KNOWLEDGE OF TYPEwriting, for office work in cleaning and dyeing store. 1150 Bryn Mawr-av.

LADIES—FOR CLERICAL WORK IN FACTORY office; must be accurate at figuring. HART, SCHAFFNER & MARX, 135 Market-st.

OFFICE GIRLS AND ENTRY CLERKS—GIRLS and young women for general office and copy work; a good education and plain, neat handwriting essential; permanent positions. Call 8 to 10 a. m. SEARS, ROEBUCK & CO.

ORDER CLERK—EXPERIENCED. DELLA CARSON CO., 17 E. Randolph-st.

PROTESTANT GIRL FOR CLERICAL WORK; must be quick and write a good plain hand; salary $7.00. Do not apply unless you have the two qualifications referred to. State age and refs.; also phone when replying. Address S D 151, Tribune.

YOUNG LADY—FOR GENERAL OFFICE WORK with knowledge of stenography; salary $8 week. Apply Regal Tailoring Co., 191 Market-st.

YOUNG LADY FOR OFFICE; GRADUATE HIGH school; $9 week. Address T 521, Tribune.

Billing Clerks.

WANTED—BILL CLERK. Young woman, Fisher billing machine operator. Apply to office manager, 12th floor. CARSON PIRIE SCOTT & CO.

Saleswomen, Solicitors, Etc.

WANTED— Experienced saleswomen for WASH GOODS, LINENS, LACES, HARDWARE AND HOUSE-FURNISHINGS. Apply 8:30 to 10 a. m. Friday, 8th floor, THE FAIR, State and Adams-sts.

WANTED—HIGH CLASS SALESWOMAN FOR outside position; must make excellent appearance, dress well, and be able to approach women with a line that is of interest to all of them; presented in a new way; give experience fully; refs. will be called for at first interview. Address S D 147, Tribune.

CORSET WOMEN

To take orders, city or outside territory. Special features controlled by patents. Rare opportunity. Necessary instructions free. Desk K. T. R., American Corset Co., Suite 827, 315 Dearborn-st.

LADY OF CULTURE TO TRAVEL; EXCEPtionally high class work; complete list of people to be interviewed furnished; good references necessary. Inquire for MR. POTTER, 328 Wabash-av., 2d floor.

BRIGHT, FORCEFUL LADIES TO SOLICIT FOR an educational proposition in Illinois and Indiana; salary and commission; no experience necessary; we teach you. Room 1005, 315 Dearborn-st.

DRESSMAKER—FIRST CLASS, TO ACT AS SOlicitor in her own establishment for a first class ladies' tailor; will pay good commission. Address P O 143, Tribune.

REFINED AND EDUCATED WOMAN — TO travel; position will pay $150 per month and expenses to the right person. Address S A 261, Tribune.

WANTED—PREPOSSESSING AND ATTRACTIVE young lady to represent art studio, water colors and hand painted china. GIFFORD ART STUDIO, 4417 Evanston-av.

Domestics and Cooks.

GENERAL HOUSEWORK—COMPETENT GIRL; German, American, or Irish; no laundry; family of 3 adults; wages satisfactory. Phone Hyde Park 1068. 5474 East End-av.

GENERAL HOUSEWORK GIRL—IN SUBURB; German preferred. MRS. A. E. WALKER, Tel. Hinsdale 2901, or call at 169 Jackson-blvd., Room 502, 8:30-9.

GENERAL HOUSEWORK — MAID; IN WILmette; no washing; references required. LINN, 108 S. Water-st. Phone Central 2846.

GENERAL HOUSEWORK—GIRL; NEAT, CLEAN COLored girl; two in family; references. 5308 Calumet-av. Phone Drexel 328.

GENERAL HOUSEWORK — GIRL; SMALL family; no laundry; $6 per week. Apply 1319 E. 50th-st.

GENERAL HOUSEWORK—GIRL ABOUT 16 TO assist in housework; references. 6124 So. Park-av. Flat 18.

GENERAL HOUSEWORK—GIRL; REFERences. 5537 Lexington-av.

GIRL—YOUNG, WHITE, TO ASSIST IN GENERal housework part of each day; refs. 4528 Clarendon-av., 3d apt.

HOUSEWORK—WOMAN, FOR 3 DAYS A WEEK, colored or white. MRS. H. NEWTON, 6810 S. Halsted-st.

HOUSEWORK—GOOD GERMAN OR BOHEMIAN girl for general housework; family of 2. 4955 Michigan-av., 2d apt.

LIGHT HOUSEWORK — YOUNG GIRL, AND care for baby. 5506 Wentworth-av.

YOUNG GIRL TO ASSIST WITH GENERAL housework; no washing; 3 adults in family; references required. Call 4127 Congress-st., 1st flat.

Housekeepers and Caretakers.

HOUSEKEEPER — YOUNG GERMAN-AMERIcan wishes housekeeper on a farm for 2 adults; prefer one who considers a good home; no objection to widow lady with child. State wages wanted. Address H H 15, Tribune.

HOUSEKEEPER—FOR A PRIEST IN THE SUBurbs; only four miles from the city; must be a good plain cook; references required. Address S J 92, Tribune.

Dressmakers and Seamstresses.

BONNAZ OPERATORS — EXPERIENCED; steady work; best wages. Madison Embroidery Co., 41 State-st.

FEMALE OPERATORS—EXPERIENCED ON white duck coats. CONRAD B. SHANE CO., 373 5th-av.

GIRLS—WHO CAN STITCH ON POWER MAchines, come prepared to work. CHICAGO STRAW WORKS, 140 Wabash-av.

HAND BUTTON HOLE MAKERS — FEMALE preferred; edge basters and operators for coat shop; out of city; fare paid; good wages. Room 510, 225 Dearborn-st.

SKIRTMAKERS AND FINISHERS — FIRST class; at once; good pay; steady work. WILSON, 4643 Evans-av.

WE NEED THESE WORKERS AT ONCE:

Experienced girl operators, lining makers, pocket makers on coats, sleeve makers, welt makers.

Girls experienced in pocket making on trousers.

Girls to learn to run power sewing machines operating on men's clothing. Experience not required. Good wages paid while learning.

HART SCHAFFNER & MARX, 135 Market-st. 1922 Halsted-st.

YOUNG LADY—NEAT, TO HELP TO SEW IN A first class ladies' tailoring establishment. Room 4?6, 167 Dearborn-st.

Milliners and Trimmers.

EXPERIENCED TUCKER ON CHIFFON, COME prepared to work. Chicago Straw Works, 140 Wabash-av.

GIRLS—TO LEARN TO MAKE AND TRIM ladies' hats. We pay $3 a week while learning and guarantee to teach you in 3 weeks; steady work after you learn. Modern Trimmed Hat Co., 126 N. Union, cor. Randolph, 3d Floor. Take elevator.

MILLINERY WORK—EXPERIENCED OPERator on hat frame wiring machine. Chicago Straw Works, 140 Wabash-av.

Power Machine Operators.

OPERATORS—HAVE JUST PUT IN SOME NEW machines and want some first class operators who desire steady positions year round. Those with experience on white duck trousers preferred. MARCUS RUBEN, 380 S. State-st.

Girls.

BINDERY GIRLS—EXPERIENCED AND BEginners. Chicago Legal News Press, 144½ Indiana-av., rear.

GIRLS—GLUE WORKERS ON STANDING BOX work; accustomed to fine work; $7 to $10 a week. V-Near-Wood Co., 1250 Clybourn-av.

GIRLS—EXPERIENCED, FOR HAND GLUE work in paper box factory; steady work at good wages. Apply 1526 Tribune Building.

GIRLS—GOOD ON PAPER BOX WORK; $7 TO $10 per week. V-Near-Wood Co., 1250 Clybourn-av.

GIRLS—3 EXPERIENCED AT CARD FEEDING. DELLA CARSON CO., 17 E. Randolph-st.

WANTED—FEMALE HELP.

Girls.

GIRLS FOR CENTRAL OFFICE WORK AND addressing; must have a good education and be able to write a plain, neat hand; experience desirable, but not necessary; permanent positions; salary according to experience and ability. Write or call, 8 to 10 a. m. SEARS, ROEBUCK & CO.

OFFICE GIRLS—GRAMMAR SCHOOL GRADuates, 16 years of age, for office girls and messengers. Call 8 to 10 a. m. SEARS, ROEBUCK & CO.

WANTED—AN EXPERIENCED girl for glove repairing and cleaning desk. Apply Friday, 8:30 to 10 a. m., 8th floor, THE FAIR, State and Adams-sts.

YOUNG GIRLS—TO LEARN SEWING ON POWer machines. CARTER & HOLMES, 300 5th-av., 6th floor.

Nurses and Governesses.

NURSE GIRL—COMPETENT, 2 CHILDREN; no washing; refs. Captain E. D. SCOTT, Fort Sheridan, Ill.

NURSE—NEAT PROTESTANT GIRL TO HELP with care of children. Address or phone MRS. H. C. HOLLOWAY, Glencoe, Ill. Tel. Glencoe 263.

NURSE GIRL—FOR 2 CHILDREN, AGES 9, 6, and 5. 819 Fullerton-av.

Laundresses and Day Work.

COLLAR STARCHERS—EXPERIENCED. Brooks Laundry Co., 305 W. Indiana-st.

Stenographers, Typists, Etc.

ELLIOTT-FISHER OPERATORS. APPLY MR. FOGG, 214 Monroe-st. J. W. Butler Paper Co.

GIRL TYPISTS—ON REM. MACHINES; GOOD pay; steady work for capable operators. RAPID ADDRESSING MACH. CO., 114 Federal-st.

STENOGRAPHER — COMPETENT, UNDERwood operator; one with aptitude for figures, details, tabulating, filing, etc.; desirable, permanent place; state age, experience, and salary wanted. Address S 258, Tribune.

STENOGRAPHER—PERMANENT POSITION; must take dictation rapidly and be high school graduate; state age, experience, education, and salary expected. Address S J 290, Tribune.

STENOGRAPHER — PROTESTANT, UNDERwood; at least half time will be devoted to typist's work; state age, refs., and salary expected; also give phone number. Address S D 162, Tribune.

STENOGRAPHER — EXPERIENCED; STATE age and salary expected. Address S J 90, Tribune.

STENOGRAPHER—SOUTH SIDE; EXPERIenced, Oliver; neat and rapid; state age, experience and salary expected. Address S D 180, Tribune.

STENOGRAPHER—OF FIVE YEARS' EXP.; must be rapid, accurate. GRAIN DEALERS JOURNAL, Traders Bldg.

STENOGRAPHER OR TYPIST—IN COAL OFfice. Phone Yards 209.

TYPIST AND OFFICE ASSISTANT—SUFFIciently educated to take care of correspondence; one experienced with advertising accounts preferred, but not essential; state experience and salary expected. Address E K 343, Tribune.

TYPISTS — FOR ADDRESSING AND FORM work; must be over 16 years of age and capable of turning out neat, accurate work; good starting salary, with advancement. Call 8 to 10 a. m. SEARS, ROEBUCK & CO.

WANTED—EXPERIENCED typists for Oliver machines. HART SCHAFFNER & MARX, Franklin and Monroe-sts.

WANTED—YOUNG LADY STE-nographer and office assistant, Remington operator; good writer; state full particulars and salary expected. Address S J 344, Tribune.

Miscellaneous.

ADDRESSERS AND FOLDERS. P. A. STARCK Piano Co., 207-209 Wabash-av.

AT ONCE—6 RAPID LEGIBLE WRITERS FOR addressing. Apply 8 to 10 a. m. MR. STRAUSS, Chicago Housewrecking Co., 35th and Iron-sts.

FIVE ENERGETIC, CAPABLE, MATURE WOMEN; PERMANENT POSITIONS; GOOD PAY; TRAINING GIVEN. CALL OR WRITE. VIAVI CO., 67 WABASH-AV.

GOOD LOOKING YOUNG LADY FROM 18 TO 25, refined, educated, and of good character [most important] for companion and correspondent to refined old lady on trip to California; permanent position, good salary, and all expenses; splendid opportunity for nice young lady. Address T 336, Tribune.

LADIES RELIABLE HOME WORK APPLYING transfers, $1.50 per doz. 39 So. State-st., R. 312.

LADY DENTIST ASSISTANT—GOOD ALL around lady assistant in dental office; one that can do laboratory work preferred; private practice. Address T 345, Tribune.

TEACHERS—A FEW HIGH GRADE TEACHers of good personality, between the ages of 25 and 35 years, for traveling positions. Must be able to demonstrate principles of pedagogy as applied to the education of children; permanent positions; $125 per month. Call or write W. H. DUCKER, Room 615, 234 Michigan-av., Chicago. Telephone Harrison 6192.

WANTED—EXPERIENCED fitting room operators; steady work. J. P. SMITH SHOE CO., Erie and Franklin-sts.

WOMAN—EDUCATED, CULTURED, TO VISIT listed refined homes out of city; earn $2,000; not ordinary canvassing; permanent. Address F L 116, Tribune.

YOUNG LADY—ATTRACTIVE, LIVING AT home, for downtown dental office; one in a position to influence high class business to the office preferred; position permanent; experience unnecessary; give particulars and phone number and state salary expected. Address S H 141, Tribune.

YOUNG LADY—UNDER 30, TO ASSIST US IN the care of our customers at the cement show; want a bright, enthusiastic and pleasing person; answer quickly; references exchanged if desired. Address S 88, Tribune.

YOUNG LADIES—GOOD PENMEN, FOR ADdressing and signing; must live on South Side; in answering give telephone number. Address S D 177, Tribune.

Applications for Employment Agency Licenses.

HILLIARD CAMPBELL, 7250 VINCENNES-road. Agency American Theatrical Agency, 59 Dearborn-st.

Employment Agencies.

FEMALE DEPARTMENT. LOW FEES. POSITIONS STEADY.

Cashiers	$10-$12	Housekeepers	$40-$50
Checkers	30- 40	Inspectors	35- 40
Stenographers	8- 15	Linen women	25- 30
Typists	7- 12	Hotel maids	18- 25
Reception	8- 10	Housemaids	6- 8
General office	6- 9	Waitresses	9- 10
File clerks	5- 7	Pantry	25- 30
Phone girls	6- 8	Institution	20- 30
Saleladies	10- 12	Factory	6- 60
Bookkeepers	12- 15	Floor girls	7- 8

Many good places with reliable houses in and out of the city for competent women at good salaries.

YOU START TODAY. LA SALLE AGENCY, R. 13, 161 RANDOLPH-ST.

BOOKKEEPERS AND STENOGRAPHERS—Do you realize we have about 35 of the above kind of positions open, paying $8-$20 per week from the Beginner up to the Private Secy, also about 35 other openings for all kinds of General Office Clerks. Why not better yourself. "We're different," being under the direction of the Business Men's Clearing House. It costs nothing to drop in and talk it over. Do it now. We are open to 6:30 p. m. CRAIG EMPLOYMENT AGENCY, 506, 160 Washington-st.

HIGH GRADE WOMEN. NO REGISTRATION FEE.
1 stenographer, law experience $1,000
4 stenographers, short hours $15
14 stenographers, bank, ins., mfg. $13
Trueblood Emp. Co., 1011, 153 La Salle-st.

STENOG'S (12) $8-$15	BOOK'R, N. S. $15
Typists, any mach. $8	Remington Biller $10
Filing and T. W. $8	Exp. mail checker $10
Office girl, good pen ...$6	Office and addressers ...$6

KING'S, 92 LA SALLE, OR 225 DEARBORN STS.

STENOGRAPHERS—$8-$15; LEDGER CLERKS and bookkeepers, $10 to $15; office clerks, $6 to $8; switchboard operator and typist, $8; addressers, $9; typists, $6 to $12. Merchants' Clerical Exch., 807, 108 La Salle-st.

STENOGRAPHERS, BOOKKEEPERS, OFFICE Girls, Typists, 25 openings, $5 to $18. No advance fee. AMERICAN RAILWAY BUREAU, 705, 132 Clark.

STENOGRAPHERS, $12-$15; TYPISTS AND OFfice, $8. Reynolds-Hodges Co., 140 Dearborn-st.

Free Typewriter Employment Bureau.

STENOGRAPHERS—CLEAN CUT, CAPABLE operators; permanent loop positions; to rapid, accurate operators salary $10-$15; call at once. THE OLIVER TYPEWRITER CO., 47 Dearborn-st.

STENOGRAPHERS—FEMALE, EXPERIENCED, for permanent positions outside of the loop. UNDERWOOD TYPEWRITER CO.

TYPISTS—TEN; MUST BE COMPETENT Smith Premier operators; good positions. Apply Smith Premier Typewriter Co., 20 E. Van Buren-st.

DRESSMAKING-MILLINERY SCHOOLS.

VALENTINE'S SELF-CALCULATING SYSTEM is the latest, most up to date method for cutting and designing ladies and children's garments. We teach dressmaking and ladies' tailoring for 50 cents a day; bring in your material and make up your garments under expert instructors. Evening school $1 per week. Positions furnished if wanted. Call, write, or phone to Valentine's, 56 State-st., opp. Field's, 2629 N. Clark-st., or 6159 Wentworth-av.

SPECIAL OFFER—CALL THIS WEEK. PERfect fitting patterns cut to order, spring styles now ready, dressmaking taught from start to finish; night school Mon. and Fri. only; $1 per week. McDOWELL is the best. 41 State-st.

PATERSON SCHOOL OF MILLINERY DESIGN, 4 Madison-st., cor. Michigan, 6th floor. The best individual instruction. Tel. Central 6650.

CORSETS.

MADE TO ORDER CORSETS, FIT PERFECTly; cost no more than ready made. Agents wanted. The Howd Corset Co., 3854 Grand-blvd.

FOR SALE.

FOR SALE—6 SAMPLE TRUNKS; GOOD ORder. Room 331, 150 State-st.

LOST AND FOUND.

$300 REWARD—Will be given for the recovery of 3 cases containing men's and boys' clothing stolen from J. C. Pennoyer Co.'s wagon at C. & N. W. Ry. freight depot at Grand-av. on Wednesday, Feb. 8, about noon, or $300 reward for recovery of goods and conviction of thief. J. C. PENNOYER COMPANY, 226 La Salle-st.

LOST—JAN. 20, BETWEEN BLACKSTONE HOtel and Northwestern Depot, pearl necklace. Finder will receive liberal reward on return. E. L. GARY, 4858 Washington-blvd. S D 576, Tribune.

LOST — GOLD ELOCUTION MEDAL LAST Tuesday. Finder please return to party, whose name is on back; liberal reward. 1216 Diversey-Parkway, 3d floor.

LOST—BETWEEN SEMINARY AND GARfield and Webster station, lady's gold locket, diamond, monogram. Return 1000 Republic Bldg. Reward.

LOST—WEDNESDAY NOON AT FIRST TRUST and Savings Bank; $500. Liberal reward. MRS. LAURA B. GAY, 164 North-av.

FOUND—WATCH AND CHAIN; ANSWERING describe fully, number, make, style. Address T 519, Tribune.

LOST—MON. NIGHT, FROM 69TH-ST. ON "L" to Forum on 43d, gold locket; reward. 6522 Monroe-av., 3d.

LOST—3 MINK NECKPIECES. LIBERAL REward offered for return. W. M. TIMBERLAKE, 169 Jackson-blvd.

LOST—COLLIE; NECK, FEET, AND TIP OF tail white, black back; female. 67 E. 30th-st., top flat. Reward.

LOST—RIBBON FOB WITH DIAMOND LOCKet. Liberal reward if returned to 5962 Winthrop-av. or phone Edgewater 2778.

LOST—STATE-ST. THEATER, OLD STYLE BAR pin; keepsake; $5 reward; return Room 1124 Tribune Bldg.

LOST—POCKETBOOK CONTAINING PAPERS. Kindly return to J. A. FREUND, 224 6th-av., 7th Floor.

LOST—DIAMOND PENDANT FROM BROOCH in or near Illinois Theater, Wed., Feb. 8; liberal reward. Tel. Lincoln 7844.

LOST—LADY'S GOLD WATCH, FEB. 7TH. T. NELSON. Return to 3356 Prairie-av. Reward.

LOST—LADY'S WATCH, WED., ON OAK PARK "L" train. 166 N. Scoville-av., O. P. Reward.

CLUB MEMBERSHIP.

STENOGRAPHERS AND BOOKKEEPERS DESIRING TO JOIN THE BUSINESS WOMEN'S LITERARY CLUB OF CHICAGO SHOULD ADDRESS P C 537, TRIBUNE.

PERSONAL.

PERSONAL—SAM BERNHEIM: INFORMAtion wanted whether alive or deceased. Reward given. YALE, 1124 Com'l Nat'l Bank Bldg.

PERSONEL—MINNIE COHEN: LETTER IN General Delivery for you.

BUSINESS PERSONALS.

PERSONAL—BESE, MILLINERY STORE, 1611 W. Van Buren-st., near Ashland-blvd. We guarantee our material, work, and prices. Remodeling and retrimming our specialty. Latest French patterns in stock or made to order.

PERSONAL — SCHOOL OF HAIRDRESSING POSITIONS READY FOR GRADUATES. ONLY $35 FOR COMPLETE COURSE. M. THOME WHOLESALE HAIR GOODS, MAJESTIC BLDG., 71-75 MONROE-ST.

PERSONAL—FAT FOLKS. DON'T DO ANYTHING UNTIL YOU CONSULT DR. O. W. T. SNYDER, 39 State-st. Booklet free. Write.

PERSONAL—MISS M. E. SELLERS, FACIAL AND SCALP TREATMENTS, ELECTROLYSIS. 814 VENETIAN BLDG. TEL. CENT. 5028.

PERSONAL—ROACHES, BUGS, RATS EXTERminated from your premises under guaranteed contract. Call, write, or phone Harrison 6039. FREDERICK PERES & CO., 315 Dearborn-st.

PERSONAL — MELTON'S BEAUTY BLEACH removes tan, freckles, moth patches, and pimples; price 50c a jar. WM. MELTON CO., Republic Building, 209 State-st., Chicago.

PERSONAL—THE POSITIVE SKIN REMEDY. A liquid for external application, $1 and 50 ct. bottles. A tablet for internal use, 50 ct. a box, is an unequaled combination. At druggists.

PERSONAL—WE TEACH THE NEW HERMANN permanent hair wave; an undisputed success. Sole agents here. Big money made. Call or write. MOLER COLLEGE, 435 Wabash-av.

PERSONAL—BALD HEADED MEN AND MEN losing hair, send $1.00 to H. A. SCHLEIER, Earling, Ia., and get a prescription; you will not be sorry.

PERSONAL—SUPERFLUOUS HAIR ON THE face; 20 years in business; 3 expert operators. MME. STIVER, 1407 Auditorium Bldg.

PERSONAL — MASSEUSE WILL GIVE MASsage and electric light cabinet baths; ladies only. MRS. HYDE, 58 E. 18th-st., Flat A. Ph. Cal. 262.

PERSONAL—MADSEN INST., 501 BUSH TEMple. Mass., elec. light baths; lady attend. for ladies.

PERSONAL — WE TEACH HAIRDRESSING, manicuring, facial massage, scalp treatments. Send for free booklet. E. Burnham, 70 and 72 State.

PERSONAL—MME. FOLLETTE, 70, 182 STATE-st.—Superfluous hair, warts, moles permanently removed with electric needle; no pain; no scar.

PERSONAL — SUPERFLUOUS HAIR, MOLES, etc., destroyed forever by electric needle. AUGUSTA KALLMAN, 34 E. Monroe-st., R. 806.

PERSONAL—WE TEACH ALL BRANCHES OF hairdressing, etc. Booklet free. SCOTT'S HAIR-DRESSING SCHOOL, 163 STATE-ST., CHICAGO.

PERSONAL—SATISFACTORY CHIROPODIST and hairdresser. EMMA BURCHARD, 768 Oakwood-blvd.

PERSONAL — ELECTRIC FACE AND SCALP massage; ladies only. WHALEN, Apt. 2, 3707 Indiana-av.

PERSONAL—MASSAGE CABINET BATH; ALSO electric vibrator. Ladies only. MME. LEHMANN, 1917 Warren-av. Phone Seeley 4434.

PERSONAL—H. MALMQUIST, EXP. MASSEUSE. Lady attend. for ladies. 16 E. Delaware-pl. Dearborn 98.

PERSONAL—MISS GRAFF, MISS DUNHAM, and Mme. Johnson, experts in electrolysis; sittings $1. 78 State-st., 5th floor, Suite 51.

PERSONAL—WRINKLES AND ALL FACIAL blemishes removed in one treatment; price $5. E. STERLING, 84 Adams-st., Suite 39.

PERSONAL—FACE SPECIALISTS—65 RANDOLPH-ST., 6TH FLOOR, COR. STATE. J. E. TOMPKINS, M. D., H. R. ENLOE, M. D.

PERSONAL—FACE, SKIN, SCALP, AND FEAture specialists. NEW YORK ELECTROLYSIS CO., 39 State-st.

PERSONAL — FACIAL AND SCALP TREATments, electrolysis, hairdressing, hair goods. MME. QUI VIVE, 301-307 Venetian Bldg.

PERSONAL—MARVIN'S CASCARA CHOCOLATE tablets, the great constipation cure, for sale in metal boxes; 30 doses, 25c, at druggists.

PERSONAL—LOUISE K. TAYLOR, 92 STATE-st., Suite 517, restores gray hair to natural color without dyes. Investigate.

PERSONAL—WHALEBONE TEETH; NEW INvention; see large ad, $5 set. Specialists painless extraction. Boston Dental Co., 146 State-st.

PERSONAL — WE TEACH HAIRDRESSING, scalp treatment, facial treatment, electrolysis, etc. Indiv. instruc. Marinello School, 57 Wash.-st.

PERSONAL—GRAD. MASSEUSE GIVES SCIENtific treat.; ladies only. 3912 Cottage Grove.

PERSONAL—MASSEUSE WILL GIVE MASSAGE treatment to ladies only. Apt. 505, 2601 Calumet.

PERSONAL—SCIENTIFIC MASSAGE, LADIES only; 4653 Grand-blvd., R. 6. Phone Drexel 6726.

PERSONAL—SCIENTIFIC MASSAGE, LADIES only. Lillian Brady, 3857 Cottage Grove, apt. 35.

PERSONAL — ALIMONDA INST. HYGIENIC and medico massage. 246 Michigan-av.

PERSONAL—SCIENTIFIC MASSAGE; LADIES only. MRS. WALTER, 3812 Indiana-av. Ald. 2898.

PERSONAL—DAILY NEWSPAPERS FROM ALL large cities sold at 178 Dearborn-st.

CASTOFF CLOTHING.

WE NEED SOME "REAL NICE" ONE PIECE dresses, street suits, skirts, waists, and children's wear of every description. "Good prices" for desirable goods and no tiresome dickering. L. GUTTMAN, 2834 State-st. Ph. Calumet 2790.

STARR & SACKS, 343 N. CLARK-ST., PAY HIGHEST PRICES FOR LADIES' AND GENTS' CASTOFF CLOTHING, EVENING AND DINNER GOWNS. PHONE RANDOLPH 3818.

S. LEVINE PAYS HIGHEST PRICES FOR gents' and ladies' fancy street clothes, evening gowns, dinner gowns, feather beds, furs, gents' fur lined coats. 1254 Jefferson. Tel. Canal 2108.

MRS. H. STARR, 355 S. STATE-ST. PHONE Harrison 3656. Drexel 674, pays highest prices for ladies' and gents' discarded clothes.

HIGHEST CASH PAID FOR OLD CLOTHING, furs, feather beds, gold, silver ware, etc.; write postal. GINDIN & CO., 704 LAFLIN-ST.

MRS. SHALLAT, 2403 STATE-ST., PAYS HIGHest prices for ladies' and misses' slightly used dinner and evening gowns, etc. Ph. Cal. 2158.

JOSEPH GOLDSTEIN, 1351 S. UNION-ST., PAYS highest prices for castoff clothes. Postal.

MRS. H. SCHNEIDER, 3023 COTTAGE GROVE-av., buys ladies' castoff clothing. Doug. 4740.

SILBERSTEIN, 1231 N. CLARK-ST., PAYS highest for ladies' and gents' clothes. North 2360.

LUCY GOODMAN, 2547 STATE-ST., BUYS ladies' and children's clothing. Ph. Cal. 1288.

MEYERHOFF, 1740 CONGRESS-ST., PAYS BEST prices for ladies' gents' clothing. Seeley 6071.

CLOTHING, FURS, ETC.

FOR SALE—2 ELEGANT SETS OF FURS; EASTern mink set; large collar and muff; worth $150; would take $85; also beautiful Australian lynx set, latest style, worth $70; for $15 cash; gentleman's fur lined coat. Call today or tomorrow or evenings. 3207 Michigan-av.

$15 CASH TAKES MY BEAUTIFUL WILLOW plumes; worth $50; never worn. Sten., 9-D, Main 1828.

TO RENT—AND FOR SALE—BRAND NEW Dress Suits, Tuxedos, Prince Alberts. T. C. SCHAEFFNER, 73 State-st. Central 4875.

BIG BARGAINS—SAMPLE SUITS AND OVERcoats to make room for spring samples. SMITH, 804 Medinah Bldg., Jackson, cor. 5th-av.

$150 AMER. MINK SET, $35. LOVELY BLACK Russian lynx, $12. Phone Aldine 2230.

EXCEPTIONALLY BEAUTIFUL NEW BLACK lynx set, worth $80, for $10. 4804 Grand-blvd.

CLEANERS AND DYERS.

DAVID WEBER, EXPERT DYER AND CLEANer, main office, 3522-3528 State-st.; 1015 E. 43d, 3019 Michigan-av., 150 E. 22d-st., 85 E. Monroe-st., Palmer House Block. Telephone Douglas 534.

A. J. G. SCHWARZ [EST. 1856], GENERAL CLEANer and dyer of all garments, carpets, and rugs; prompt service; 3 stores—109-111 W. Illinois-st., 128 Dearborn-st., 1466 W. Madison-st. Main 3028.

DOGS, BIRDS, POULTRY, ETC.

BOSTONS, $20; FRENCH, $25; BULL TERRIERS, $10; French bull at stud, $10. 1829 Wabash. Calumet 1597.

FOR SALE—A BROWN AND TAN BRINDLE bull terrier and a puppy. 2356 Farragut-av., cor. Leavitt-st.

SCOTCH COLLIE, WHITE, BLACK, 10 MOS., pedigree. 3822 Warner-av., Irving Park.

TO RENT—ROOMS—SOUTH.

TO RENT—CHOICE ROOMS, PHONES, ELECTRIC LIGHTS; BEST LOCATION IN CITY; $3.50 TO $8.00 WEEK. NETHERLAND HOTEL, Phone Calumet 4615. 2124 Michigan-av.

TO RENT—NEW BRADFORD HOTEL, MICHIGAN-AV. AND 30TH-ST., SOUTHWEST CORNER. PHONE ALDINE 691. 250 ELEGANTLY FURNISHED ROOMS, $3 TO $8 PER WEEK; $1, $1.50, AND $2 PER DAY. LOW RATE BY THE WEEK OR MONTH.

TO RENT—TO GENTLEMAN HARD TO PLEASE. Desiring permanent home with refined surroundings, nicely furnished room with private lavatory in modern apt.; opposite Washington Park. Stewart 1033.

TO RENT—3769 LAKE-AV., NEWLY FURNISHed and decorated cozy front room; elegant apartment with private family of 2; steam, elec., tile bath; I. C. and surface; $3 to permanent party. Phone Douglas 1095. ZINCK.

TO RENT—2 LARGE OUTSIDE, SOUTH ROOMS; large closets, furnishings and decorations; just new and of the best; 3 min. walk to I. C., Ken. L., and 43d surface. 4301 Oakenwald-av., 3d apt. Kenwood 186.

TO RENT—3615 ELLIS-AV., LARGE FRONT room; also smaller connecting room, single or en suite; private lavatory, 3 large clothes closets; moderate price; trans. I. C. and electric. Phone Aldine 2007.

TO RENT — BEAUTIFULLY FURNISHED front room, reasonable; every convenience, private family; block to L express. 4617 Calumet-av., 3d. Drexel 4919.

TO RENT—3716 LAKE-AV., APT. 4, 2D FLOOR; home comforts; club privileges to few high class men; charming, refined surroundings; 1 blk. to I. C. and surface; breakfast optional. Ph. Doug. [illegible]

TO RENT — CONGENIAL YOUNG COUPLE near 58th L station, have nice light room or will share apartment with young couple. Address T 373, Tribune.

TO RENT—4165 LAKE-AV., TWO WELL FURN. connecting front rooms; running water; hot water heat; private house; phone, bath; I. C., Kenwood exp.

TO RENT—NICELY FURN. EAST ROOM; ALL conveniences; overlooking Jackson Park; I. C. and L trains; very quiet and desirable. 1049 E. 56th-st.

TO RENT—4017 LAKE-AV., APT. 4, MODERN large, light, southeast exp.; nicely furn.; outside or in; 2 closets; lavatory; breakfast opt.; 15 min. to loop; Kenwood L ex.; I. C. and surf. Aldine 2076.

TO RENT — EXCEPTIONALLY BEAUTIFUL corner room, south and east exp., steam, elevator, Kenwood express and surface one block. Tel. Kenwood 2063.

TO RENT—4729 CALUMET-AV., 1ST; UNUSUALLY well furn. front room, suitable for two; every mod. conv., 47th L exp. Phone Drexel 4845.

TO RENT—FURNISHED ROOM; BATH, STEAM heat, electric light, telephone, use parlor. 1st flat. SMITH, 5639 Indiana-av.

TO RENT—LARGE FRONT ROOM WITH ALcove; priv. house; hot water heat; modern, homelike, phone, "L" exp. 6019 Prairie-av.

TO RENT—4338 GREENWOOD-AV., LARGE front bay window room, priv. residence; L exp., I. C.

TO RENT—4149 MICHIGAN-AV., 2D APT. FINE light rms., single and double, $2.50 up; steam, electricity; everything spick-span. Drexel [illegible]

TO RENT—2 LARGE, NICELY FURN. ROOMS with alcove, for 2 or more; 61st "L" exp. 6[illegible] Indiana-av. Phone Wentworth 692.

TO RENT—4350 BERKELEY-AV., 3 APT. light, newly fur. rooms, single and double; steam heat, $2.50 up; I. C., Ken. "L" surf. Ken. [illegible]

TO RENT—4431 INDIANA-AV., 3D, LARGE nicely furn. rooms; steam, lavatory, telephone; $2.50 up.

TO RENT—IN MODERN RESIDENCE, BEAUTIfully furnished rooms; private lavatory; unlimited phone; breakfast opt. 3524 Michigan-av.

TO RENT—4609 INDIANA-AV., 2D APT., large, pleasant room; suitable for 1 or 2; also newly furnished front room; private.

TO RENT—3016 CALUMET-AV., ELEGANTLY furn. high class large front room; pri. lavatory; other rooms; gentlemen. Phone Cal. 1465.

TO RENT—4462 BERKELEY-AV., DESIRABLE large and single rooms, in homelike house; every conv.; board opt.; I. C., Ken. L. Oakland 782.

TO RENT—3 NICELY FURN. FRONT ROOMS with piano; also single; modern; homelike; phone; "L" exp. 5721 Calumet-av. 2d apt.

TO RENT—FRONT AND SIDE RMS.; STEAM, phone, hskpg., priv. L exp., $3 up. 4[illegible] Ind-av., 3d.

TO RENT—4922 INDIANA-AV., 3D, ELEGANTly furnished front rooms, double or single; strictly modern; piano; private family.

TO RENT—4802 INDIANA-AV., APT. 2; Large, light, room, very well furn.; private family; 47th L exp. and surf. Kenwood 2258.

TO RENT—NICELY FURNISHED ROOM IN private family; every conv.; gentleman or lady employed; references. 4150 Calumet-av., 1st flat.

TO RENT—TO MARRIED COUPLE OR LADY, large outside room; strictly modern; new building. 4907 Prairie-av., 3d Apt.

TO RENT—3608 LAKE-AV., VERY DESIRABLE well furn. rooms; all modern conveniences; running water, hot water heat; moderate rates.

TO RENT—4333 INDIANA-AV., 2D APT. PLEASANT and large front room in family of two; no other roomers; steam, electric lights; L exp. 2 blocks.

TO RENT—FURN. FRONT RMS., DOUBLE OR single; board optional; gentlemen preferred; near S. S. L or surf. cars. 6541 Parnell-av. Normal [illegible]

TO RENT—LIGHT, ATTRACTIVE ROOM NEAR "L" station; $3 per week, 2d floor. 5032 Prairie-av.

TO RENT—NICELY FURN. ROOM; PRIVATE family; steam and phone; good transportation. 6248 Jackson Park-av. Phone H. P. 3361.

TO RENT — IN ELEGANT PRIVATE HOME, Grand-blvd., suite of rooms with priv. bath; will divide; L exp. Phone Drexel 4869.

TO RENT—121 E. 46TH-ST., 1ST, NR. IND.-AV., very desirable outside room, well furn., lavatory, every conv.; 47th L exp. Drexel 4518.

TO RENT—TWO SINGLE ROOMS, DREXEL-blvd. apartment; to men only; price $3 and $4. Address T 599, Tribune.

TO RENT—4736 CALUMET-AV., 1ST, VERY DEsirable front room suitable for 2; steam; every conv.; 47th L exp. Phone Drexel 5128.

TO RENT—6241 WOODLAWN-AV., 2D APT., light outside room; I. C. and L. surface; phone; breakfast optional.

TO RENT—4835 CALUMET-AV., 3D, LARGE front room in new apt.; no other roomers; gentlemen pref.; near 47th L exp.

TO RENT—4911 PRAIRIE-AV., 3D, LARGE, sunny room in high class apt., 2 blks. to 51st L exp; gentlemen.

TO RENT—FURNISHED AND LARGE UNFURnished rooms; good transportation; hot water heat; private family. 3800 Prairie-av., 2d Flat.

TO RENT—5460 MONROE-AV.—LARGE ROOM, nice home [house]; gentleman; reas. I. C. and "L" exp.

TO RENT—3717 MADISON-AV., 2D APT.—NICEly furn. room; conv.; trans. I.C. and Cot. Grove.

TO RENT—4622 CALUMET-AV., 3D; VERY COMfortable front room; well furn.; mod.; 47th L exp.

TO RENT — 2962 PRAIRIE-AV., ELEGANT large, warm front room; hot w. heat; run. water.

TO RENT—5351 LAKE-AV.—CONNECTING light outside rooms, newly furnished; steam.

TO RENT—2 LARGE, AIRY ROOMS; MODERN; light; s. h.; "L" exp. 5810 Prairie-av., 2d apt.

TO RENT — 4715 PRAIRIE, NICELY FURnished rooms, single or double. 3d floor.

TO RENT—FURNISHED OR NOT, 3 AND 4 rooms, steam, electricity. 2966-8 Prairie-av.

TO RENT—4630 CALUMET-AV., APT. A; CHEERful front rm. for two; every conv.; 47th L exp.

TO RENT—3921 GRAND-BLVD., TABLE board; ½ block to L and 39th surface.

TO RENT—3656 INDIANA-AV., APT. 2, ELEGANT ROOM; BATH; EVERY CONVS.; REAS.

TO RENT—4052 INDIANA-AV., 2D; BACK PARlor and single rms.; good trans.; reas. Drex. 9053.

TO RENT—4129 ELLIS-AV., APT. 3, 2D FLOOR rooms in high grade apt.; reas.; Ken. L, surf.

TO RENT—UNFURN., UNUSUALLY LARGE front room; mod.; very reas. 5400 Prairie-av., 2d.

TO RENT—546 E. 34TH-ST.—3 LARGE MODern rooms; also 1 single; elec. lt., h. w. heat; reas.

TO RENT—5045 GRAND-BLVD., 2D—FINE large front room, modern, phone, family 2.

TO RENT—5332 CALUMET-AV., 2D — VERY pleasant outside rooms; good home board.

TO RENT—FRONT ROOMS, $3; GENTS; EXP. "L." 4001 Grand-blvd., Apt. E. Inquire Davis.

TO RENT—4637 INDIANA-AV., 3D; LARGE outside rm.; well furn.; parlor and piano.

TO RENT—4749 PRAIRIE-AV., 2D, NICELY furn. room; private; mod.; 47th L exp. Ken. [illegible]

TO RENT—NEWLY FURN. ROOM; MODERN, reasonable; private family. 4626 Calumet-av. [illegible]

TO RENT—5044 PRAIRIE-AV., 1ST, DESIRABLE front room, $2.50; priv. family. 51st L.

TO RENT—4801 CALUMET-AV., COR. APT. outside room, steam, phone; reas. ROBERTS.

TO RENT—NICELY FURNISHED LIGHT rooms, near L; modern. 4601 Prairie-av. [illegible]

TO RENT—5408 WASHINGTON-AV., FURNISHed rooms; priv. house; steam heat; I. C. [illegible]

TO RENT—749 OAKWOOD-BLVD., WARM BACK parlor; also front room; good transportation.

TO RENT—4632 PRAIRIE-AV.—VERY DESIRAble front room; private; 47th L exp.; modern.

TO RENT—MODERN FRONT ROOM TO GENtleman. 4548 Calumet-av., 3d. Kenwood [illegible]

TO RENT—FURN. SUITE OF 3 ROOMS; I. C. and L exp. 5149 Kimbark-av. Hyde Pk. [illegible]

TO RENT—FINELY FURNISHED ROOM, WITH private lavatory. 3904 Michigan-av., 3d apt.

TO RENT—LARGE FRONT ROOM; MODERN flat. 4754 Vincennes, 1st. Drexel 5706.

TO RENT—UNFURNISHED ROOM; $10 PER month. Inquire 2146 So. Halsted-st.

TO RENT—5524 CALUMET-AV., 2D—PLEASANT room in pri. fam.; mod.; 55th L exp.; break. [illegible]

TO RENT — BEAUTIFUL FRONT ROOM IN private residence. 5217 Madison-av. I. C. [illegible]

TO RENT—1 OR 2 ATTRACTIVE ROOMS, KENwood; priv. home. Phone Kenwood 1[illegible]

TO RENT—3021 MONROE-AV., 3D, 1 OR 2 first class front rooms, near I. C. Midway [illegible]

TO RENT—ROOMS—WEST.

TO RENT—COMFORTABLY FURN'D LARGE front room; large closets; 2 beds; private lavatory; steam heat, hot water, telephone; 2 min. to Marshfield "L" station, 3 doors from Harrison. 615 Ashland-blvd.

TO RENT — 2 VERY DESIRABLE ROOMS; steam heat; hot and cold water; convenient to Lake-st. "L" station. 251 N. Sacramento. Phone Seeley 1451.

TO RENT—LARGE SOUTH EXPOSURE FURnished front room; hot water heat; private bath; exclusive neighborhood; best of transportation. Call 604 N. Willow-av. Phone Austin [illegible]

TO RENT—208 N. HAMLIN-AV., 2D APT., elegantly furnished steam rooms, facing Garfield Park; very reasonable. Phone Kedzie [illegible]

TO RENT—NICELY FURNISHED ROOM; phone, steam, all modern conveniences; gentlemen only. Kedzie 3922. 3240 Lexington-st.

TO RENT — NICELY FURNISHED FRONT room near Garfield Park; no other roomers. N. 21, Louis-av. 2d Flat. Kedzie 5077.

TO RENT—ROOMS—NORTH.

TO RENT—719 N. [illegible]-ST., 2D APT., NICELY furn. front room; modern; walking distance.

TO RENT—FURNISHED ROOMS; STEAM HEAT, etc. 100 Michigan, near Clark-st.

TO RENT—240 E. ONTARIO-ST.—MOD. FRONT room; steam, run. water; walking distance.

TO RENT—ROOMS—NORTH.

TO RENT—1234 LA SALLE-AV., BY OWNER, beautifully decorated and furnished rooms; hardwood floors, Wilton rugs, Morris chairs, brass beds, hair mattresses, nice closets, running water, hot water at all hours, steam heat; strictly first class in every particular; excellent transportation; refs. Phone North 3673.

TO RENT—ROOMS WITH PRIVATE BATHS, most attractively furnished, in a high class gentleman's house; also some single rooms; valet service and continental breakfast served if desired; always hot water, steam heat; house exclusive in appointments, walking distance, and in strictly residence district. 161 E. Erie-st. North 4156.

TO RENT—1234 N. STATE-ST., LARGE, LUXURIOUS furn. rooms; antique furn., easy chairs, 6 ft. lib. table, gent's chiffonier and dresser, 40 lb. hair mattress, box springs, brass bed, run. water; ideal bach. apt. Laundry and wardrobe given best care.

TO RENT—1628 LA SALLE-AV., THE LA SALLE Manor, elegantly furnished double and single rooms, strictly modern; shower bath, steam heat, electric light; running water; excellent residence locality; gentlemen; transportation excel.; phone.

TO RENT—ONE LARGE OR TWO CONNECTING rooms to couple or gentlemen; steam, electric light, telephone; block to Lincoln Pk.; 20 min. downtown; family of 2. Phone Lincoln 3706, or Address P C 350, Tribune.

TO RENT—NICELY FURNISHED LARGE, LIGHT FRONT ROOM; private family, near Wilson station. 4838 Kenmore-av. Phone Edgewater 6092.

TO RENT—FRONT ROOM, NEWLY FURNISHED; electric light, hot water heat; modern conveniences; private family; phone. 121 E. Erie-st. 1st apartment.

TO RENT—LARGE, PLEASANT ROOM; ALL conv., gentleman only; Sheridan-rd., conv. to Wilson L express station; no other roomers; private family. Address S 159, Tribune.

TO RENT — SINGLE ROOM WITH PRIVATE bath, nicely furnished; Wilson exp.; gentlemen; references. Edgewater 6862.

TO RENT—650 EDGECOMB-PL., FIRST FLAT, nicely furn. room; steam; $3 per week; block and half to Sheridan express station.

TO RENT—4320 KENMORE-AV., STRICTLY modern home comforts, reasonable rent; N. L. Buena sta.

TO RENT—EXCEPTIONALLY NICE LIVING room with kitchen; private bath; high grade apt.; large porch; elec. lgt. 870 Cass-st. D.

TO RENT — 1246 DEARBORN-AV., VERY choice double and single rooms; steam heat, plenty hot water, modern; excellent transporta'n.

TO RENT—1712 MAGNOLIA-AV., NICELY FURnished room; near Wilson exp.: modern; gas and electricity; reasonable. Tel. Ravenswood 2546.

TO RENT—1238 LA SALLE-AV., LARGE FRONT parlor, gentlemen; also neat single room, neatly furnished, closets; trans. conv. to all cars.

TO RENT—NICELY FURNISHED ROOM, WITH private family of 2; good trans. near "L." 2415 Catalpa-st.

TO RENT—FURN. FRONT ROOM, MODERN; priv. fam.; 1 blk. Sheridan "L" exp. sta. Phone Graceland 5512, 1022 Irving Park-blvd., 3d.

TO RENT—4836 WINTHROP-AV., 2D APT.—Well furn., sunny parlor suite; gentlemen; priv.; Wilson or Argyle sta. Edge. 5307.

TO RENT—1226 DEARBORN-AV., NICELY FUR. double and single front rooms; steam; running water.

TO RENT—RUSH AND INDIANA-STS., NEW Hotel Bradley. 225 rooms, with private bath newly and finely furn.; $7 per week. Dearborn 554.

TO RENT—1317 DEARBORN-AV., WARM light rooms; nicely furnished; lavatory; all conv.; meals optional; near park. North 4546.

TO RENT—1915 LINCOLN-AV., RESIDENCE dist., pleasant steam heated room; running water.

TO RENT—FRONT SUITE OF 2 OR 3 ROOMS, mod. apt., priv. fam.; ref. exch.; 1 blk. Sheridan sta. 4019 Kenmore-av., 3d; phone.

TO RENT—2 OR 3 ROOM SUITES; PRIVATE baths; all mod. conv.; good trans., Wilson exp. Phone Edgewater 1632. 4871 Winthrop-av.

TO RENT—FRONT ROOM IN MODERN APT.; kitchen privileges; clean, light; Wilson-av. block from "L"; $5.00. Address P 543, Tribune.

TO RENT—1242 N. STATE-ST., LARGE SECOND floor room, adjoining bath; running water; excellent bachelor apartment.

TO RENT—1349 LA SALLE-AV., VERY COMF. fur. front parlor, running water, closet; also medium sized room; trans. conv. to all cars.

TO RENT—1234 N. STATE-ST., LARGE FRONT rm. newly decorated; east exposure; r. water; gent.; fine trans.; excellent residence district.

TO RENT—923 FULLERTON-AV., COMF. RM. south exposure; ½ blk Fullerton exp.; phone.

TO RENT—617 FULLERTON-AV., NEWLY FUR. front rooms; elegant; heat; phone; exp. sta.

TO RENT—12 W. ELM, PLEASANT, LARGE, S. front room; also single room; modern; select.

TO RENT—13 W. DELAWARE-PL., APT. A., nicely furn. room; all conv.; walking dist.; phone.

TO RENT—NEAR WILSON STA., MODERN room; s. h.; reasonable. 4442 Clifton, 2d.

TO RENT—917 WAVELAND-AV., 2D, FRONT room; mod.; priv.; board. Graceland 2157.

TO RENT—UP TO DATE SUITE OR SINGLE room. Tel. Ravenswood 3297.

TO RENT—13 W. DELAWARE-PL., FLAT B, nicely furnished room; steam; walk. dist.

TO RENT—LARGE ROOM, REAS. 4747 MAGnolia-av., 2d apt. Ravens. 1701. Wilson exp.

TO RENT—4540 RACINE-AV., 3 FRONT ROOMS, reas. Wilson express. Ravenswood 2885.

TO RENT—HANDSOMELY FURN. ROOM, PRIV. bath; gentlemen or couple. North 2681.

TO RENT—DESIRABLE ROOM, MOD.; NR. lake; Wilson exp.; priv. fam.; gent. L. V. 4101.

TO RENT—1342 LA SALLE-AV., NICE OUTSIDE rooms $2.50 and $3; steam.

TO RENT—LARGE ROOM, PRIV. FAM.; WILson exp. 4621 Malden-st., apt 3. Rav. 2286.

TO RENT—934 IRVING PK.-BLVD., 2D, PLEASant front room; well furn.; Sheridan sta.; phone.

TO RENT—8 E. PEARSON-ST., FLAT C—FRONT room; steam; walking distance; priv. family.

TO RENT—123 E. CHICAGO-AV., COR. LINcoln Pk.-blvd., furn. front rooms, board optional.

TO RENT—1706 CRILLY-CT., NR. LINCOLN PK., newly furn. room; mod.; priv. Lincoln 6338.

TO RENT—HOUSEKEEPING ROOMS.

South Side.

TO RENT—PRIV. FAMILY HAVING DINING room, bedroom, kitchen, private porch, in brand new mod. apartment, near Jackson Park, will rent to party who will board owner and wife; references. Phone Midway 164.

TO RENT—5251 SOUTH PARK-AV., PARISIAN style, furnished room, with private buffet kitchen and private bath, linen, cooking utensils, crockery, gas stove, ice box, porcelain sink; $7 per week, $28 per month. Phone Douglas 4995.

TO RENT—4729 CALUMET-AV., 3D, THREE outside hskpg. rooms; all conv.; also single hskpg. rms., $2.50, for 1, employed. 47th L exp.

TO RENT—NICELY FURNISHED FRONT room; kitchen privilege; private; phone. 120 E. 36th-st., 3d, near "L" station; reasonable.

TO RENT—3851 LAKE-AV., HOUSEKEEPING rooms, private kitchen; running water; steam.

TO RENT—4112 COTTAGE GROVE-AV., APT. 6—2 front furn. housekeeping rooms; steam; bath.

TO RENT — 4759 ST. LAWRENCE-AV., 1ST, large south room; kitchen priv.; phone.

TO RENT—4713 CALUMET-AV., 1ST—3 OR 4 completely furn. hskpg. rms.; all conv.; 47th L.

West Side.

TO RENT—STRANGERS ARRIVING IN CHIcago people in furn. rooms or boarding should see the two room suites, furn. complete for hskpg., with dishes and bedding; weekly $2, $2.50, $3, 161 Carpenter-st., between Randolph and Lake. We have respectable tenants and room for more.

North Side.

TO RENT—344 GARFIELD-AV.; BLOCK LINcoln Park, suite of two rooms each for light housekeeping; steam, hot water, laundry; absolutely clean; to quiet, tidy adults; $5.50 to $6 per week.

TO RENT—2 OR 3 ROOM SUITE, FURNISHED, kitchen privilege; s. h. 873 Lill-av., 2d flat; reasonable.

TO RENT—TWO NICELY FURNISHED HOUSEkeeping rooms; running water; near Park. 356 Wisconsin-st.

TO RENT—NICELY FURNISHED, LARGE front room, housekeeping, $5; closet. 57 Schiller-st.

TO RENT—2 FRONT ROOMS; LIGHT HOUSEkeeping; other suites; good trans. 2058 Howe-st.

TO RENT—2352 N. CLARK-ST., WELL FURN. suite hskpg. rooms, complete; nr. Fullerton-av.

TO RENT—280 FLORIMOND-ST. 2 ROOMS FOR light housekeeping; also single room.

TO RENT — 1246 N. CLARK-ST., 2, 3, 4 ROOM suites; private; housekeeping; furn. complete.

TO RENT — 1124 DEARBORN-AV., FRONT suite, hskpg. opt.; other rooms. North 4798.

TO RENT—LIGHT HKPG. FRONT ROOM; NEAR Lincoln park. 328 Center-st.

WANTED—ROOMS.

WANTED—TO RENT—ROOM, BY 2 REFINED young ladies; piano and kitchen privileges; Hyde Park or Woodlawn, near I. C. Address T 600, Tribune.

WANTED—TO RENT—LADY WILL SHARE EXpense of flat with another lady or couple; musician preferred; has own furniture. Address T 451, Tribune.

WANTED—TO RENT—ROOM, S. SIDE, OVER store, for studio. Address T 548, Tribune.

BOARD AND LODGING—SOUTH.

[illegible]

BOARD AND LODGING—SOUTH.

3714 WASHINGTON-AV. — THE HARVARD—A QUIET HOME, 3 BLOCKS FROM JACKSON PARK. 12 MIN. TO CITY ON I. C. SUBURBAN. RATES TO FIT MODERATE SALARIES. CALL OR SEE L. N. WALKER, R. 1211, 171 LA SALLE.

649 E. 57TH-ST., THE (NEW) HUNTINGTON—Opposite Ellis Park; convenient transportation; excellent service; table of highest reputation; rooms, single or en suite, with private bath. $7 to $14 per week. Aldine 710.

552 E. 36TH-ST.—I. C. AND COTTAGE GROVE; Douglas 1440; rooms single and en suite; steam heat; all comforts of a home; excel. table; dance Wed. eve.; special rates to young people; rates reas.

4011 LAKE-AV., 3D, — EXCEPTIONALLY pleasant quarters, with excellent table, for people who appreciate the best in high class apt. Kenwood L. I. C. Aldine 417. INGRAM.

ONE VERY COMFORTABLE, LARGE, OUTside room in private family; excellent home cooking; mod. apt.; charges reas.; 47th L exp. Drexel 5879.

4122 DREXEL-BLVD.—PARK MANOR, NEWLY furn. front rooms, single or en suite; steam heat, excellent table; surf. and Ken. exp.; all conveniences; desirable. Phone Oakland 2641.

1134-1136 E. 47TH-ST., KENWOOD MANOR—Delightful front suite with private bath; also single rooms with lavatory and dressing rooms; unexcelled cafe; I. C. exp. and surface. Drexel 4928.

5427 WASHINGTON-AV.—PLEASANT, ATTRACtive, large front room for couple or 2 gentlemen; lavatory, steam h.; superior table; I. C. express.

747 E. 36TH-ST.—SUITE 3 ROOMS, PRIVATE bath, private entrance, suitable couple or bachelor apartments.

6149 KIMBARK-AV. — NICELY FURN. PARlors, single or en suite with good board; nr. I. C. and L exp. Hyde Park 3563.

BOARD AND LODGING—WEST.

2840 WASHINGTON-BLVD. — PLEASANT, large, south front rooms with board; also single rooms; hot, cold running water; home cooking; best trans. on West Side; rates reasonable.

STRICTLY MODERN S. H. FRONT ROOMS facing Garfield Park; board; moderate. 3064 Kedzie.

1900 WASHINGTON-BLVD., VERY DESIRABLE room with excellent board; good transportation.

BOARD AND LODGING—NORTH.

837-9 DEARBORN-AV.—

THE ARLINGTON—Rooms, single or en suite; private lavatories; phone; steam; excellent table; walking distance. Phone Dearborn 773.

1416 DEARBORN-AV. — BEAUTIFUL ROOMS, single or en suite, with private baths, newly furnished; unlimited telephone; exclusive, convenient neighborhood; excellent cuisine; individual tables; those wishing higher class accommodation at reasonable rates call. Table board.

1216 ASTOR-ST., THE MAISON DU NORD—Near Lincoln Park and lake; 10 minutes to loop. Solicits the patronage of refined people desiring a clean, quiet room and table board of the best the market affords. Rates moderate.

500 DIVERSEY-BLVD. — BREWSTER — FIREproof apartments; rooms $12 to $25 per month; 2 rm. suites, $25-$35 per month, with use of bath; Clark-st. and L transp.; best location in city. Phone Lake View 1129. Board reasonable.

68 E. ELM-ST., NEAR LAKE SHORE-DRIVE. Newly furn. and decorated rooms; refinements of high class home; excel. cuisine; refs. North 3092.

1002 DEARBORN-AV.—LARGE, LIGHT, HANDsomely furnished rooms, with or without bath; strictly modern. The most beautiful and exclusive home on North Side.

FINE HOME FOR TWO REFINED YOUNG MEN to occupy large, well furnished room on N. Side, Southport Sta.; splendid breakfast and dinner; $7 each; ref. Phone L. View 1178.

4901 WINTHROP-AV., CORNER AINSLIE—Very large front room; private, modern residence; home cooking; Wilson or Argyle station; references. BENEDICT.

553 FULLERTON-AV.—LARGE FRONT AND single room; ex. table; every conv.; nr. Lincoln Park.

61 CEDAR-ST. — LARGE SECOND FLOOR front room; good board; excellent location; thoroughly comfortable. Phone North 2804.

1600-4 LA SALLE-AV.—NEWLY FUR. BEAU. large rooms; electric light, steam, run. water; 1st class meals; excel. trans. Tel. Lincoln 3292.

4411 RACINE-AV.—BEAUTIFUL SUNNY FRONT room with excellent table; also single rooms; $7 up. Inquire 1st. Wilson express. Edgewater 6773.

226 WISCONSIN-ST., OPP. LINCOLN PARK—Sunny rooms, single or en suite; steam heat, run. water; excellent meals. Tel. Lincoln 1343.

4622 MAGNOLIA-AV.—BEAUTIFUL FURN. sunny room; excellent table; delightful home; Wilson exp. 3.

439 ROSLYN-PL.—LARGE FRONT ROOM, NEWly furnished, first class board for two; ½ block from Lincoln Park.

1624 LA SALLE-AV.—LINCOLN PARK—FURnished rooms; German home cooking. Phone Lincoln 1150.

1325 DEARBORN-AV., NORTH 3604—LARGE front rm. nr. Lincoln Pk.; adults. Board optnl.

436 ST. JAMES-PL.—NICELY FURN. ROOM, ½ blk. car and Lincoln Pk.; excellent table.

1159 DEARBORN-AV.—DESIRABLE ROOM FOR couple; steam, lavatory; excellent board; reas.

841 CASS-ST.—ROOMS WITH BOARD; MODERate prices; walking distance. Tel. North 4762.

905 ALEXANDER-PL., 1½ BLKS. SHERIDAN sta., mod. front room, well furn., 1st class board.

157 ERIE-ST.—ROOMS, WITH BOARD; REAsonable; home cooking; $5 week. Ph North 2966.

4556 MAGNOLIA—PLEASANT, LARGE SUNNY rooms; good board; Wilson exp. Ravens. 2514.

671 DEARBORN-AV. — BOARD AND ROOM; running water; home cooking; stm.; walk. dist.

16 W. DELAWARE-PL. — DAY BOARDERS; good home cooking; reas. rate.

1125 DEARBORN-AV.—1 LARGE, 1 SMALL front room; steam; good board.

BOARD AND LODGING—HOTELS.

Drexel Arms

Where Drexel and Oakwood-blvds. meet, HAS OPENED ITS NEW 100 ROOM ADDITION —THE OUTGROWTH OF SUCCESS— These are positively the most beautiful hotel rooms and private baths in Chicago. Every modern and rich equipment and furnishing. Lobby, parlors, cafe, correspondingly attractive. Lake and boulevard views unequaled. $1.00 per day up. European. South Side trolley passes door, Kenwood elevated one block. Phone Douglas 446.

HOTEL LA STRAIN, 3535 ELLIS-AV. — COZY steam heated, electric lighted rooms, single or en suite; local and long distance telephone in every room; elevator service day and night; Ill. Central and Cottage Grove line one block; 10 minutes' ride to business and amusement center. American plan, $8 to $15 per week. Special family rates. Best home cuisine. J. O'DONNELL, Prop., formerly with Planters' Hotel, St. Louis, Mo., and Chicago Beach Hotel. Telephone Aldine 1100.

HOTEL EASTWOOD—4644 SHERIDAN-RD. 2 blocks east of Wilson express terminal. A select home for families; 2 and 3 room suites with private bath. Also single rooms. Phones in every room. American plan. Special winter rates up to May 1. PHONE EDGEWATER 3197.

HOTEL DARLINGTON, 4700 Racine-av., Cor. Leland. Tel. Edge. 7800. A NEW HOTEL ON THE north shore for particular people. Every room and suite with private bath; single room $7; suites $12 up; high class cafe; moderate prices; 20 min. to loop. N. W. exp.

THE HOTEL NAVARRO—Formerly Shenandoah Hotel. Reopened, remodeled, and refurnished. HIGH CLASS. 1028 Sunnyside-av., cor. Kenmore. Phone Edgewater 7818. Under the management of MRS. RELLA H. WRIGHT.

CITY HOTEL, STATE AND 16TH-STS. RATES 50C, 75C, AND $1.00. Large outside rooms; restaurant and lunch counter; buffet connected; 10 minutes to shopping district, theaters, and depots. Stockyards cars pass door every five minutes. Modern conveniences. PHONE CALUMET 1018.

HOTEL LUZERNE— American plan. Opposite main entrance to Lincoln Park, cor. Clark and Center-sts. Rooms single or en suite, with or without bath; hot and cold water in every room. Rates $12.50 up per week. C. F. WELSHANS, Prop. Telephone Lincoln 4916.

NORMANDIE HOTEL, 292-294 WABASH-AV.—Most popular theatrical hotel downtown; ten theaters within three blocks; 100 handsomely furnished rooms, single or en suite, with private baths; electric lighting, phones, elevator service; $1 per day and up; special weekly rates to professional people. Cafe in connection. Phone Harrison 3885.

THE ARCOLA, 3800 LAKE-AV.—QUIET, REfined, homelike; for permanent people; rooms single or en suite; hot and cold water in all rooms; some with private bath; excellent home table; transportation I. C. and electric; rates moderate; references positively required.

THE MAISON DU NORD, 1216 ASTOR-ST. Near Lincoln Park and lake; 10 minutes to loop. Solicits the patronage of refined people desiring the best to be had in a clean, quiet, up to date family hotel; table board the best the market affords; moderate rates.

NEW LONDON HOTEL

Michigan-av. and 20th-st. Phone Calumet 5081. 150 elegant furnished rooms, absolutely fireproof; elevator service; 75c to $2 per day; $3 to $8 per week.

THE EXCHANGE HOTEL, 46 E. VAN BUREN-st.—All outside, handsomely furnished rooms, with or without private bath; elevator, telephone. Cafe and restaurant in connection; first class service; excellent cuisine; single rates $1 a day and up. Low monthly rates. Harrison 3660.

SHERIDAN PARK HOTEL, 4631 RACINE-AV., block west Wilson-av. exp. station—Remodeled; newly furnished rooms, single or en suite; parlor floor dining room; strictly home cooking; cheerful, homelike; just the place to spend winter; rates $7 up. Tel. Ravenswood 2781. MRS. STEWART.

THE COLONIAL— 6325-6335 Monroe-av., most popular family hotel in Woodlawn; American plan only; 15 minutes to city on I. C. express; one block from L station. N. BARSALOUX, Mgr. Tel. Midway 1[illegible].

RICHMOND HOTEL—NOW OPEN, 405 N. Clark-st., cor. Kinzie; newly decorated and refurnished; 5 minutes' walk to any part of loop; equal to any first class downtown hotel. Rates 50c to $2 per day. Special rates by week. Phone Central 5297.

HOLLAND HOTEL, 53D AND LAKE-AV.—American plan; single rooms, $8 up; with private bath for two, $17 up; 10 minutes from city, I. C. suburban and express. Local and long distance telephone in all rooms. Phone Midway 2[illegible].

RANDOLPH HOTEL— Rooms with bath, $1 per day and up; modern, beautiful, clean rooms. 70 E. Randolph-st., corner State.

NEW WASHINGTON HOTEL, 2318 WASHINGton-blvd.—European and Am. plan; cozy, steam heated, elec. lighted outside rooms; $3 up weekly; ... suite, $1 up; 8 min. downtown. Phone West 2[illegible].

HOTEL MARCO, 534-6 DEARBORN-AV., NEWLY furn. rooms, 50c to $1.50 daily; $2.50 up weekly; 2½ blocks north of Dearborn station; all conv.

HOTEL FLORIDA, [illegible] COTTAGE GROVE-AV.—Opp. Washington Park; American plan; [illegible] week and up. Special rates to families. H. Pk. [illegible]

NEW MORTON HOTEL, MICHIGAN-AV. AND 16th-st.—150 elegantly furnished rooms, ... per week; 75c, $1, $1.50, and $2 per day.

BOARD AND LODGING—HOTELS.

HOTEL HAYES. — 64TH AND LEXINGton-av., Woodlawn, blk from elevated station, Jackson Park express and surface lines; convenient to Illinois Central; nicely furnished rooms; private bath; American plan, $1.50 per day, $7.50 per week up; first class table. Hyde Park 4400.

HOTEL HAYES ANNEX. — 100 additional rooms, all with private bath. Rates, single $11.00 per week; double, $16.00 per week and up. American plan.

PLAZA HOTEL

N. Clark-st. and North-av.

FACING LINCOLN PARK. 600 rooms, with private bath, newly furnished. Twelve minutes to heart of city. A room with a bath for a dollar and a half. A room with a bath for a dollar and a half. A room with a bath for a dollar and a half. Beautiful 2 room suites, $15 per week and up. Beautiful 3 and 4 room suites, very attractive and very reasonable. High class cafe. Club breakfast. Tel. North 2080. ALSO NAVARRE HOTEL, SEVENTH-AV. AND 38TH-ST., NEW YORK. Under same management.

Hotel Del Prado

Located on the Midway-blvd. and Jackson Park at 60th-st. express station on I. C. Ry.; 12 minutes from business, shopping, and theater center. Have 400 rooms, with bath, arranged in 2, 3, 4 room suites. Winter rates all on American plan. Our motto: "More for the money than any other hotel in America." Dancing every Wednesday evening. Musical concert Sunday evening. A most convenient and delightful place for young men and ladies, and particularly desirable for families.

BOARD AND LODGING—SUBURBAN.

2001 ORRINGTON-AV., EVANSTON—LARGE, sunny rooms, with excellent table board; good trans.; refs. required. Phone Evanston 385.

BOARD WANTED.

BOARD—AND ROOMS FOR MAN AND TWO boys [10 and 9] in country place near Chicago; one room must be large, light, and suitable for study; permanent. If price reasonable address T 330, Tribune.

BOARD—MARCH 15TH, BY REFINED YOUNG couple, both employed, a home in the full sense of the word, with select German or Jewish family; must be near L; no private boarding house wanted. Address T 324, Tribune.

BOARD—PRIVATE FAMILY, NORTH SIDE; lady employed. State price. Reference. Address T 464, Tribune.

TO RENT—HOUSES—SOUTH.

TO RENT—5201-5210 GREENWOOD-AV., DEsirable 8 room houses; hardwood floors; open plumbing; rent $40 per month. Rand. 2296. SEYMOUR MORRIS, 135 Adams-st.

TO RENT—9 ROOM BRICK HOUSE, 6429 PARnell-av.; $32.50; hardwood floors; good transportation; furnace; would sell on easy payments. JAMES BOLTON & CO., 1229 People's Gas Bldg.

TO RENT—9 RM. HOUSE, 1327 E. 50TH-ST.; best in Kenwood for the money, $45. And others. A. W. GREEN, Office 1307 E. 50th-st.

TO RENT—HOUSES—NORTH.

TO RENT—12 ROOM HOUSE IN EXCLUSIVE neighborhood. Telephone Edgewater 1422.

TO RENT—HOUSES—SUBURBAN.

TO RENT—EVANSTON HOMES—1327 MAPLE-av.; 12 large rooms; new hot water plant; 2 new baths; hardwood floors; large front porch; convenient; possession March 1; long lease; $100. 1415 Wesley-av., lot 50x220 ft., 8 room frame, furnace heat; $40. J. A. BRIGGS & CO., 100 Washington-st.

TO RENT—FURN. WILMETTE MODERN 8 R. house, for summer months; select location; $75. Address N L 366, Tribune.

TO RENT—OAK PARK HOUSES AND FLATS—Large list mailed on application. FRANK H. June, Oak Park.

TO RENT—HOUSES—SUMMER RESORTS.

TO RENT—AT AVON PARK, ON ROUND LAKE, Illinois, four new cottages, completely furnished, with baths; good fishing and boating; convenient to hotel; forty miles from Chicago. Address GEORGE P. RENEHAN, R. F. D. No. 2, Grayslake, Ill.

TO RENT—FURNISHED HOUSES.

TO RENT—EVANSTON—NEW ARTISTIC STUCco house, 9 rooms, beautifully furnished, 5 bedrooms, 2 baths; March 1st to Sept. 1st; $85 per month. Address S J 397, Tribune.

TO RENT—LAKE FOREST. COMPLETE LIST of furnished and unfurnished houses for summer or year. JOHN GRIFFITH, Lake Forest, Ill.

TO RENT—COMPLETELY FURN. MOD. 8 RM. house; newly dec.; latest improvements; Buena Park. Graceland 4687. Address P I 127, Tribune.

TO RENT—LAKE FOREST—COUNTRY PLACES, houses, and cottages; furnished and unfurnished. J. L. FLOYD, 107 Dearborn-st.

WANTED—HOUSES.

WANTED—TO RENT—WITH OPTION OF BUYing, in Edgewater or Rogers Park, house with eight to ten rooms; electric light; must be in first class condition; near lake within three to four blocks of transportation. Address T 315, Tribune.

WANTED—TO RENT—FROM MAY 1ST, FOR A term of years, modern residence between 43d and 51st and east of Grand-blvd.; must have at least 4 bedrooms and 2 baths on second floor. Address S D 564, Tribune.

WANTED — TO RENT — NEW DETACHED house or bungalow of 5 to 7 rooms; must have cement basement and furnace or steam heat. Address T 470, Tribune.

WANTED—TO RENT—6 ROOM COTTAGE OR flat with bath and gas, by March 1, on South side, west of Halsted, south of 24th-st., north of 51st-st.; rental not over $18.00. Address T 469, Tribune.

TO RENT—FLATS—SOUTH.

TO RENT—5306-5308 EAST END-BLVD.—READY APRIL 1ST—NEW 8 ROOM APARTMENTS. FINE VIEW OF LAKE MICHIGAN; FINISH MAHOGANY, WHITE ENAMEL AND GOLDEN OAK; 3 BATHS; SUN PARLORS; VACUUM CLEANING SYSTEM, ETC.; $125 TO $150. NEWBURY & CO., 140 DEARBORN-ST.

TO RENT—BRAND NEW; 5 ROOMS— —42D-ST., JUST EAST OF VINCENNES-AV.— —2 BLKS. TO VINCENNES-AV. L STA.— —$40 AND $42½. AGENT ON PREMISES.— —FRONT PORCHES; EXCELLENT LIGHT.— —HIGH GRADE— —READY ABOUT APRIL 1ST— HOWARD BROS. & CO., 101 Washington-st., and 852 47th-st., east of L sta.

TO RENT— Steam heat, hot water, elevator and janitor service. 6 room flat, $25. 6 room flat, $23. 4 room flat, $20. Apply at 1417 E. 60th-st. Southwest cor. of Washington-av. and the Midway.

TO RENT—MODERN APARTMENTS— 9 rooms, 4710 Grand-blvd. 4 rooms, 6204 South Park-av. 3 and 5 rooms, 1005 E. 55th-st. 6 rooms, 7452 Princeton-av. T. E. WELLS & CO., 169 Jackson-blvd. Har. 7451.

TO RENT—3700 GRAND-BLVD., 3D FLOOR, 6 room apt. with balcony, $60. 3706 Grand-blvd., 1st floor, 4 room apartment, $32.50; modern; very desirable; best service, good transportation. See janitor.

TO RENT—5025 AND 5031 MICHIGAN-BLVD.; unusually light and attractive 7 room apartments; 2 baths; front and rear porches; large living room; $65 per month. See janitor or JAMES BOLTON & CO., 1229 People's Gas Bldg.

TO RENT—3700 GRAND-BLVD., 3D FLOOR, 6 room apt. with balcony, $60. 3706 Grand-blvd., 1st floor, 4 room apartment, $32.50; modern; very desirable; best service, good transportation. See janitor.

TO RENT—DESIRABLE SIX ROOM FLAT JUST decorated; large closets, good light, modern in every respect; $32.50. 3237 Wabash-av., open for inspection. GEO. J. WILLIAMS, 42 River-st.

TO RENT— 6 room flat, 6156 Ingleside .... $30. 7 room flat, 6216 Ingleside .... 35. 1121 E. 63D-ST. PETER NILAND & CO.

TO RENT—449 E. 46TH-ST., FIRST FLOOR—7 rooms and alcove; steam heat, hot and cold water, gas range, hardwood floors, etc.; $35. See janitor or EDWIN ROMBERG, 108 La Salle-st.

TO RENT—TWO CHOICE 6 ROOM FLATS, front and rear, separate baths, toilets, etc., good light, 4th floor, $23 and $25. Inquire for MRS. HARRIS, who will show flats. 5627 Kimbark-av.

TO RENT—4502 VINCENNES-AV., 1ST FLOOR, 6 rooms, steam heat, hot and cold water, gas range, etc.; $35. See janitor or EDWIN ROMBERG, 108 La Salle-st.

TO RENT—5612-14 LAKE-AV., 7 ROOM MODern flats, light and good .... $40. J. S. SHEARER & CO., 4336 Cottage Grove-av.

TO RENT—3 ROOM FLATS IN WOODLAWN, Mad.-av. and 63d-st., steam, gas range, bath, $14. HOPKINS & LUTHER, 1402 E. 63d-st.

TO RENT—2257 S. PARK-AV., COR. 23D, LARGE 5 rm. flat, 1st floor; s. heat; a light; first class. Phone Calumet 5358.

TO RENT—VARSITY BLDG., 6110 ELLIS-AV., one 4 rm. flat; steam heat; best of service; strictly first class. See janitor.

TO RENT—4300 ELLIS-AV., 7, 8, AND 9 LARGE room apts., fireproof, southeast exposure, private entrances, elevator; immediate; $45 up. Apt. 2.

TO RENT—IN THE CORNISH, N. W. COR. WAbash and 23d, 5-6 rooms, thoroughly modern; agent on premises. Tel. Calumet 1173.

TO RENT—6022 WASHINGTON-AV., 7 LIGHT rooms, newly decorated, steam heat, $32.50. HOLTON, SEELYE & CO., 204 Dearborn-st.

TO RENT—6 AND 7 R., $35 TO $40; SPLENDIDly located, heated, modern; in good residential district; May 1 expirations. 5461 Madison-av.

TO RENT—3 AND 5 ROOM FLATS; BRAND new; strictly modern; 1 blk. Jackson park; $20 up; L surface, and I. C. trans. 1662 E. 63d-st.

TO RENT—MODERN FLATS IN ALL PARTS OF the South Side. A. J. PARDRIDGE & CO., 100 State-st. Randolph [illegible].

TO RENT—422, UNHEATED, 4 ROOMS, HIGHLY modern; 3d flat. 3611 Vincennes-av.

TO RENT—6 ROOM FLAT; RANGE AND BATH. 1802 Wabash-av. BARKER & JACKSON.

TO RENT—4659 CALUMET-AV.—5 AND 6 ROOM apts., steam heat, every conv., $22.50. See janitor.

TO RENT—6 ROOMS, S. H., MODERN; CONCESsion given; $35. 449 E. 45th-pl. Owner.

TO RENT—CHEAP; LARGE, LIGHT, 5-6 ROOM heated flats. 64th and Madison-av.

TO RENT—FROM MARCH 1—CORNER 4 ROOM flat on E. S.; nearly new; [illegible]

TO RENT—FLATS—SOUTH.

TO RENT—5300 EAST END-BLVD. READY APRIL 1ST. NEW 12 ROOM APTS. SUN PARLORS, 3 BATHS, 5 TOILETS. MAGNIFICENT VIEW OF LAKE MICHIGAN. FINISHED IN SOLID MAHOGANY. 3 BLOCKS FROM 53D-ST. I. C. EXPRESS STATION. 10 MINUTES TO VAN BUREN-ST. VACUUM CLEANING SYSTEM. THESE APARTMENTS ARE THE FINEST AND MOST LUXURIOUS IN CHICAGO. LOCATION AND TRANSPORTATION THE BEST. ELECTRIC ELEVATORS. $250—SEND FOR BOOKLET. G. G. NEWBURY & CO., 140 DEARBORN-ST.

TO RENT— Cozy 4 room apartments. Extra concessions. 1st, 4522 Calumet-av., $32.50. 1st, 4526 Calumet-av., $32.50. COOPER & BURHANS, 115 Dearborn-st.

TO RENT—FLATS—WEST.

TO RENT— 1955 Jackson-blvd., 6 room, steam .... $35.00. 2062 Ogden-av., 6 room, stove heat .... 16.00. 2147 Harrison-st., 4 room .... 12.00. J. E. TITTMAN & CO., Madison and Ogden.

TO RENT—3016 MAIDSON-ST. 4 R. BATH $13.50; 2416 Congress-st., 4 r., toilet, $13.50; 6044 Chicago-av., 6 r., bath, $18.00. C. E. Smith, 5061 South-blvd.

TO RENT — VERY FINE 5 ROOM APARTMENT in "Catalina" Bldg., corner Warren-av. and Lincoln-st., $36. See janitor. F. J. FADNER, 140 Dearborn-st.

TO RENT—207 S. PAULINA-ST., CORNER Jackson-blvd., 5 room flat; steam heat. Call at Flat L.

TO RENT—104 LOOMIS-ST., 4 ROOMS, STRICTly modern, steam heat, hot water; $30. E. WOLTERSDORF & CO., Madison and Ashland.

TO RENT—7 ROOM FLAT; $25; COR. WOOD and Huron-sts.

TO RENT—4 ROOM FLAT, STEAM, ELECTRIC lights, bath; near L; $25. 144 N. Kedzie-av.

TO RENT—FLATS—NORTH.

TO RENT—422 ALDINE-AV., FIRST BLDG. W. of Lake Shore-drive, beautiful view of lake; 7 room apts.; h. w. floors and finish; electric light; rooms light and good size; $35 and $40. 3955 Rokeby-st., 1 blk. Sheridan-rd. sta., beautiful, strictly mod. 4 room apt.; $35. Immediate possession. 4755 Malden-st.—Very pretty 6 room apartment; all light, pleasant rooms, $35. 846 Sheridan-rd., convenient to Grace-st. and Sheridan-rd. "L" Stations; beautiful modern 2d floor apartment of 10 rooms in two residence bldg.; lot over 100 ft. frontage on blvd.; private family or would rent to party of bachelors. Might rent both apartments together. JNO. M. FANNIN & CO., 140 Dearborn-st.

TO RENT—"THE PUEBLO," COR. PINE GROVE and Belmont-avs., one block to lake and Lincoln Park; all large light rooms; beam ceilings, vacuum cleaning system, wall safes, etc. There will be some 4, 5 and 6 r. apartments for occupancy May 1; rental $35 and up. Make application now. See janitor. FREDERICK J. FADNER, 140 Dearborn-st. Phones: Rand. 1964, Graceland 1667.

TO RENT—ELEGANT LIGHT 8 ROOM APARTment, 1234 Columbia-av., new 3 flat; decorated to suit; see two boulevards and lake from large front and rear porches; 5 windows and French door in living room; 3 bedrooms, two with bay windows and connecting; always hot water from automatic heater in basement.

TO RENT— 1509 N. CLARK-ST., 6 large, light rooms, within ¼ block of Lincoln Park, $80. 928 SHERIDAN-RD., 7 rooms; if taken at once will rent for $32.50; worth $37.50. See this sure. HENRY G. WELLS & CO., 115 Dearborn-st.

TO RENT—DESIRABLE 5 ROOM STEAM heated flat, $27. 822 BELMONT-AV., 2d floor, convenient to Belmont-av. L express station; large, light rooms, gas range, electric light, etc. BROOMELL BROTHERS, 99 Washington-st.

TO RENT—THE VENETIAN, High class, new, light cor., 4 and 5 r. apts.; $32 to 922 Lakeside-pl., bet. Sheridan-rd. and lake; rents $37.50 to $50; vacuum cleaner; near Wilson L sta. Agent on premises; possession now; very choice.

TO RENT—HANDSOME NEW 4, 5, AND 6 ROOM apts. on Winthrop-av.; finest location on the North Shore. THE EDGEWATER BANK, Real Estate Dept., 5545 Evanston-av. Edge. 985.

TO RENT—CHOICE COZY CORNER FLAT, 4 rooms and reception room, beamed ceilings. 4663 Winthrop-av., cor. Leland, $40. WHITESIDE & WENTWORTH, 1054 Wilson-av.

TO RENT— $28 takes 4 room modern flat; steam heat. 3949 Sheridan-rd. Tel. Lake View 476.

TO RENT—4024 CLARENDON-AV., STRICTLY modern 6 room apts., 1st and 3d flats. All outside rooms. Will decorate to suit. CREMIN & O'CONNOR, 97 Clark-st.

TO RENT—4 TO 10 ROOM APT. IN THE NORTH shore district, from Lincoln Park to Sheridan Park. Write or phone for list. Lake View 330. EDWARD C. HOYER & CO., 3947 Sheridan-rd.

TO RENT—MUST LEAVE CITY IMMEDIATELY and offer strictly modern four room apt. 2 blocks from Wilson elevated station, rent $27.50. Inquire 1225 Leland-av., or phone Randolph 1206.

TO RENT—LIGHT, MODERN 4 ROOM STEAM heated flat at $25 mo.; 4601 Evanston-av., cor. Wilson. Apply janitor or GORDON STRONG & CO., 209 State-st. Harrison 565.

TO RENT—4 ROOM MODERN APT., NO. 7, 1015 Montrose-blvd., cor. Evanston-av., 1 block south Wilson-av. express station; $27.50.

TO RENT—4639 EVANSTON-AV., 6 ROOM BUSIness apt. suitable for doctor, dentist, hairdresser. Edge. 825.

TO RENT—HIGH GRADE 6 ROOM APT., SOUTH front, shower bath, front and rear porches. 938 Argyle-av., 2d, near lake. Tel. Ravenswood 418.

TO RENT—ROGERS PARK—4, 5, 6, 7, AND 8 room choice flats; easy transportation; liberal concessions. GIBBONS, 1403 Morse-av.

TO RENT—7 AND 8 ROOM STEAM HEATED flat; excellent location, good transportation; rent $34 to $36. See janitor. 737 Briar-pl., base ent.

TO RENT—2D APARTMENT, 519 OAKDALE, 6 rooms, sunny and well lighted; good neighborhood, near Lincoln Park and Lake-av. Low rent.

TO RENT—MOST DESIRABLE VENTILATED 7 rooms steam heated flat, near Belmont-av. L. See MR. HAGELBERG, 3041 N. Halsted-st.

TO RENT—$10 TO $20—STOVE HEATED FLATS in the vicinity of N. Clark-st. and Diversey-blvd. THEODOR W. BUHMANN, 2634 N. Clark-st.

TO RENT—6 ROOM FLAT IN EDGEWATER; electric light tile bath; $35. Ravenswood 1657.

TO RENT—FURNISHED FLATS.

TO RENT—UNTIL OCT. 1ST, FURNISHED 6 room apt.; private front porch; immediate possession; near Sheridan-rd. L; $70; refs. required. Address N X 316, Tribune.

TO RENT—VERY NICELY FURNISHED FIVE room apartment in the high class Pueblo Building, corner Pine Grove and Belmont-avs. $65. See janitor.

TO RENT—3 ROOM FURN. FLATS ADJOINing Jackson Pk.; steam; elevator; $28 up; "L," surface, and I. C. trans. 1662 E. 63d-st.

TO RENT—COMPLETELY FURNISHED 4 ROOM apt., modern bldg., $55. 6115 Kimbark-av. Owner, 918, 140 Dearborn-st. Randolph 292.

TO RENT—PARLOR, BEDROOM, DINING RM., and kitchen; $50 mo.; steam heat, light, and gas furnished; phone. Phone Oak. 2605.

TO RENT—OR SALE—BEAUTIFUL, NEWLY furnished 8 room flat. 104 W. Oak-st.

TO RENT—5403 PRAIRIE-AV., NEWLY FURnished 4 room flat; steam; $38 up. Near L.

TO RENT—NICELY FURNISHED 6 ROOM FLAT to refined couple. 6407 Ellis-av., 1st.

TO RENT—NICELY FURN. 5 ROOM FLAT. 5842 Greenwood-av., 1st. Phone Midway 2422.

WANTED—FLATS.

TWO GENTLEMEN WANT furnished apartment on North Side, or rooms with private bath; modern. Address T 875, Tribune.

WANTED—TO RENT—COUPLE WANT FOUR or five room flat or house, steam or furnace heat. West Side near Garfield park. Address S 256, Tribune.

WANTED—TO RENT—LADY WILL SHARE EXpense of flat with another lady or couple; musician preferred; has furniture. Address T 455, Tribune.

WANTED—TO RENT—SUITABLE FOR DENTAL office and residence, South Side, live corner, steam heat, close proximity to elevated and surface lines. Address S H 359, Tribune.

WANTED—TO RENT—FURNISHED FLAT BY married couple; no children; South Side. Address T 316, Tribune.

WANTED—TO RENT—FIVE ROOMS, SOUTH side preferred; no children; best references; must be clean and modern. Address T 342, Tribune.

WANTED—TO RENT—COUPLE; NO CHILdren; wants small furnished apartment; West Side. Address T 325, Tribune.

TO RENT—STORES—SOUTH.

TO RENT—LARGE, NEW STORES, Suitable for any high grade business. N. W. Cor. 79th and Princeton-av. N. W. Cor. 65th and Woodlawn-av. 652 E. 47th-st. T. E. WELLS & CO., 169 Jackson-blvd. Har. 7451.

TO RENT—S. E. COR. 63D AND EGGLESTONav., 50x80; furnace heat. Will divide to suit tenant. Rent $125 per mo. ACKLEY BROS., Phone Hyde Park 100. 1226 East 63d-st.

TO RENT—STORE, SPLENDID LOCATION FOR any high grade business. 851 E. 47th-st. [Warwick Bldg.] R. J. BUSCH, 535 E. 47th-st. Oakland 816.

TO RENT—STORES, 4142-44 COTTAGE GROVE-av., two large stores. Phone Oakland 1804. H. F. NORCOTT & CO., 1007 E. 43d-st.

TO RENT—OLD DRUG COR., 1001 E. 65TH-ST.; $60; long lease; large business possible. Go see it now. See SHOTWELL, 4304 Cottage Grove-av.

TO RENT—$45—STORE, 22X90; NO. 1129 E. 55th-st., near Lexington-av.; steam heat. BENJ. BISSINGER, 100 Washington-st.

TO RENT — FINEST SHOW WINDOWS, [illegible] Michigan-blvd.; steam heat; store 18 ft. deep; $70; fine for auto accessories or parts.

TO RENT—STORE, 253 E. 39TH-ST., FINE LOcation, household goods. 3902 Prairie-av. $25. E. A. SPRINGER & CO., 247 E. 39th-st.

TO RENT—606 E. 39TH-ST., NEAR VINCENNES-av., new store; cheap. MORRIS, 324 Marquette Bldg. Phone Cent. [illegible].

TO RENT—$15 MO.—STORE AND LIVING RMS., tailor or millinery. BROWN. Cent. [illegible].

Downtown.

TO RENT—BUILDING ON STATE-ST., NEAR Harrison, with modern store; May 1; might rent for saloon. Address S J 236, Tribune.

TO RENT—AN EXCELLENT STAND FOR A cigar store; fine location. Call 303 Wabash-av.

TO RENT—STORE ON MONROE-ST. NR. STATE; [illegible]

TO RENT—STORES—SOUTH.

Downtown.

TO RENT— ELEGANT STORE, BASEMENT, AND TWO LIGHT FLOORS. WHITESON, 240 E. MADISON-ST.

TO RENT—STORE, 16 AND 18 5TH-AV., COR. alley, 45x70; steam heat. Apply GEO. S. CRILLY, Room 204, 167 Dearborn-st.

TO RENT—STORES, OFFICES, LOFTS—In downtown district. Tel. Randolph 3384. CALLISTUS S. ENNIS & CO., 122 Monroe-st.

TO RENT—STORE, 20X45; STEAM HEAT; ALL modern conveniences; $1,000 per year. 40 River-st., near cor. Wabash.

TO RENT — DOWNTOWN, A GOOD LOCATION [30x40] for either a lunchroom or drug store. G. A. BUHL & CO., 125 Monroe-st. [Mr. Jordan.]

TO RENT—STORE, N. W. COR. LAKE-ST. AND 5th-av., 20x28; fine location for cigar store. Apply GEO. S. CRILLY, R. 204, 167 Dearborn-st.

TO RENT—STORES—WEST.

TO RENT—STORE, 1640 MILWAUKEE-AV., suitable for any line of business. Reasonable. Phone Yards 1063. MAURER & CO., 47th-st. and Ashland-av.

TO RENT—4827-4829 MILWAUKEE-AV., COR. Short-st., store and basement. Will divide. SWIFT & STROKER, 844 W. Madison-st.

TO RENT—BOULEVARD CORNER STORE; good for any business. 2301 W. Harrison.

TO RENT—STORES—NORTH.

SPLENDID LOCATION

For grocery and market, drug store, and delicatessen, corner of Bryn Mawr and Southport-avs. Just built. R. J. BUSCH, 535 E. 47th-st. Oakland 816.

TO RENT—VERY ATTRACTIVE STORES, 1804-14 Irving Park-blvd., adj. N. W. "L" sta., Ravenswood branch; liberal concessions to hardware, "fair," millinery, delicatessen, etc.; 5,000 people by actual count pass these stores daily. JNO. M. FANNIN & CO., 140 Dearborn-st.

TO RENT—STORE, 906 BELMONT-AV., BEtween Clark-st. and L station.

TO RENT—ENTIRE OR PART OF STORE; suitable terms; no saloon. 946 N. Clark-st.

TO RENT—STORES—NORTHWEST.

TO RENT—STORES AND OFFICES; FINE business location; prospective transfer corner; corner 40th and Armitage-avs. See FRANK MURPHY, 1639 N. California-av., or owner, on premises.

TO RENT—OFFICES AND STUDIOS.

Downtown.

TO RENT— A FEW DESIRABLE OFFICES FOR RENT IN THE FOLLOWING BUILDINGS. POSSESSION MAY 1, 1911: ATLAS BLOCK, n. w. corner Randolph-st. and Wabash-av. OXFORD BLDG., 84 and 86 La Salle-st. McCORMICK BLDG., n. w. corner of Michigan-av. and Van Buren-st. CHICAGO SAVINGS BANK BLDG., n. w. corner of Madison and State-sts. Apply ESTATE OF L. J. McCORMICK, Room 411, 145 La Salle-st.

TO RENT—MEDINAH BUILDING, CORNER JACKSON-BLVD. AND 5TH-AV. Desirable offices and space for sample rooms, mill agents, commission men, etc.; IMPROVED SERVICE. BENJ. ROSENBERG, Agent, 185 Jackson-blvd.

TO RENT—ELEGANT CORNER SUITE OF OFfices, fitted with fashioned sanitary glass partitions, roll top desks, typewriter desk and typewriter, chairs, rugs, etc., for sale. Apply Room 501, 5 Wabash-av.

TO RENT—PRIVATE OFFICE, INCLUDING telephone and stenographer service in corner suite Marquette Bldg., overlooking postoffice. Apply R. 1216 Marquette Bldg.

TO RENT—DESIRABLE OFFICE SPACE IN Farwell Trust Bldg. 226 La Salle-st. W. L. DE WOLF & CO., Harrison 3753. R. 1302, 226 La Salle-st.

TO RENT—FROM MAY 1, DESIRABLE OFfices. Dickey Bldg., 40 Dearborn-st. Cen. 2218.

TO RENT—OFFICES, DESK ROOM, AND STOCK rooms suitable for commission or mfrs.' agents. Telephone and stenographer service. STRAUSS, EISENDRATH & CO., Jackson and Franklin-sts.

TO RENT—IN ELLSWORTH BLDG., 355 Dearborn, 1,065 sq. ft., divided into 3 private offices, workroom, and reception room; cheap rent. Phone Harrison 1191.

TO RENT—OFFICES ON 2D FLOOR OF S. Water-st. and 5th-av.; steam heat, elevator service; $20 to $75. J. A. BUHL & CO., 125 Monroe-st. [JORDAN.]

TO RENT—BOYCE BUILDING, Modern, fireproof; 112-114 Dearborn-st.; desirable offices; most central location; rents reasonable. E. ORRIS HART & CO., 114 Dearborn-st.

TO RENT—IROQUOIS BUILDING—TO RENT—A few light, modern, up to date offices. PAUL C. LOEBER & CO., 119 LA SALLE-ST. TEL. FRANK 737.

TO RENT—OFFICE SPACE SUITABLE FOR workshops, light manufacturing, and tailor shops; good light. 192-4 S. Clark-st. OLIVER & CO., 110 Dearborn-st.

TO RENT—DESIRABLE BANK FLOORS AND offices; opposite P. O.; very low rental. Apply Room 529, 225 Dearborn-st.

TO RENT—DESK ROOM AND TWO PRIVATE offices with light and telephone service; price $10 to $20. 516 Harvester Bldg., 264 Michigan-av.

TO RENT—PART OF LARGE OFFICE; USE OF phone and stenographer; references required. Room 300, 167 Dearborn-st.

TO RENT—BRIGHT, MODERN OFFICE SPACE; ALSO STORE, 199 VAN BUREN. J. B. MALLERS JR., 236 Madison-st.

TO RENT—FINE ROOM IN CHOICE LOCATION, Masonic Temple; special concession will be made if taken soon. Address O S 188, Tribune.

TO RENT—DESIRABLE BANK FLOORS AND offices, opposite P. O.; very low rental. Apply Room 529, 225 Dearborn-st.

TO RENT—SMALL FURNISHED OFFICE, IROquois Bldg. PAUL C. LOEBER & CO., 119 La Salle-st.

TO RENT—185 DEARBORN-ST., 1,500 SQ. FT.; elegant space for showroom for mercantile firm. JOHN C. McCORD, 185 Dearborn-st.

TO RENT—DESK SPACE, ROLL TOP DESK, $6. CHASE, 211 Marine Bldg., 154 Lake-st.

TO RENT—VERY DESIRABLE LIGHT OFFICE space. Room 301, 315 Dearborn-st.

TO RENT—DESK ROOM OR PRIVATE OFFICE; unlimited phone; light. 507, 114 Dearborn-st.

TO RENT—FURN. PRIVATE OFFICE, VAULT, tel., etc. J. E. EDWARDS, 606-7, 204 La Salle.

TO RENT—DESIRABLE DESK ROOM; WELL lighted office; all conveniences. 1408 Fisher Bldg.

TO RENT—SPC. IN PRIVATE OFFICE, STENO. opt. Rand. 3234. $5 up. 706 Marquette Bldg.

TO RENT—DESIRABLE SPACE; ROLL TOP desk. Suite 602, 140 Dearborn-st.

TO RENT—DESK ROOM, WITH SERVICE OF stenographer. Room 409, 21 Wabash-av.

TO RENT—LIGHT FURNISHED OFFICE; UNlim. phone; reasonable. 1203 Fisher Bldg.

TO RENT—DESK ROOM, $6 AND $10; MODERN conveniences. A. P. STARR, 125 La Salle-st.

TO RENT—DESK ROOM, WITH DESK, SPACE in vault, etc. 1103 Heyworth Bldg.

General.

TO RENT—DOCTOR'S OR DENTIST'S FLAT AND OFFICE ON THE BEST CORNER IN CHICAGO; REASONABLE RENTAL. W. L. DE WOLF & CO., Phone Har. 3753. 226 La Salle-st.

TO RENT—SUB-RENT, CHEAP, TILL MAY 1ST, 2 large, light rooms, suitable for any profession; near high class public bldg., 3 min. Wilson exp. Ravens. 3323.

TO RENT—FLOORS AND LOFTS.

TO RENT— 14 S. WATER-ST., 3 floors, 20x150. 46 STATE-ST., 20x160. MARINE BUILDING, 80x80. 115 PLYMOUTH-PL., 12,000 sq. ft. 337 RANDOLPH-ST., 50,000 sq. ft. 10c a sq. ft. at S. Water and Michigan-av. COR. KINZIE and DEARBORN, 20x80 and 40x80. SEND FOR LIST. B. A. THORPE, 175 Dearborn-st. National City Bank Bldg. Phone Randolph 4094.

TO RENT—BRADLEY BLDGS.— Bldg. No. 3, four fls., 80x150, with freight and passenger elevator. Bldg. No. 4, mfg. space, 1st floor, 80x160. Bldg. No. 5, light basement, 40x80. Representative on premises 9 to 5. J. HARLEY BRADLEY, Phone Monroe 146. 217 N. Desplaines-st.

TO RENT—GIRARD BLDG., 302 DEARBORN-ST. 5,400 square feet, 3d floor. 3,600 square feet, 3d floor. 1,800 square feet, 3d floor. 1,840 square feet, basement space. LIGHT SPACE FOR PRINTERS, BINDERS, RULERS, OR LIGHT MANUFACTURERS. C. F. FARRELL, Agt., Harrison 1286. 215 Dearborn-st.

TO RENT— Corner loft, 80x115, 5th floor, 39 5th-av.; 43x82, 3d floor, 227 Jackson-blvd.; steam heat, freight and passenger elevators. Concession to May 1. Get our complete list of downtown property for rent. THAD. H. HOWE & CO., 42 Madison-st.

TO RENT—BEST FLOOR IN LOOP, 110-112 E. Madison-st., 165x65; passenger and freight elevator; decorations first class; immediate possession. For further information call Randolph 1240. P. HICKS.

TO RENT— —TO RENT. STORES, FLOORS, BUILDINGS, For commercial and manufacturing uses. J. J. HARRINGTON & COMPANY, First National Bank Bldg.

TO RENT—254 E. MADISON-ST., 2 FLOORS, 25X 100 ft., good light, steam heat, freight and passenger elevators. EDWIN ROMBERG, 108 La Salle-st.

TO RENT—BUILDINGS, FLOORS, AND SPACE with or without railroad and river facilities, and will build to suit tenants. MADDEN BROS., 204 Dearborn-st.

TO RENT—OPP. PRAIRIE-AV. STA. CHGO. & Oak Pk. L; 2 floors, 60x80; modern building suitable for business college, mail order house, or light mfg. HOPE PUBL. CO. Tel. Austin 370.

TO RENT—FLOOR SPACE; GOOD LIGHT; N. E. Cor. Jackson and Market, 3d floor. SCHWARTZ & DURKIN CO.

TO RENT—FLOORS AND LOFTS AT 137 AND 139 Wabash-av. W. T. CHURCH, 184 La Salle-st. M. 1031.

TO RENT—234 E. MADISON-ST., FLOOR, 25X 100 ft.; good light; steam heat; freight and passenger elevators. Edwin Romberg, 108 La Salle-st.

TO RENT—50-54 STATE-ST., 28X75 FT., OPPOsite Masonic Temple. WHITE & TABOR.

TO RENT—2 FLOORS, 25X100, GOOD LIGHT, steam heat, $60. WHITESON, 240 E. Madison-st.

TO RENT—MANUFACTUR'G PROPERTY

TO RENT—LARGE GROUND FLOOR SPACE for light manufacturing, S. W. Cor. Chicago-av. and Orleans-st., 70x40; $35. Also 2 stores, $15 each. Apply Room 204, 167 Dearborn-st.

TO RENT—ONE THOUSAND SQUARE FEET for light manufacturing; [illegible]

TO RENT—MANUFACTUR'G PROPERTY

TO RENT— —TO RENT FLOORS—BLDGS.—STORES In all Business Districts. Call or write FOR LIST. PAUL C. LOEBER & CO., 119 La Salle-st. Tel. Franklin 737.

TO RENT—OR FOR SALE— Buildings arranged for New Kenwood Manfg. District. Best less than carload Belt Line service. Chicago rates at shipper's door. J. H. VAN VLISSINGEN & CO., Estd. 1879. 1609 First National Bank Bldg. Rand. 4042.

TO RENT—WE HAVE A COMPLETE LIST OF BUILDINGS, STORES, AND FLOORS IN ALL BUSINESS DISTRICTS OF THE CITY, WITH POWER AND SWITCH TRACK. ROUNDS & WETTEN, 184 La Salle-st.

TO RENT—MFG. SPACE, 5,000 TO 17,000 SQ. ft.; light 4 sides, heat, elevator, switch track; 35th and Shields, near Wentworth-av. PERKINS B. BASS & COMPANY, Marquette Bldg. Tel. Randolph 917.

TO RENT—BUILDINGS.

TO RENT—FACTORIES OR WAREHOUSES ON track and dock, 10,000, 20,000, 30,000, 40,000, 60,000, and up to 100,000 sq. ft. Plats and other information on application. Buildings erected, leased and sold. McKINNEY, HODGE & MANSS, 1330 First Nat'l Bank Bldg., Randolph 1828.

TO RENT—FOR MERCANTILE STORAGE, OR factory purposes, 2601-7 Archer-av., 3 story and basement brick building, containing 23,000 sq. ft.; is equipped with elevator and steam heat, and has over 20,000 sq. feet of yard space additional. R. J. GUNNING & CO., 575 Old Colony Bldg.

TO RENT—VERY CHEAP—1831-33-35 N. HALsted-st., 2 story and high basement brick building for factory; light on four sides; or will sell on monthly payments; small payment down; lot 56x 130; building 65x45. EDWARD H. PETERS, 125 Monroe-st.

TO RENT—BUILDING, 4 FLOORS, CENTER OF city 45,000 sq. ft.; 2 elevators, light all around; dock, switch track; possession May 1; cheap. Northwestern Can Co., ft. Orleans-st.

TO RENT—MANUFACTURING BLDG., 2 STORY and basement 50x115; near Green and Madison-sts. WHITE & TABOR, 189 La Salle-st.

TO RENT—BUILDINGS, STORES, AND FLOORS in all parts of the city. Send for list. ALEX. FRIEND & CO., 150 La Salle-st.

TO RENT—BUILDING ON STATE-ST., NEAR Harrison with modern store, May 1; might rent for saloon. Address S J 202, Tribune.

TO RENT—1 STY BRK. 25,000 FT.—BELT SWITCH. PART 2 STY. MFG. OR STORAGE. A. J. MONTAGUE & SON, 115 Dearborn. C. 5012.

TO RENT—STORE, BASEMT. AND 2 FLOORS; cheap rent. WHITESON, 240 E. Madison-st.

TO RENT—HALLS.

TO RENT — BUSH TEMPLE, N. CLARK AND Chicago-av., beautifully equipped lodge halls, suitable for dances, banquets, and parties. C. C. SPOTSWOOD, Agt. Phone N. 1161.

TO RENT—OAKLAND MUSIC HALL, N. E. COR. 40th-st. and Cottage Grove-av., for dances; also large stage for theatricals; near Kenwood "L." HOLTON, SEELYE & CO., 204 Dearborn-st.

TO RENT—BASEMENTS.

TO RENT—WILL RENT 1,000 SQUARE FEET light basement space; private sidewalk, elevator and entrance; dry as a bone all the time. Apply 336 Dearborn-st., Basement.

TO RENT—BARNS AND GARAGES.

TO RENT—GET BUSY NOW. WILL BE VACANT FEB. 1. 3716 Lake-av., 2 story brick garage; space for 15 cars. Only $40. 3208 Lake-av., 4 story brick bldg., electric elevator, etc.; space for 200 cars. Bag snap, $175 per month. CHICAGO REALTY & RENTING CO., Rand. 3287. 100 Washington-st.

TO RENT—PR. GARAGE, CEMENT FLOOR, electric light, rear of 1064 Winona-st., near street. CLESEN, 1064 Winona-st.

TO RENT—REAS. BRICK GARAGE SUITABLE for 3 cars and 2 living rooms. 4111 Grand blvd.

TO RENT—HOTELS.

TO RENT—BUILDING ON STATE-ST., NEAR Harrison, with modern store; May 1; might rent for saloon. Address S J 263, Tribune.

TO RENT—160 ROOMS IN THE LOOP; LONG lease. E. F. KEEBLER & CO., 131 La Salle-st.

TO RENT—FARMS.

TO RENT—IN CHICAGO, 10 TO 100 ACRES, FOR truck and other farming. N. N. CRONHOLM, 105 Washington-st.

WANTED—TO RENT—FARMS.

WANTED—TO RENT—FARMER, EXPERIenced fruit grower, wants to rent, take charge, or work a farm; married. Address CHAS. KOBLISHKE, 445 State-st.

WANTED—TO RENT—FARM, 40 TO 80 ACRES, by good man, within 75 miles of Chicago, or in Northern Missouri. Address P 392, Tribune.

TO RENT—MISCELLANEOUS.

TO RENT—BUILDINGS, STORES, AND FLOORS in all parts of the city. Send for list. WILLIS & FRANKENSTEIN, 115 Dearborn-st.

WANTED—TO RENT—MISCELLANEOUS.

WANTED—TO RENT—FLOOR SPACE IN PLANing mill with trackage with the use of planers, joiners, etc. Address S B 84, Tribune.

STORE AND OFFICE FIXTURES.

FOR SALE— SPECIAL DISCOUNT THIS MONTH. 25 Grocery and Market Outfits. 30 Tailors, Cleaners, and Millinery Wall Cases. New and used fixtures for every business. AMERICAN STORE FIXTURE CO., 39-41 S. Halsted-st., cor. Monroe.

JULIUS BENDER, CHICAGO HEADQUARTERS FOR STORE FIXTURES. General store and salesrooms, 901 to 911 W. Madison-st., Tel. Monroe 1732. Cor. Peoria-st. WE UNDERSELL ALL OTHERS.

WE CARRY THE MOST COMPLETE LINE OF new and used desks, chairs, and office furniture on the market at greatly reduced prices. R. SABATH DESK COMPANY, 314 Dearborn-st.

DESKS, TABLES, CHAIRS, FILING CABINETS taken in trade for Franklin Sanitary Desks will be sold regardless of value. FRANKLIN DESK FACTORY, 46 E. Jackson-blvd.

GOOD WORK AT CHEAP PRICES IS OUR MOTto. We make anything in store or office fixtures. Phone us. Telephone Harrison 6061. Will call.

300 ASSORTED DESKS, CHAIRS, FILES, TAbles, partitions, etc., at 25c on the $. J. A. STOCK & CO., 541 Wabash-av.

DESKS, CHAIRS, PARTITIONS, SAFES, ETC., filing cabinets, tables, counters, shelving bought and sold. P. CASEY'S SONS, 45 5th-av.

WANTED—GOOD SECOND HAND OAK OFFICE desk, good condition, not less than 5 ft. 4 in.; must be cheap. C. E. B., 25 Bishop-ct.

FOR SALE—OR EXCHANGE—HAT STORE FIXtures. J. D. GATES, 332 State-st.

FOR SALE—NATIONAL CASH REGISTER, very cheap. 62 E. 22d-st.

FOR SALE—FINE SET SALOON FIXTURES; bargain. JOSEPH SIMON, 661 S. Marshfield-av.

DESKS, SAFES, TYPEWRITERS, OFFICE FURniture, less than half price. 82 E. Lake-st.

SAFES.

HALL'S SAFE AND LOCK CO., Organized 1845. Now HERRING-HALL-MARVIN SAFE CO. High grade safes, vault doors, and metal filing devices. 184-186 Washington-st.

HALL'S SAFE CO.'S SAFES. — DONNELL SAFE CO., 200-202 E. Washington. None genuine without Our trademark.

SEE SABATH SAFE CO., 188 LAKE-ST., OR Tel. Main 2790, if you want to buy, trade, or sell, and it's money saved. Full line new and second hand all makes; always the right price.

LARGEST STOCK NEW AND SECOND HAND safes in the city. Diebold Safe and Lock Co., 196 5th-av. Established 50 years.

WANTED—MEDIUM SIZED SECOND HAND safe; must be cheap. Address P W 492, Tribune.

BOWLING, BILLIARD & POOL TABLES.

$100, EASY PAYMENTS, BUYS A NEW BILLIARD OR POOL TABLE WITH COMPLETE OUTFIT. WHY PAY MORE TO REPAIR SHOPS AND IRRESPONSIBLE DEALERS WHOSE GUARANTEE IS WORTHLESS AND WHO OFFER IMAGINARY BARGAINS IN SECOND HAND TABLES WITH WHICH SOME ROOMKEEPER HAS MADE A FAILURE? We rent tables with privilege of applying rent on purchase price, and lead the world in quality and low prices. We do not belong to any trust or trade combination. THE BRUNSWICK-BALKE-COLLENDER CO., Tel. Harrison 6220. 263 Wabash-av.

BILLIARD AND POOL ROOMS, COMPLETELY equipped with "THE FOWLER" and other tables; easy terms; or rented with privilege of buying. THE J. L. FOWLER CO., 1612 Lake-st. Phone West 917.

FULL SIZE MISSION POOL TABLE FOR SALE; NO REASONABLE OFFER REFUSED. 2256 OGDEN-AV.

BILLIARD AND POOL TABLES FOR SALE OR rent; easy terms. Also repairing. Economy Billiard & Fix. Co., 746 Milwaukee. Monroe 5582.

CAMERAS, KODAKS, ETC.

FOR SALE—4¼X6½ POSTCARD CAMERA, IN case with 5 extra double plate holders; cost $60 new; a bargain for $15. H. G. SMITH, 302 W. Broadway, Monmouth, Ill.

DEARDORFF, 66 WABASH-AV., REPAIRS, EXchanges, buys, and sells cameras, lenses, etc. Developing, printing, enlargements. Tel. Central 5114.

PHOTO FINISHING; DEVELOPING RECEIVED before noon ready the same day. Kodaks bought and sold. HOBBS & SUTPHEN, 31 Adams-st.

5X7 P. PREMO NO. 6, $25; DEVELOPING, printing, and enlarging. Central Camera Co., 179 Wabash-av.

WANTED—NO. 3 A EASTMAN KODAK; fine condition. Address S 165, Tribune.

ARTS AND ANTIQUES.

ANTIQUES—MAGNIFICENT DISPLAY OF ANtique jewelry, silverware, cameos, etc.; attractive bargains. 808 Heyworth Bldg.

RUSSIAN ART STORE—GREAT BARGAINS. Selling out before going to Russia for new stock. 72 Wabash-av. [op. M. Field's].

BOOKS AND MAGAZINES.

SELL YOUR BOOKS! YOU CAN GET CASH for single volumes or entire libraries. Morris Book Shop, 169 Wabash. Central 6088.

FOR SALE—NEW STANDARD ENCYCLOPEDIA, 12 volumes, bound in leath. [illegible]

REAL ESTATE—CENTRAL.

FOR SALE—REAL ESTATE— REAL ESTATE AND LOANS. ESTATES CAREFULLY MANAGED. WINSTON & CO., 119 MONROE-ST.

FOR SALE—NORTHEAST CORNER MONROE and Desplaines-sts., 80x150. Pays 5 per cent net on price asked with present old improvements. Will consider part trade. DENNIS COLBERT & CO., 702 Majestic Theater Bldg.

FOR SALE—SPECIAL BARGAIN—S. W. COR. Washington and Halsted-sts., 50x100 ft., with 3 story and basement brick bldg. E. N. WEART & CO., 115 Dearborn-st.

FOR SALE—ONE OF THE CHOICEST HOLDings in the loop, near new City Hall; price $125,000. This is a bargain. JOHN F. WALLACE & CO., 75 Washington-st.

FOR SALE—BARGAIN—6 RM. MODERN BRICK house; lot 35x125; must sell; only $4,000. Address S 50, Tribune.

FOR SALE—BARGAIN; MY 1 STORY STORES on A1 business street; rent $2,340; price $17,500. Address H A 564, Tribune.

REAL ESTATE—SOUTH SIDE.

FOR SALE—GREATEST SNAP BARGAINS EVER OFFERED in choice vacant, near Chicago University, and beautiful Washington Park, ripe to improve; 8 must positively be closed out this month.

Jackson-av.	Cor. 56th	144x107	[illegible]
Drexel-av.	Nr. 57th	48x120	[illegible]
Ellis-av.	Nr. 56th	72x120	[illegible]
Ingleside-av.	Nr. 56th	96x116	[illegible]
Jackson-av.	Nr. 56th	96x110	[illegible]
Cottage Grove-av.	Nr. 57th	96x120	[illegible]
Ellis-av.	Nr. 56th	48x120	[illegible]

WILL DIVIDE TO SUIT. WILL LOAN LIBERALLY TO IMPROVE. P. F. McCARTHY & CO., 3307 STATE-ST. 59 CLARK-ST.

FOR SALE—AT A BARGAIN— N. E. COR. GREENWOOD-AV. AND 53D-ST. 111x176. PRICE $12,000. ONE OF THE FINEST CORNERS IN HYDE PARK FOR MODERN APARTMENT BUILDING; 4, 5, 6 ROOM APARTMENTS WITH FRONT PORCHES AND LARGE LIVING ROOMS; WILL RENT FOR $40 TO $60 MONTH; SURROUNDED BY COSTLY HOMES; WIDE PARKWAY ON BOTH GREENWOOD-AV. AND 53D; ASPHALT PAVEMENT. ALL IMPROVEMENTS PAID FOR. W. K. YOUNG & BRO., 204 DEARBORN-ST.

FOR SALE—HIGH CLASS HOMES— $100,000—DREXEL-BLVD. RESIDENCE, on prominent corner; large grounds; one of the most costly and elegant homes in the city.

$45,000—HANDSOME MODERN CORNER RESIDENCE IN THE UNIVERSITY DISTRICT; lot 99x170; one of the finest homes in this section.

$22,500—High class modern home; lot 50x200; fine two story garage; property cost over $35,000.

W. K. YOUNG & BRO., 204 Dearborn-st.

FOR SALE— HOUSE. MICHIGAN-BLVD., NEAR 48TH-ST.; MASSIVE GRAY STONE DETACHED HOUSE; 50 FT. LOT; 10 ROOMS AND BALLROOM; 6 BEDROOMS; 3 BATHS; 3 EXTRA LAVATORIES; PARQUETRY FLOORS; ELECTRIC LIGHT; BEAUTIFUL WOODWORK; HOT WATER HEAT; OPEN PLUMBING; A BARGAIN; INVESTIGATE. COMMISSION TO AGENTS. ADDRESS S 209, TRIBUNE.

FOR SALE—OR EXCHANGE—$34,500 PRAIRIE-AV., NEAR 42D-ST.; new and modern 6 apartment building; 5 room flats; everything complete; rental $3,000 each; incumbrance, $16,000. LOTS 54x135 FEET. Want clear residence or good vacant for equity. DRAPER & KRAMER, 115 DEARBORN-ST.

FOR SALE—N. W. COR. STATE AND 47TH, $40,000. S. E. cor. Halsted and 42d-sts., 50 ft. ... $5,000. S. E. cor. Halsted and 46th-sts., 100 ft. ... 20,000. N. E. cor. Halsted and 56th-sts., 195 ft. ... 60,000. S. E. cor. 54th-pl. and Halsted-st., 76x125. 14,000. Also Luna Park, Halsted and 52d-sts. JAMES O'LEARY, Owner, 4183 S. Halsted-st.

FOR SALE—4317 FORRESTVILLE-AV., $4,750—Elegant stone and Milwaukee brick front house; all light rooms; in A1 neighborhood; furnace, laundry, fine pantry, with water and sewer connections; near 43d-st. station South Side L express trains 10 minutes to loop. $250 cash. Your own terms. A. B. RIDDIFORD, 160 5th-av.

FOR SALE—NEW DETACHED 6 APT. BLDG., near 59th-st. station and Washington Park; elegant light in every room; private front and rear porches; everything the very latest; rental $3,720; mtge. $18,500; nothing better for a permanent investment. ROBERT E. SMITH, 145 La Salle-st. Phone Randolph 721.

FOR SALE—ELEGANT NEW 6 APARTMENT building fronting Washington Park on South Park-blvd.; front and rear porches; mahogany finish; up to date in every detail. Rental $4,800 per year. Owner says sacrifice for $37,500. Mortgage $16,000. Act quick on this proposition. H. SELZ & CO., 350 E. 51st-st.

FOR SALE—BIG SNAP—$2,650. 434 E. 40TH-ST., NEAR GRAND-BLVD. Two story 7 room furnace heated house. ONLY $300 CASH DOWN; monthly payments $25. Call for inspection permit. DRAPER & KRAMER, 115 DEARBORN-ST.

FOR SALE — DECIDED BARGAIN — 3 FLAT building, stone front, 6 rooms, hardwood finish, steam heat; rental $1,500; mortgage $[illegible], due in 5 years. Price $10,500. GRAPPERHAUS, RUSSELL & CO., 1346 E. 63d-st. Tel. Hyde Park 2[illegible].

FOR SALE—NEW 6 APT. BLDG.; INDIVIDUAL front porches, 2 bathrooms, elegant fixtures; convenient to both Ill. Cent. and L; rental $[illegible]. Price $36,000; mtg. $[illegible]. GRAPPERHAUS, RUSSELL & CO., 1346 E. 63d-st. Tel. Hyde Park 2[illegible].

FOR SALE—A PERPETUAL RENTER — Wabash-av., nr. 43d; 5 flats, stove heat, present gross rental $1,116; slaughtered at $8,400. P. F. McCARTHY & CO., 3307 State-st. 59 Clark-st.

FOR SALE— $500. Cash buys elegant 8 room residence; furnace heat; oak floors; on 46 foot lot; near 61st-st. and Normal-blvd.; price only $3,500. MERCHANTS' BANK, 4640 State-st.

FOR SALE—69TH-ST., ENGLEWOOD, SUBstantial brick house, in A1 condition; dining room and kitchen on parlor floor; 8 bedrooms; good furnace; basement; $4,500, easy terms. Address S H 128, Tribune.

FOR SALE—CORNER HOUSE OF 14 ROOMS, with either 44 or 90 feet on Woodlawn-av. by 175 on 59th-st.; one block from Univ. of Chi. and Hyde Park High School; large sunny rooms. Call and examine. 5855 Woodlawn-av.

FOR SALE—BUILDERS LOOK—WOODLAWN-av., Lexington-av., 54th-st. to 56th-pl.; corners, 100x164 ft., $120; inside, Woodlawn-av., $90. SOUTHARD & TRAINER, 3903 Cottage Grove. Tel. Douglas 705.

FOR SALE—PROMINENT SOUTH SIDE CORner, 62 ft. frontage; 3 story brick store and five flats; 3 story frame flats [5-6 rooms]; income $2,800. For quick sale, $14,000. SOL LIVINGSTON, 4711 State-st.

FOR SALE—ARMOUR-AV.; MUST SACRIFICE a 3 flat brick bldg., modern, adjoining r. r.; can be bought for less than you can build; part payment or will trade for larger piece on State-st. Address S J 217, Tribune.

FOR SALE—TWO STORY PRESSED BK. FRONT hse., colonial porch; 4429 Champlain-av., all modern; must be seen to be appreciated; cost $6,500; will sacrifice for $4,150 for quick sale account sickness. WM. KIRK & CO., 428 E. 47th.

FOR SALE—GENUINE SACRIFICE—MODERN 2 flat building, stone front, 6 and 7 rooms, choicest part of Woodlawn; price $6,600; must sell at once. WHITESIDE & WENTWORTH, 1129 E. 63d-st.

FOR SALE—NICE BRICK AND STONE RESIdence, 9 rooms, hardwood floors and finish, large lot; will sacrifice at $8,000 if bought direct from owner, on Grand-blvd. Address S D 134, Tribune.

FOR SALE—BARGAIN—2 FLAT BRICK, 3 YRS. old, 4 and 5 rooms, all modern; Marshfield-av., south of 55th-blvd.; price $4,500. WAKELEY & CO., 1619 W. 63d-st.

FOR SALE—BEST BRICK STOVE HEATED store and two 6 room flats; South Side; business street; price $5,500; owner wants clear cottage. FORTUNE & CO., 133 La Salle. Rand. 3792.

FOR SALE—MODERN 7 ROOM RESIDENCE, 7721 Green-st., built on wide lot in fine residence district; terms made to suit. R. & E. HART, Cor. 78th and Green-sts.

FOR SALE—THESE MUST BE SOLD. 535 E. 48th-st., 8 room cottage .... $2,650. 3730 Langley-av., 10 room house .... 3,400. McDERMOTT & CONLEY, 39th and Indiana-av.

FOR SALE—VALUABLE CORNER—MICHIGAN-av. and 36th-st., vacant, 49x197½. Price $25,000. Will exchange for income. F. C. SMALLEY, owner, 1833 W. Lake-st.

FOR SALE—DESIRABLE BUSINESS LOTS ON S. Halsted-st. near 75d-st.; any frontage desired. Prices attractive. CHAS. V. McERLEAN, Central 2875. 189 La Salle-st.

FOR SALE—THIS WEEK ONLY, $5,000 CASH takes equity 6 apt. bldg., Hyde Park, renting for $3,480; mortgage $12,000 at 5%. HOSHAL-MOSHER REALTY CO., 503 E. 43d-st.

FOR SALE—DETACHED KENWOOD HOME, $4,250; lot 26x100; 8 room detached brick house; will make easy terms if desired. C. R. GLEASON & CO., 1026 E. 45d-st.

FOR SALE—LADY LEAVING FOR EUROPE must sell lot on Ashland-av., 100 feet north of 58th-st., 25x125, east front; worth $1,800, for about one-half. Address S 327, Tribune.

FOR SALE—STATE-ST., NEAR CORNER 51ST, 50 ft. frontage, with good improvements; good rentals; estate must close; need $4,000 cash; price $14,000. Address S H 187, Tribune.

FOR SALE—EQUITY IN 6 FLAT BUILDING; revenue $3,640 per year; excellent condition; can be obtained reasonably; 1st class location. Address S 240, Tribune.

FOR SALE—5 ROOM COTTAGE ON 25 FT. LOT in nicest residence district in Chicago Heights, Ill., $2,000. Owner, H. U. KOEBELE, 705 W. North-av., Chicago, Ill.

FOR SALE—HAVE 200 ACRES AT OAK FOREST, 50 minutes' ride on Rock Island railroad; depot on land; $250 per acre. E. N. BADENOCH, 1501 Ft. Dearborn Bldg.

FOR SALE—5230 RHODES-AV., NEW 2 FLAT bldg., built by owner, by day labor. If you want a good, substantial bldg. see owner on premises.

FOR SALE—100 FT. ON LEXINGTON-AV., BEtween 55th and 56th, near Univ., price $100 per foot. Address S J 272, Tribune.

FOR SALE—FORECLOSURE SALE, 10 ROOM stone front Kenwood house, $4,900. Address S A 267, Tribune.

FOR SALE—ELEGANT 6 FLAT NEAR PARK and "L"; rental $3,780; mtg. $12,000; must sell; make offer. Address S H 83, Tribune.

FOR SALE—BARGAIN—QUICK SALE, $2,[illegible] vacant. 6648 Minerva; I. C. and L. Phone Hyde [illegible] 2094.

FOR SALE—BUILDERS, ATTENTION—PRAIrie-av. vacant, 75 feet, price $90 per foot for quick sale. WM. KIRK & CO., 428 E. 47th-st.

FOR SALE—OR RENT—IF YOU WANT TO BUY, sell, or rent S. S. homes or flats, call on E. H. BALDWIN & CO., 39th and Indiana-av.

FOR SALE—A FINE BUSINESS LOT ON S. HALsted-st., near 64th-st., at special low price to close estate. Address S A 312, Tribune.

FOR SALE—5859 PARNELL-AV., 8 ROOM BRICK house; bargain; $3,500. BACON & THAYER, 720 W. 63d-st.

FOR SALE—SOUTH SHORE—WINDSOR PARK—Paxton-av., near 74th. Special low price for quick sale. REITER & CO., 140 Dearborn-st.

FOR SALE—NEW 2 FLAT BLDG., ALL LATEST modern conveniences; 5-7 rooms; all light, fine location. Address S J 6[illegible], Tribune.

REAL ESTATE—SOUTH SIDE.

FOR SALE—
KENWOOD RESIDENCE FOR $9,800.
A PROPERTY THAT COULD NOT BE
REPRODUCED UNDER $15,000; $2,500
CASH, BALANCE IN FIVE YEARS.

Three story stone modern residence, 3 blocks from Kenwood depot at 47th-st.; overlooking the LAKE; STONE FRONT, STONE STEPS AND PORCHES, 14 rooms, 5 bathrooms; finished in selected hard woods; dining room paneled in weathered ENGLISH oak, drop beam ceilings, art glass windows, quarter sawed oak floors in every room, four mantels with gas grates, 3 stationary lavatories, marble sinks in butler's pantry and kitchen. Combination gas and electric fixtures, steam heat and hot water; costly decoration; complete modern home, in perfect condition throughout. Ready for occupancy. A property of absolute merit in one of the choicest residence sections of the city.
W. K. YOUNG & BRO., 204 Dearborn-st.

FOR SALE—PARTIES FINDING THEIR HOME too expensive to run should sell same and invest $10,000 of the amount received as follows: Have an apartment bldg., already built, that would cost $65,000 to build on 75 ft., worth $200 per front ft.—$15,000; total $80,000; all for sacrifice at $50,000. You can live on the top floor and have about 20 rooms if desired; you will have 9 apts. to rent bringing in a rental of $5,000 to $7,000 per annum, as the cost of heating, etc., will be no more than your present expenses; only $10,000 cash [less than cost of land and balance 10 years with payment of only $2,000 per annum. Thus with an original investment of only $10,000 you acquire first, a home that you may go and leave at will; second, an income to live upon, and third, an investment of $50,000 that will pay for itself. Address P. O. Box 808, Chicago.

FOR SALE—
ONE OF THE MOST EXCLUSIVE
CORNERS ON DREXEL-BLVD.
S. E. COR. DREXEL-BLVD. AND 49TH-ST.
LOT 90X200. PRICE $375 FT.
60x200, Drexel-blvd., just south of 49th-st., west front.
Adjoining one of the finest homes in KENWOOD. Price $325 ft.
W. K. YOUNG & BRO., 204 Dearborn-st.

CHOICE LOTS
AND SUBSTANTIAL HOMES
JACKSON PARK HIGHLANDS.
APARTMENT BLDGS. PROHIBITED.
Ideal surroundings. Excellent transportation.
MODERATE PRICES. CONVENIENT TERMS.
Take I. C. R. R. to Bryn Mawr station, 71st-st. and Euclid-av.
Write for "Highlands" booklet.
FRANK L. BENNETT, 100 Washington-st.

FOR SALE— $1,000 down buys 3 story brick; stone front; 3 flats of 7-8-8 rooms; hardwood trim; open plumbing; electric light and gas; steam heat; building in excellent shape; price $8,600; rents for $1,242 per year. 4040 Wabash-av. Don't overlook this excellent bargain.
MERCHANTS' BANK, 4649 State-st.

FOR SALE — WOODLAWN — 65TH-PL., NEAR Washington-av., modern 9 room house; stone foundation, furnace heat, open plumbing, hardwood finish on first floor, all rooms large and light; lot 40x120; price $3,900. Owner, for equity, will take $1,000 cash, balance monthly payments.
JAMES G. BARSALOUX,
63d and Washington-av. Hyde Park 10.

FOR SALE—GRAND-BLVD. BARGAIN—
Vacant cor. of 49th-st., 67x185 ft.
Want offer. Will sell for less than value.
HIBERNIAN BANK, 122 Monroe-st.
Real Estate Dept. Phone Cent. 822.

FOR SALE—RESIDENCE, FOR LESS THAN half the cost of building; detached; lot 50x125; thoroughly modern and richly decorated; steam heat, hardwood floors throughout; only $10,000; easy payments; neighborhood Lake and 45th.
CHESHIRE & SHOTWELL,
4304 Cottage Grove-av. Phone Oakland 1088.

FOR SALE—CHICAGO LAWN LOTS; $150 TO $600. You owe it to your family to see and compare these lots with other locations before you buy for a home; city conveniences; 5c fare, steam cars or trolley, good transportation; best trees on South Side. Come out any time or send for booklet.
JOHN F. EBERHART & SONS, 3555 W. 63d-st.

FOR SALE—KENWOOD, NEAR 49TH-ST. AND Drexel-blvd., 10 room residence, in good condition, with lot 285 ft. deep, alley side and rear; possession May 1st; price only $7,500; incumb. $3,500; photo at office. This is a chance to get into the best South Side residence district at a low price.
WHITESIDE & WENTWORTH, 140 Dearborn-st.

FOR SALE—NEW 21 APARTMENT BLDG., 4-5-6 rooms, modern; most convenient location in Woodlawn; rental $10,260; mtg. $42,600, 5½%; price $80,000.
GRAPPERHAUS, RUSSELL & CO.,
1346 E. 63d-st. Tel. Hyde Park 2976.

FOR SALE—INGLESIDE-AV., NORTH OF 66TH-st., east front; lot 50x125 ft.; price $50 per ft. Minerva-av., east front; lot 30x125 ft.; price $62.50 per ft. JAMES G. BARSALOUX, 63d and Washington-av. Hyde Park 10.

FOR SALE—NEW SIX FLAT BUILDING; front porches; 6 rooms; lot 52x150; rental $3,510; price $32,500; mtg. $13,500, 5½ per cent, due November, 1914; one block to L station. GRAPPERHAUS, RUSSELL & CO., 1346 E. 63d-st. Hyde Park 2976.

FOR SALE — ON HIBBARD-AV., NEAR THE I. C. exp.; best block of private homes, 12 room modern frame with garage; 50 foot lot; $10,500.
JOHN A. CARROLL & BRO.,
108 La Salle-st. 1502 E. 53d-st.

FOR SALE—FINE HOME AND INVESTMENT out of the ordinary; 7048 Eggleston-av.; frame, steam heat, large 2 flat, on double lot; fine interior and condition; rent $840. J. H. GAY & CO., 7000 Normal-av.

FOR SALE — OR EXCHANGE — MICHIGAN-blvd., high grade 6 apt. bldg. near 53d, 6 and 7 rms., 2 baths; elegant f. porches; good investment; $38,000. Phone Kenwood 1456, or address N 566, Tribune.

FOR SALE—NON-RESIDENT SAYS, SELL 6541 Perry-av., fine 5 room house, furnace; terms; $3,350. 6501 Parnell-av., beautiful 9 room corner residence, best transportation; terms; $5,250. Offers to D. WINTON, 6446 Halsted-st.

FOR SALE — THE CHOICEST CORNER IN Kenwood, size 100x197 ft.; in beautiful shape; improved with a large, beautiful frame residence; owner will sell for less than the value of the ground. Address N O 528, Tribune.

FOR SALE—WABASH-AV. NEW BRICK COTtage; six rooms, furnace, bath, gas, cement basement; lot 182 ft. deep; terms $500 cash, balance monthly; bargain; $3,450.
F. L. LANGRIDGE, 4746 STATE-ST.

FOR SALE—VACANT, PRAIRIE-AV., NEAR 57th-st., 75x160 feet, $80 per foot. Calumet-av., near 44th-st., 75x160 feet, west front. Michigan-av., between 43rd and 44th-sts., 50x160 feet, $150 per foot. JOHN BOOMER & CO., 107 Dearborn-st.

FOR SALE OR EXCHANGE—LARGE MODERN house, cor. 100x165; pay full commissions. Owner, 5400 Greenwood-av.

REAL ESTATE—WEST SIDE.

FOR SALE—TWO FLAT SACRIFICES.
Nearly new two flat brick, 5 and 6 rooms, furnaces; located near L station; strictly modern in all details; wide south front lot; rent $25 and $26.50 per month; mortgage $3,250, 5½%; $1,750 cash will buy without a doubt the greatest bargain ever offered in Chicago.
Two flat brick, 5 and 6 rooms, 61st-court, near Ontario; furnaces, gas, electric; price $5,750; $500 cash, balance easy. You can't begin to build such a building for the money now.
Also 4 and 4 room brick on Madison-st., Austin, west of 52d-av.; built on rear of lot, leaving front for new store and flat; rent $15 and $16 a month; mortgage $2,000, 5½%; $1,150 cash will swing this equity. If these ain't bargains there never were any in Chicago before. See EDWARDS & HALEY, bargainsonly, 52d-av. and W. Lake-st.

FOR SALE—2 LOTS; GREATEST SNAPS IN beautiful Austin, 33 1-3x141, Willow-av., east front, north of Washington-blvd.; large and beautiful shade trees in front; 30x125, Clark-av., east front, north of Washington-blvd., adjoining vacant; makes it as good as a 50 foot lot. This very rare width is not too large and not too small, which makes the size and price figure just. Price for 3 DAYS ONLY of $1,475 each. First with deposit gets them. Hurry up and get ready before too far into spring. You'll be sorry when they're gone. EDWARDS & HALEY, Exclusive Agents, 52d-av. and W. Lake-st. Austin 645.

FOR SALE—SNAP; $3,000 CASH TAKES EQUITY in the finest new 2 flat building; hot water heat, etc.; mortgage $3,750; lot 32x124. 3347 W. Harrison-st., one block St. Louis-av. station Met. "L."
NEWBURY, 140 Dearborn-st.

FOR SALE—WEST OF GARFIELD PARK, Adams-st., nearly new stone front and porch 2 flat bldg., 6 and 7 rooms, 3 bedrooms, 1st flat, hot water heat; I can recommend this building from foundation to roof. Owner will discount for quick sale. O. A. DECKER, 4040 Madison-st.

FOR SALE—WEST OF GARFIELD PARK; INvestment bargain; Madison and Lake-st. cars; 3 story brick flat building, tile bath, steam heat; rents $1,080 per year; shows 10 per cent after expenses are paid; street paved, paid; price $7,800.
O. A. DECKER, 4040 Madison.

FOR SALE—DOES THIS INTEREST YOU? $3,700 buys this 7 room brick house; best part of West Side; I must have cash at once; property is worth $3,700; only $500 cash needed. Address S J 245, Tribune.

FOR SALE—GOOD 2 FLAT, 6 AND 7 ROOMS, steam heat, built 3 years; can sell for less than first cost; new 2 flat, 5 and 6 rooms, modern, wide lot, easy terms. Also ask for our list of cottages and lot bargains. H. N. ROSE, 4744 W. Lake-st.

FOR SALE—$500 DOWN, $30 MONTHLY BUYS 4001 W. Erie; new, modern brick 2 flat; corner; price less than cost. A. C. VAN DUZER, Owner, 1420 Unity Bldg.

FOR SALE—PRICE REDUCED—4 STORES, ALL rented; Madison-st., near California-av.; price $6,800; cash required, $2,850; great bargain. Act quick. F. C. SMALLEY, owner, 1835 W. Lake-st.

FOR SALE—JACKSON-BLVD., 7 AND 8 ROOMS; pressed brick, furnace; $5,300; 1st-flt. fine store and flat; $3,500. Address E A 436, Tribune.

FOR SALE—2 STORY BRICK FLATS, LAWNdale, near North-av., only $3,150; rental $636; mortgage $1,750. Address P C 433, Tribune.

FOR SALE—COTTAGES, $2,850; 2 FLATS, $4,750; easy terms; Lexington-st. and 52d-av.
MURRAY WOLBACH, 175 Dearborn-st.

FOR SALE—NEW STONE FRONT AND PORCH 2 flats, 1219 S. Springfield-av.; $6,300; easy terms.
SIMMONS BROS., 160 Washington-st.

FOR SALE—$1,050 TAKES ELEGANT NEW 2 flat bldg. in Austin, bal. easy terms.
CRYSLER & DAVIDSON, 212 La Salle-st.

FOR SALE—$600 BUYS NICE BUILDING LOT on Mozart-st., between Jackson-blvd. and Van Buren-st. E. FRANKLIN, Record-Herald Bldg.

FOR SALE—OR EXCHANGE—BEAUTIFUL LOT at 3040 Jackson-blvd., store heated property preferred. Room 34, 92 La Salle-st.

FOR SALE—OR EXCHANGE—1134-1136 FULton-st., new 3 flat building, rent $2,084. LIND & CO., Exclusively, 3170 N. Clark-st.

FOR SALE—SACRIFICE—3 CORNER LOTS, Garfield Pk. Line Met. "L," to close an estate. [illegible] Address [illegible], Tribune.

REAL ESTATE—WEST SIDE.

FOR SALE—MADISON-ST. BUSINESS PPTY.
Also
Apartments—Flats—Residences.
Also
SPECIAL CORNER, 75x180 ft. [wide alley], suitable bldgs. for mfg. warehouse, etc. Dirt cheap.
ATTENTION
INVESTORS: Take notice—PRICES the LOWEST.
ATTENTION
SELLERS: See us and secure results.
LENHAM & CO. [exclusively], 1749 MADISON-ST.

REAL ESTATE—NORTH SIDE.

FOR SALE—11 ROOM HOUSE; LARGE TWO story brick barn; cement floor; greatest snap ever offered on Oak-st., near La Salle-av. Investigate at once. Price $5,500.

BEEN LOOKING FOR 3 FLAT BUILDING on La Salle-av? We have one for sale; three 8 room apartments; strictly modern; only two blocks from Lincoln Park; great sacrifice at $12,000. Terms.

WE HAVE BEAUTIFUL HOME on Dearborn-av., near Lincoln Park; absolutely modern; greatest bargain obtainable; only $4,000 cash required; good mortgage at 5 per cent. Don't fail to investigate at once.
OAK SAVINGS BANK, 947 Wells-st.

FOR SALE—RESIDENCE BARGAIN—
KENMORE-AV., near Argyle; 2½ blocks to "L" and surface car lines; lot 50x150; ground value, $6,250. Price, with 8 room house and barn, $6,500.
B. B. CLOVER & CO., Exclusive Agts.,
100 Washington-st. Cent. 6569.

FOR SALE—
Fine Edgewater corner for large apt. bldg.; 2 blocks to Edgewater station; east of track; $3,500 CASH; no trade.
LAVERY-TAYLOR REALTY CO.,
Tel. 7201 Edgewater. 1122 Bryn Mawr-av.

FOR SALE—DO YOU WANT A HOME? LOOK at 5206 Irving Park-blvd., 8 room house, new; lot 30 ft., $3,250; easy terms.
Beautiful Ravenswood. 4644 No. Lincoln-st., 10 rooms, barn, lot 60x150, $6,750.
ARTHUR L. HARDIN, 119 La Salle.

FOR SALE—LEAVING CITY, WILL SACRIfice my Edgewater 6 flat building, located choicest block on Kenmore-av., near "L" station; each apartment has six large sunlight rooms and two baths, colonial porches. See for yourself. Address P C 429, Tribune.

FOR SALE—889 FT. BELMONT, INC. S. W. COR. Washtenaw; big bargain this week; can use money, get busy. McCORMICK, 7831 Sangamon-st. Phone 322 Went.

FOR SALE—NONRESIDENT WIDOW MUST sell fine 8 room house on Sunnyside-av., Ravenswood; oak floors and finish throughout.. lot 37½x125, south front; barn; price cut from $6,000 to $5,000. DUNPHY & MIKSCH, 1972 Lawrence-av., cor. N. Robey-st.

FOR SALE—
TWO NEW FLAT BUILDINGS.
1835 and 1837 Newport-av., 5 and 6 room flats, wide lot. See them while under construction; ready to occupy April 15. Price $5,200.
WILSON, 3239 Lincoln-av.

FOR SALE—TO INVESTORS—I MUST HAVE cash and will sacrifice my 6 flat building, convenient to Sheridan-rd. L station; rent $2,790; mtg. $12,000; will pay over 23 per cent net on $5,500 required. If you want a bargain address S J 200, Tribune.

FOR SALE—ELEGANT SHERIDAN PARK RESidence, pressed brick, tile roof, lot 60x160, 12 rooms and attic, finished in mahogany, curly birch, oak, and other hardwoods; two baths, hot water heat; $16,000. Owner. Address P 119, Tribune.

FOR SALE—HIGH GRADE RESIDENCE OVERlooking Lincoln Park, at La Salle-av. and Eugenie-st.; 50 foot lot; 12 room house, 4 bathrooms; large barn. FRANK S. PAGIN & CO.,
75 Washington-st.

FOR SALE—EDGEWATER—2 FLAT BRICK bldg., 7 and 8 rooms, 5738 Winthrop-av., near the lake and "L" station; $7,200. SCHUBERT & SPRINGER, 1135 Bryn Mawr-av. Tel. Edgewater 3845.

FOR SALE—BUENA PARK—
12 room residence.
Hot water heat; large lot; $14,500.
E. H. BANFORD & CO., 108 Dearborn-st.

FOR SALE—$5,200—COZY EDGEWATER HOME, 8 r., fine living r. 20x14 ft.; brick mantel, bookcase; front and side porch; Lakewood-av.
J. F. HECHT, 115 Dearborn-st. Cent. 5183.

FOR SALE—BEAUTIFUL 10 ROOM BROWN stone residence, 1 blk. Lincoln park; hardwood finish, steam, gas, electric light. CRUME, 805 Main-st., Evanston. Phone 1157.

FOR SALE—EDGEWATER—7 ROOM HOUSE, 1547 Early-av., convenient to "L" sta.; $3,600. SCHUBERT & SPRINGER, 1135 Bryn Mawr-av. Tel. Edgewater 3845.

FOR SALE—OR EXCH. MY EQUITY 12 R. brick house, 2 lots, Cleveland and Belden, near Lincoln Park; dandy home for large family; mtg. $7,500. Address P C 428, Tribune.

FOR SALE—DEMING-PL. MANSION, SOUTH front, between Clark and Orchard; large lot; biggest bargain at $18,000.
C. A. E. GRIP & CO., 131 La Salle-st. Main 1186.

FOR SALE—BIRCHWOOD. NEW MOD. 8 RM. stucco home; slate rf., h. w. ht.; lot 45x145, south frt.; terms. G. C. MOORE & SON, Birchwood station, N. W. elevated.

FOR SALE — EDGEWATER—EVANSTON-AV., corner; ripe for stores. Best purchase along the street. Investigate. Address P L 510, Tribune.

FOR SALE—THE MOST BEAUTIFUL, BEST LOcated 150x160 in Sheridan Park, east front; only available property offered for large apartments; no agents. Address T 557, Tribune.

FOR SALE—NEW 12 APT. BLDG., EAST OF L; rented at $5,940 per year; price $45,000.
THE EDGEWATER BANK,
Real Estate Dept., 5545 Evanston-av. Edge. 986.

FOR SALE—FINE NEW 2 FLAT BLDG., BEDford stone front; furnace; strictly modern; e. f.; 30 ft. lot; rents $55 mo.; price $7,000, $1,000 cash.
WILSON AVENUE BANK, 1806 Wilson-av.

FOR SALE—HAVE TAKEN TITLE TO 6 APT. bldg. in Sheridan Park through foreclosure. Will make smash price to close out property. McNAIR, 1001, 153 La Salle-st.

FOR SALE—EDGEWATER—9 ROOM HOUSE, 5425 Magnolia-av., lot 50x125, $6,500. SCHUBERT & SPRINGER, 1135 Bryn Mawr-av. Tel. Edgewater 3845.

FOR SALE—VACANT, 25X125, SEDGWICK-ST., near Chicago-av., $1,500; will double in value inside 2 years. PLOTKE & GROSBY, 220 Division, near Wells. Phone Dearborn 288.

FOR SALE—OR EXCHANGE—SHERIDAN-RD., 6 flat, 7 rooms, 2 baths; lot 66x125; rents, $3,900; equity, $13,500, cash and North Side vacant. Address S B 260, Tribune.

FOR SALE—KENMORE-AV., NEAR ARGYLE elevated station, modern 6 apt. bldg.; rental, $3,240; clear.
[B.] COCHRAN & McCLUER, 107 Dearborn-st.

FOR SALE—RIDGE-AV., NEAR SOUTHPORT, 5 four room flats, steam; rents $2,160; big snap at $16,000; nets over 10%.
ERNEST STOCK, 863 Division-st.

FOR SALE—DEARBORN-AV., HANDSOME CORner house, 8 bedrooms, 4 baths, garage, 50 ft. lot; owner's home. MRS. E. W. CASE, 29, 107 Dearborn-st.

FOR SALE—ROSCOE-ST., NEAR THE LAKE, 33 1-3x165 ft., at a bargain; non-resident owner. H. W. HARFOLD & CO., 145 La Salle-st. Cent 40.

FOR SALE—N. EDGEWATER—NEW STUCCO house; hot water heat; price $5,150; easy terms. ROY E. KNAUER, 6140 Evanston-av.

FOR SALE—CHOICE 30X125 FT., MAGNOLIA-av., west front; only $1,190; street improvements paid. Address S J 804, Tribune.

FOR SALE—ROGERS PARK PROPERTY. E. ROGERS TOUHY, "Original Owners," 84 La Salle-st. Tel. 3117 Main. Branch Rogers Park.

FOR SALE—OR EXCHANGE—MODERN, SUBstantial 6 flat bldg., near Sheridan and Wilson-av.; price $22,000. Address S J 402, Tribune.

FOR SALE—CHOICEST 85 FT. LOT IN N. EDGEwater, $50 a ft.; others $40 a ft.
PAUL E. HARTUNG & CO., 6162 Evanston-av.

FOR SALE—$100 PER FT. BUYS 50X150 FT., with cottage; Lincoln-av., E. of Halsted-st.
TROTTER & KIMBALL, 145 La Salle-st.

FOR SALE—FINE VACANT, 40x160, SHERIDAN Park, for residence or 2 or 3 apt. building; $4,000. Owner. Address P 117, Tribune.

FOR SALE—ROGERS PARK—BEST PROPERties; house, flat, or choice vacant. Write or see owner. DUDLEY GRANT HAYS, 1641 Estes.

FOR SALE—BIRCHWOOD—9 RMS. AND TWO baths; lot 45x150; brick and stucco; h. w. ht. G. C. MOORE & SON, Birchwood Sta., N. W. L.

REAL ESTATE—NORTHWEST SIDE.

FOR SALE—
I want to give some one on easy terms bargains in 5506 Irving Park-blvd., an 8 room house at $3,250.
Also 4544 North Lincoln-st. [Ravenswood], 10 room house with barn. Lot 60x150, at $6,700.
ARTHUR L. HARDIN & CO., 119 La Salle-st.
Telephone Franklin 1767.

FOR SALE—SNAP—7 ROOM HOUSE ON CORner lot, $4,000; would be cheap at $4,500; owner left city; at least $1,000 cash required. Call Sunday at branch office, W. Byron and Hamlin-av., Irving Park.
KOESTER & ZANDER, 69 Dearborn-st.

FOR SALE—BARGAIN—THREE STORES, brick bldg., three large flats, just s. of North-av., on Western-av.; investigate. Address P 158, Tribune.

FOR SALE—9 ROOM HOUSE, CENTER OF IRVing Park; hot water heat; lot 50x144; price $5,200; terms [2885]; paved street.
HAENTZE & WHEELER, 3198 Milwaukee-av.

FOR SALE—$500 DOWN, $15 MONTHLY, WILL buy 7 room cottage; hot water heat; cement basement; corner lot, 37x168. 3600 N. 42d-av.
McNAIR, 1001, 153 La Salle-st.

FOR SALE—GREATEST BARGAIN—$3,500 WILL buy southeast corner Armitage and Nebraska, 76x120; valuable improvements go with property.
A. HOLINGER & CO., INC., 172 Washington-st.

FOR SALE—5 R. COTTAGE, CONCRETE found.; furnace, comb. fixtures, paved street; 33 foot lot; $3,500; easy terms. [2815.]
HAENTZE & WHEELER, 3198 Milwaukee-av.

FOR SALE—BEST BARGAIN IN TWO FLAT brick in Irving Park; also cottages and vacant. Write or call 11-12:30. Phone Randolph 609.
CHESTER W. WALLACE, 100 Washington-st.

FOR SALE—JUST OPENING NEW RESIDENCE street; lot 40x125. Get opening prices; $2,800 up; terms. DICKINSON, 4008 Milwaukee-av.

FOR SALE—$2,500 BUYS 2 STORY FRAME, 37 ft. lot, Fullerton near Powell-av.
G. A. LEWIS, 2156 Milwaukee-av.

FOR SALE — 10 CLEAR LOTS, WORTH $3,000, for $1,100 cash. FOLEY, Grace Hotel.

REAL ESTATE—MFG. PROPERTY.

FOR SALE—OR LEASE—
New Kenwood District.
Best low than carload Belt Line Service.
Chicago rates at shipper's door.
J. H. VAN VLISSINGEN & CO., Exch. 1070, 1309 First National Bank Bldg. Rand. 4843.

FOR SALE—MANUFACTURING ESTABLISHment of Western Mosaic Tile Co.; brick building, 76x125; lot 150x125; located at Turner-av. and Ill. R. R., near 31st. Apply
H. KAHA, 1019 S. Halsted-st.

FOR SALE—OR LEASE—BUILDINGS, FLOORS and vacant, on switch and dock.
CHAS. E. KAPPES, 204 Dearborn-st.
Industrial Property Exclusively.

FOR SALE—FACTORY SITES, 1 TO 20 ACRES. Terminal and Western Indiana belts; tracks on grade; 30 minutes from loop by elevated.
WALTER MILLS, 121 La Salle-st.

FOR SALE—OR LEASE—
Manufacturing sites and dock property.
H. H. WALKER & CO., 301 Tacoma Bldg.

FOR SALE—
INDUSTRIAL PROPERTY EXCLUSIVELY.
E. H. MILLS & CO., 112 WASHINGTON-ST.

REAL ESTATE—SUBURBAN—SOUTH.

FOR SALE—MORGAN PARK—
A BIG BARGAIN.
12 room house, specially adapted for a boarding house, good location; lot 50x200, south front; street improvements all in; only $3,950, $800 cash and bal. easy terms. Look this up.
C. P. & F. P. SILVA,
Morgan Park, near depot. Phone M. P. 54.

FOR SALE—
JACKSON PARK
HIGHLANDS.
Substantial houses and choice lots at most attractive prices and terms.
Take I. C. R. R. to Bryn Mawr sta. [71st-st. and Euclid-av.]. Write for booklet.
FRANK L. BENNETT, 100 Washington-st.

FOR SALE—MORGAN PARK.
8 r. modern home; comb. gas and elec. fixtures; furnace heat; lot 50x150 ft., on brick paved street; all assessments paid; well located on ridge; only $4,150; worth $5,000; easy terms.
W. A. BANCROFT & CO., 11125 Commercial-av., Morgan Park, opposite depot. Tel. M. Pk. 54.

FOR SALE—$475—LOTS WITH SEWER, WAter, gas, electricity; in Chicago Lawn, near Marquette Park. Look at them. $10 cash, $5 monthly; 5c fare.
JOHN F. EBERHART & SONS, Owners,
3555 W. 63d-st.

FOR SALE—5 ACRES, ADJOINING MORGAN Park; beautiful high land; fine for poultry; only $2,000; ¼ cash. ROBERTSON & YOUNG, 107 Dearborn-st.

FOR SALE—FERNWOOD—NEW HOUSES, ALL imp.; elec. and steam trans.; paved sts.; shady trees; reasonable prices; $150 and up cash, bal. mo.
FERNWOOD TRUST AND SAVINGS BANK.

REAL ESTATE—SUBURBAN—WEST.

FOR SALE—
"THE HOME BEAUTIFUL,"
WITH AN ACRE OF GROUND.
New, modern, 7 rooms, cement, hot water heat, oak floors and trim, combination fixtures, electric lights, sewer, water, porcelain bath, 5 fruit trees, 4 ornamental trees, 174 small fruit, 25 assorted shrubs and flowers; room for a garden and chickens. This is an ideal home among good neighbors, located on the Aurora-Elgin-Chicago R. R., 45 minutes from the loop and only one block from the station.
SPECIAL PRICE FOR QUICK SALE.
$4,950—$500 CASH, BALANCE TERMS.
BALLARD, POTTINGER & CO.,
Phone 4499 Central. 204 DEARBORN-ST.

FOR SALE—
LA GRANGE
Seven room residence, all modern conveniences; steam heat. La Grange Improvement Co. [Unincorp.], 16 Stone-av., La Grange. Tel. 34. M. S. WRIGHT, or D. B. LYMAN, 100 Washington-st., Chicago. Rand. 2597.

FOR SALE—ELMHURST—
BUNGALOWS, 5 and 7 rooms, $4,400 to $5,000.
HOUSES, 7 and 8 rooms, $4,600 to $6,000.
Half acre with every house; easy terms; will build to suit. Call for free transportation. Tel. Central 2256. JOHN R. CASE, 115 Dearborn-st.

FOR SALE — WHEATON — BRIGHT 8 RM. house; furnace; gas; electric lights; cistern; cement basement; centrally located; North Side; lot 40x66; $2,250; only $500 down, $25 a month. Address T 568, Tribune.

FOR SALE—RIVERSIDE LOTS, 50X171 TO 100X 250 feet, fully improved with water, sewer, and paving, at $10 per foot and upwards. Terms to suit. JOHN A. CHAPMAN, Agent,
Suite 1212, 108 La Salle-st. Telephone Main 1776.

FOR SALE—GLEN ELLYN COUNTRY HOMES Association offers the best acre lots proposition within 22 miles of Chicago. Chicago offices, 2023 S. 40th-av.

FOR SALE—MAYWOOD—½ ACRES, $350 UP; $25 cash; $10 month; 2 car lines; 5c fare. Send for plat. WOOD & CO., 92 La Salle. Tel. Main 3164.

FOR SALE—5 ROOM COTTAGE, SHADE, FRUIT, barn, chicken house; lot 75x250; $2,000; $200 cash.
FRED. I. GILLICK, Park Ridge, Ill.

FOR SALE—BERWYN—GREAT BARGAINS—
Modern homes, $3,000 to $6,000; choice vacant.
APPLETON BROS., Tacoma Bldg. and Berwyn.

FOR SALE—LA GRANGE HOME, 8 ROOMS, hardwood fin. and floors, very choice; price $6,000.
H. W. DIETRICH, 108 La Salle-st.

REAL ESTATE—SUBURBAN—NORTH.

FOR SALE—NORTH SHORE HOMES—WE have several in Lake Forest, Highland Park, Glencoe, and Wilmette that can be bought at prices which you will agree are GENUINE BARGAINS. If you are in the market, it will pay you to see us at once.
McGUIRE & ORR, 101 Washington-st.
Branch offices: Rogers Park, Wilmette, Glencoe, Highland Park, and Lake Bluff.

FOR SALE—COMFORTABLE HOME ON LARGE lot, at Hubbard Woods; fine shade and ornamental trees and shrubs, chicken house, garden, etc.; price $2,900. This is a big bargain and cannot be duplicated. E. P. MAYNARD & CO., 115 Dearborn-st.

FOR SALE—WINNETKA, COLONIAL HOUSE, 8 or 9 rooms, new and modern; 80 ft. lot; 2 story living porch; every convenience; $8,000. Extra bath and servants' room if desired; N. W. Cor. Ash and Cedar-sts. CASE, 108 La Salle-st.

FOR SALE—LAKE FOREST; 18 RM. MODERN house, with large grounds; fine garage and cottage; price $20,000 if taken at once; owner leaving city. JOHN GRIFFITH, Lake Forest, Ill.

FOR SALE—OR RENT—NORTH SHORE—
Suburban homes; large or small.
Wilmette to Lake Bluff. Send for list.
MURRAY & TERRY, 108 Dearborn-st.

FOR SALE—WILMETTE VACANT BARGAINS—
Overlooking lake and park, $25 per ft., 50 ft. paved st.; west $600; fine Mich.-av. lot, 100x240.
D. E. ALLEN, 1210 Central-av., WILMETTE.

FOR SALE—HIGHLAND PARK—COUNTRY place; 2 acres; beautifully located, near lake and overlooking ravines; modern 10 room stucco house, 6 bedrooms, 3 baths. J. L. FLOYD, 107 Dearborn.

FOR SALE—SEE US FOR BARGAINS FOR Birchwood and Evanston homes and vacant. THOMPSON, Birchwood sta., N. W. "L."

FOR SALE—WILMETTE—NEW 8 ROOM STUCco, oak finish; firepl.; porches; bargain, $6,500.
M. B. BARKER & CO., 1212 Cent.-av., Wilmette.

FOR SALE—SNAP; $2,000 BUYS 10 ACRES, house, barn, fruit, etc. DE COUDRES BROS., 105 Washington-st. Phone Randolph 2357.

FOR SALE—WILMETTE—WILL BUILD YOU A home for cash or monthly payments. C. H. BRETHOLD, 545 W. Railroad-av., Wilmette.

FOR SALE—BARGAINS IN IMPROVED REAL estate and building lots. MASON & SMART, Tel. 225 and 285. 1580 Sherman st., Evanston.

REAL ESTATE—OAK PARK, AUSTIN.

FOR SALE—HOUSES OF UNUSUAL QUALITY on lots of unusual depth, with streets of unusual width, in locations of unusual beauty, with the flat building absolutely barred. Oak Park-Austin branch Metropolitan "L" to Home-av. station.
THOMAS H. HULBERT
Built on Honor Houses,
Jackson and Kenilworth-av.,
Oak Park,
and 6 Madison-st., City.

FOR SALE—SEND POSTAL FOR ILLUSTRATed plat of beautiful residence lots in our new, high grade residence subdivision, four blocks north of Oak Park depot and elevated and south of Chicago-av., $20 and $25 per ft.
E. A. CUMMINGS & CO.,
Main office, 108 Dearborn-st.
Branch office, cor. Lake-st. and Harlem-av.

FOR SALE—ARTISTIC AND SUBSTANTIAL 2 flat, white stucco in fine part of Oak Park; 50x 141; Taryan heat; no janitor required; rents $85; a 10% investment and splendid home; $1,000 cash, balance easy. JOHN HULLA, Architect,
Marquette Bldg.

FOR SALE—AUSTIN—NEW 8 ROOM HOUSE; desirable location; 50x187; large old trees and garden; large living room; brick fireplace; built in bookcase and sideboard; walls frescoed; a home; will not disappoint you. 20 S. Park-av., ½ blk. so. Madison.

FOR SALE—OAK PARK—FINE LOCATION ON Washington-blvd., south front, 50 ft. lot; widow must sacrifice; 10 room brick residence, strictly modern; steam heat; in fine repair; only $8,500; cost over $12,000. Best home for the price in Oak Park. Address S J 269, Tribune.

FOR SALE—BEAUTIFUL NEW HOME IN BEST residence district in Oak Park; lot 100x175; twenty trees; 10 large rooms; large sun parlor and sleeping porch; 2 bathrooms; telephone in every room; Taryan heat; a bargain at $22,000. Address owner, S 152, Tribune.

FOR SALE—DON'T DELAY—LET US SHOW you how your rent money will pay for a GUNDERSON STANDARD HOME in Oak Park.
S. T. GUNDERSON & SONS, Chamber of Com.
Book of GUNDERSON HOMES mailed free.

FOR SALE—SAVE $500? INVESTIGATE! MY 8 room home, 322 N. Franklin, sacrifice; 50 ft. s. front; fine trees; 2 blocks C. & O. P. "L" sta.; $4,200; terms. H. R. PILLINGER, 108 N. Austin-av., Oak Park.

FOR SALE—OAK PARK, 6 ROOM COTTAGE; lot 37½x125; 2 blks. from "L" sta.; fine neighborhood; $2,700. F. C. WOOD & CO., 22, 92 La Salle-st. Main 3164.

FOR SALE—8 ROOM HOT WATER HEATED house, near Washington-blvd., Austin; fine repair; 4 yrs. old. Owner forced to sell, $5,150.
F. A. HILL & CO., 5640 Lake-st. Austin 121.

FOR SALE—BEAUTIFUL RESIDENCE LOT ON corner, 80x172; both streets paved and paid for; this lot is worth $2,250 and $1,600 buys it this week.
PRAY & SON, 420 N. Park-av.

FOR SALE—HOGENSON'S MODEL HOMES are located on Laurel-av., one block north of Chicago-av., Austin. E. HOGENSON & CO., 172 E. Washington-st. and 5812 W. Chicago-av.

FOR SALE— OAK PARK
HALF ACRE, ONLY $850; $10 CASH.
HERE'S YOUR CHANCE. SEND FOR PLAT.
BIGGS BROS., 5625 South-blvd., Austin City.

FOR SALE—OAK PARK HOMES AND LOTS—
Send for complete list with illustrations.
F. C. WOOD & CO., 22 La Salle. Tel. Main 3164.

FOR SALE—AUSTIN—9 ROOM HOME; 50 FT. lot; south front; only $4,000. VANDERCOOK & SKIDMORE, 108 La Salle-st.

FOR SALE—1655 WESLEY-AV., 7 RM. HOUSE; modern; lot 50x125 feet; cheap.

REAL ESTATE—OTHER CITIES.

FOR SALE—CHOUTEAU AND CABANNE-AVS., St. Louis, Mo.; northwest corner of Cabanne-av., lot 75x120, improved with store and flats, 12 flats of 4 rooms each, 5 rooms over store, with water, sewerage, electric bells, etc. This property has 6 houses on Chouteau and 2 on Cabanne, north and west walls 13 inches; will rent for $220 a month; cash price, $22,000. Address MRS. A. J. KIMBALL, Elsey, Ill.

FOR SALE—"THE NEW POSTAL CITY OF THE PACIFIC"—The cheapest double corner in the business section of Prince Rupert, B. C.; price, $15,000. Terms, $4,500 cash, balance 6, 12, 18 mos. Real estate in this new transcontinental terminus will be the greatest money maker of the decade. Our trade with the Orient will make this city the San Francisco of Canada.
H. F. McRAE & CO., Prince Rupert, B. C.

FOR SALE—25 LOTS, PORTCHESTER, IND., E. of Gary; cheap; good investment; owner. Address S 164, Tribune.

REAL ESTATE—SUMMER RESORTS.

FOR SALE—HOTEL MEN, ATTENTION: THE prettiest site in country for summer hotel, on inland lake; partially improved; $5,000; bargain. Investigate. Address T 450, Tribune.

REAL ESTATE—SUMMER RESORTS.

FOR SALE—SUMMER HOMES, FROM 1 TO 40 acres, highly improved, at Whitehall and Montague, Mich.; also Muskegon. Also have unimproved resort properties, with lake frontage; beautifully wooded tracts, 20 to 2,000 acres. Price $10 to $25 per acre. C. S. FORD, Saratoga Hotel, Chicago, this week.

REAL ESTATE—FARM LANDS.

NORTH DAKOTA AND
MONTANA.

FOR SALE—ROUND TRIP EXCURSION RATES begin Tuesday, Feb. 21st, to our rich wheat and alfalfa farms in North Dakota and Judith Basin, Montana. You can buy some of our fertile prairie farms on payment of $300 cash, balance easy terms. Write for rates and descriptions. Good agents wanted.

WM. H. BROWN COMPANY,
TACOMA BUILDING, CHICAGO.

"A Bed of Gold"

Is how a Louisiana farmer described the rich alluvial lands lying around New Orleans. Our Unit Certificates pay 6 per cent interest and one-half of the net crop returns. Five Units entitle the holder to five acres; title given by the Chicago Title and Trust Company, who certify these Certificates. Five dollars paid today is secured by three-crop-a-year land lying twelve miles from the second largest seaport in America. We develop and crop the land. Let us explain.
NEW ORLEANS NETHERLANDS COMPANY,
1325 First National Bank Building,
Chicago.

FOR SALE—TO FLORIDA FREE ON OUR NEXT Special Excursion Feb. 21, to purchasers of our property at South Tampa, the best on earth—guaranteed or money back; backed by the largest and most reliable company in the state of Florida; when we say a Free Trip we mean what we say. Ten acres of ground will make you independent for life; others there are making good—why not you?
We are not the only firm in Florida selling land, but we are the only firm selling the best and we can prove it.
Write or call today.
TAMPA BAY LAND CO.,
334 First National Bank Bldg.,
Chicago, Ill.

ONLY $300 DOWN
For RICH WHEAT LAND Soil.

For sale by us near Flasher and Mott, in Southwestern North Dakota, where the new railroads have just completed their lines. We have 160, 320, and 480 acre tracts for sale on $300 payment down. Come in and see us about them, or write us. We also own and have for sale winter wheat lands in the famous Judith Basin, Montana. Low excursion rates Tuesday. Phone WM. H. BROWN CO., Franklin 1898. 205 Tacoma Bldg., Chicago.

FOR SALE—MARDI GRAS—AT MOBILE—
$31.50—for a six day trip—$31.50
This includes railroad and sleeping car fare and use of car four nights in Mobile.
Leave Chicago 12:30 noon Feb. 24th.
Returning arrive Chicago March 2d.
Celebration 200th anniversary founding Mobile.
Wonderful entertainment planned.
Join our party. No obligation to purchase.
Make reservations now.
Mobile Farm Land Co., Tel. Randolph 2842,
516 Com. Natl. Bank Bldg., Chicago.

FOR SALE—SUBURBAN ORCHARD HOMES near the City of New Orleans. Paper-Shell Pecans planted and cultivated until bearing age. Suitable for SUBURBAN HOMES and WINTER RESIDENCE. Call or write for "Suburban Orchard Homes" and other printed matter.
BURTON D. HURD CO., 1515 Marquette Bldg.
J. E. HARTENBOWER, Manager.

FOR SALE—PALM BEACH COUNTY FARMS; now $250; $10 down, $10 monthly; price will be raised soon; save money by buying now; best soil, best climate, best location in Florida.
BRYANT & GREENWOOD,
1406-10 Republic Building,
Chicago, Ill.

FOR SALE—FARM WITHIN 15 MILES OF CHIcago; highly improved modern house, gas, electricity, farmer's cottage, garage, laundry, icehouse, large barn, chicken houses, orchard, windmill, winding river; good transportation; cost $70,000; no reasonable offer refused. Address S C 301, Tribune.

FOR SALE—JAXONVIL, FLA., THE NEW York of the South. Rebuilt by Commercial Democrats and Chicago Ozone. Wide open city. Don't scatter in wild southern feud towns. Lands and lots with free water front, $10 down, $5 mo. Our Tell-the-Truth Booklet free. Write HALF MILLION CLUB.

FOR SALE—$6,600, PART TIME, BUYS BEAUtiful 129 acres Wisconsin farm, level, 100 cultivated, new buildings, near town; 4 horses, 16 cows, 9 sows, 200 chickens, farm implements, etc.; worth $9,000. Trustee, 820 Ashland Block.

FOR SALE—FRUIT AND POULTRY FARM, IMproved with house, berries and poultry, etc.; will also furnish horse, wagon, and cow. CONSOLIDATED REALTY & LOAN CO., 1001 Strauss Building, corner Clark and Madison-sts., Chicago.

FOR SALE—OWNER OFFERS DIRECT 4,000 acres choice prairie, De Soto county, Florida, located close to La Belle. Will sell entire or subdivide in quarter section tracts; price $8 to $15 per acre; reasonable terms. W. S. DWINNELL, New York Life Bldg., Minneapolis, Minn.

FOR SALE—80 A. FINE FARM, 45 MILES FROM Chicago, at urban station; good house, barn, orchard, and water; sacrifice at $4,750; easy terms. WILLIAMS, MONIGER AND COMPANY, 167 Dearborn-st., Suite 309. Phone Central 6056.

FOR SALE—OR EXCHANGE—100 A. FRUIT AND alfalfa farm, well improved; water from U. S. reclamation service; 1 mile from county seat in famous Pecos Valley, New Mexico; $150 per acre. Address O 490, Tribune.

FOR SALE — 160 ACRES, ALABAMA CORN land, $25 per acre; easy payments; will produce 60 bu per acre; credit and assistance given sincere homeseekers; investigate before raise. A. H. LAWRENCE, Ala. R. R. Land, 301 Security Bldg.

FOR SALE — OR EXCHANGE—2 SECTIONS fine land near Panhandle, Texas; partly improved; all tillable; no incumbrance; will exchange for city property or Illinois farm lands; give details in answering. Address S A 528, Tribune.

FOR SALE—FORTY ACRES VICINITY MUSkegon, Mich.; some timber; bargain $600. Write owner, N. F. PEARCE, 176 Turner-st., Grand Rapids, Mich.

FOR SALE—FLORIDA, INDIAN RIVER, ST. Johns, prairie land; wholesale price $15 per acre; 10 acre tracts; $5 monthly. Address T 482, Tribune.

FOR SALE—ARCADIA, FLORIDA, 11,000 ACRES. R. R. through it. All good farm land. Price $3.75 per acre. A snap.
FRANK A. HENSHAW, 115 Dearborn-st.

FOR SALE—4,000 ACRES NORTH MICHIGAN, superior to any fruit lands in the west; cash bargain if taken soon. Address HOGAN BROS., Lumber Exchange, Minneapolis, Minn.

FOR SALE—IMPROVED FARMS, 20 TO 200 acres, $45 to $75 per acre; near electric lines; 58 miles from Chicago; near Michigan City, Ind.
HANLEY & MILLER, Michigan City, Ind.

FOR SALE—WRITE WALTER S. AYRES, 722 Postal Telegraph Bldg., Chicago, Ill., for free folders on the "New California" Gulf Coast of Texas lands.

FOR SALE—WE SELL FARMS IN OCEANA, best county in U. S.; fruit, alfalfa, grain, stock, poultry. Write for list. HENSON & SON, Hart, Mich.

FOR SALE—65 A. SOUTH GEORGIA CLEARED farm, good house and well; best pecan and truck land. $20 per acre. McLEAN, 1306 Ft. Dearborn Bldg.

FOR SALE—IRRIGATED FARMS ON 7 YEARS time; our farmers make big money. Ask for proofs. San Benito Irrigated Land Co., 96 Jackson-blvd., Chicago, Ill.

FOR SALE—FARMS WHERE FARMERS PROSper; best of soil; good transportation. A postal will bring you my illustrated price list.
E. S. DOUGLAS, Lawrence, Mich.

FOR SALE—120 ACRE WISCONSIN FARM, good buildings, excellent stock, machinery, tools, etc. "Bargain." ERNEST GEISSLER, 2536 Princeton-av.

FOR SALE—$55 PER ACRE, NEAR CHICAGO; 160 acres; black soil; including live stock and tools; fine set buildings. Cory Farms Co., 642 1st Nat. Bldg., Chicago.

FOR SALE—40 ACRES, SOUTHERN MICHIGAN; 75 apple trees; small lake on place; ideal location; 1½ hours' ride from Chicago; price $3,200. Owner, F. V. H., 1304 E. 63d-st.

FOR SALE—IRRIGATED FARMS, RICH SOIL, plenty of water, abundance of sunshine, sure crops. For information write STEPHEN D. SEAMAN, 100 Washington-st.

FOR SALE—LOUISIANA ALLUVIAL AND DRY prairie lands, in large and small tracts, for colonization or settlement. T. GEO. HISLOP, 539 Stock Exchange Bldg., Chicago.

FOR SALE—FREE TRIP TO TEXAS AND SEE the Pecos Palisades irrigation project. Fruit and alfalfa land. Write W. R. DRAPER, 975 Baltimore-av., Kansas City, Mo.

FOR SALE—DON'T MISS READING OUR SUNday ad. It is dear old Michigan's greatest bargain. The L. F. Horse Sales Co., 117 Pratt Bldg., Kalamazoo, Mich.

FOR SALE—OR EXCHANGE—FARMS IN NEARly every state. Largest list in city.
STEWART & CONNELL, 79 Dearborn-st.

FOR SALE—BARGAIN—160 ACRE WELL IMproved farm; black soil; 21 miles north; worth $75 per acre; easy terms. Address S J 105, Tribune.

FOR SALE — MICHIGAN FARM, 80 ACRES OF land, $3,500 cash, or will exchange for Chicago property. For particulars address P 575, Tribune.

FOR SALE—200 ACRES NEAR WHITE PIGEON, Mich.; 40 acres wheat; good bldgs.; fine corn land; sacrifice at $32. FLETCHER, 446 W. 63d.

FOR SALE—IF YOU WANT THE BEST FARM, grain or fruit, everything right, let me send you my listing. L. WALDORF, Lawton, Mich.

FOR SALE—RICH FARM LAND, 40 ACRES OR more, by OWNER, best part of ARKANSAS; ON EASY TERMS. Address T L 120, Tribune.

FOR SALE—ALVIN, TEXAS, ORCHARDS—
Oranges and figs cost little, pay big. Free book. Write T. H. PAYNE, 466A Monadnock, Chicago.

FOR SALE—160 ACRES IMPROVED ARKANSAS farm, $35; terms; rich land; worth $45. Southern Land and Lumber Co., 1128 Washington-st.

FOR SALE—CHOICE 120 ACRE BLACK LOAM well improved corn farm, Lee County, Iowa, $125 per acre. Illinois Realty Co., Peoria, Ill.

FOR SALE—FLORIDA FARM LANDS, I HAVE original square deal proposition. Write for booklet. JOHN E. STILLMAN, Pensacola, Florida.

FOR SALE—NEW MEXICO LANDS; GOVERNment homesteads. A. E. ANDERSON, Harvey, Ill.

FOR SALE—FOR LIST OF CHOICE FRUIT AND general farms, tracts of unimproved fruit land, write J. N. COTTON, Hart, Mich., Oceana Co.

FOR SALE—640 ACRES, SO. FLORIDA, $12 PER acre. Address L B 84, Tribune.

REAL ESTATE—FARM LANDS.

FOR SALE—
FARMS THAT MUST PAY FOR THEMSELVES
NO CROPS—NO PAY. WE TAKE ALL THE RISK.
The Canadian Pacific Railway offers you a partnership in the richest land opportunity in America today. Potatoes, onions, sugar beets, alfalfa, wheat, oats, barley, and flax—all in enormous yields.
Great dairy country, too. Hundreds are paying for their land and improvements out of one or two crops. And not only getting established in this new progressive country, but are already getting rich. You can, too. Only one or two years will give you clear title to a big rich farm and a home of your own.
Best transportation—best schools and all social advantages—wonderful climate—wonderful soil. This is the place to get a start and establish a home. Pay for your land out of your crops—no crops—no pay. Easily the opportunity of a lifetime. Send today, for this land is limited and is going fast. For free descriptive books write
J. S. DENNIS, Pres. Canadian Pacific Irrigation Co., Ltd., 267 9th-av., W. Calgary, Alberta, Canada.

FOR SALE—THERE'S STILL SOME GOOD LAND that is cheap near Chicago. It is the Swigart tract, near Ludington and Manistee, Michigan, where development is rapidly increasing the land values. Prices will be higher this spring, therefore buy before the rise. In this tract you can get the best clover producing land for $10 to $25 per acre, and most of it for $15 an acre, if you buy now. Send $10, tell me what you want, and I will select 40 acres to exactly suit your requirements, and you will have the privilege to exchange it for any other selection, when you visit the tract, on the basis of present prices. My terms are as low as $10 to $25 down and only $5 to $10 per month on 40 acres. I also have some finely located 10 acre tracts. This district has the most favorable conditions for growing fruit, especially apples, of any part of the state. Investment in the Swigart Tract is better than a savings bank. I insure every buyer and in case of death deed the farm free to your family. Call week days, Monday evenings, or Saturday afternoons. Drop a postal for a large map and illustrated booklet. G. S. SWIGART, Owner, 1248-49-50 First National Bank Building, Chicago.

HITCH YOUR WAGON
TO A REAL SUCCESS!

The Kuhn organization is the largest in the business of building irrigation works with a record of 500,000 acres near Twin Falls, Idaho. It keeps faith with the people and makes good. Everybody makes money under a Kuhn project. Now, you may have an irrigated home farm in the Sacramento Valley under a Kuhn project. The best land in the world on the best terms. Millions of dollars have been expended to "make good." The land and water are ready NOW. It is the best farm proposition before the public. You don't have to wait on promises. Then you have California's glorious climate as a premium. Call at 75 Washington street and see our free irrigation show. If you can't call, write to H. L. HOLLISTER & CO., 205 La Salle-st., Chicago, Ill.

FOR SALE—FORTY ACRES, MICHIGAN.
On the main highway from
ALLEGAN TO SOUTH HAVEN.
Easily reached by M. C. & P. M. R. R.; good five room house, barn, granary, and other outhouses; excellent soil; good well and living spring, with all necessary implements; immediate possession; Chicago owner has absolutely no use for it.
$2,000—IT'S A BARGAIN AT $2,000.
CHICAGO PROPERTY IN PART EXCHANGE.
Let us show you at your expense if you buy and ours if you don't. Absolutely no obligations, and our cheerful thanks for the privilege.
WM. C. HEINEMANN & CO.,
EXCLUSIVELY. 92 LA SALLE-ST.

FOR SALE—ILLINOIS LAKE FRONT FARM
50 MILES CHICAGO.
110 acres black loam soil, very fertile.
30 rods lake frontage; charming location.
Desirable environment, main auto road.
10 room house, basement, cattle barn,
horse barn, granaries, double corncrib;
other buildings; fair condition only.
2 wells, windmill, stock tanks in yards.
Orchard, other fruits, asparagus in quantity.
6 horses, 4 cows, 2 hogs.
1 Angora goat and harness, 100 chickens, ducks.
Complete equipment, tools, feed; $10,500; terms.

C. D. CROUCH & SON,
843 1st Nat. Bank Bldg. Tel. Rand. 2397.

FOR SALE—FLORIDA LANDS, $10 TO $15 PER acre; we own 77,000 acres in Holmes county; this is an opportunity to buy at wholesale prices; will sell large or small tracts. This section is exceptionally favored, being in the rain belt. The land will produce a large variety of crops; climate unexcelled. Lands can be had on lease. Write us for particulars.
GEORGE E. WOOD LUMBER CO.,
1414, 125 Monroe-st.
Chicago.

FOR SALE—5 ACRE PECAN GROVES NEAR Monticello, Fla., planted and cared for five years under Surety Company Bond, and title guaranteed by Chicago Title and Trust Co. Payments $12.50 per month. Send for booklet, "An Income for Life." AMERICAN NATIONAL LAND CORPORATION, 100 Washington-st.

FOR SALE—SOUTHERN WIS. FARM, ABOUT 90 acres; elegant improvements, 11 room house, hot water heat, etc., horses, implements, tools, etc.; only about 1,500 ft. from two electric car lines; part could be subdivided to advantage; less than two hours from Chicago; price $40,000; terms reasonable. Address T 456, Tribune.

FOR SALE—10-20-40 ACRE FARMS IN FINEST agricultural section of Florida; $20 per acre; easiest terms.
UNITED STATES COLONIZATION CO.,
1234 McCormick Building.
Telephone Harrison 8036.

GULF COAST BARGAINS.

Write C. D. Calverley, 308 Scanlan Bldg., Houston, Tex., good farming land; also timber from $7.50 per acre up.
Only good propositions handled.

FOR SALE—WHOLESALE BARGAINS IN MARinette County, Wis., farm lands; any sized tracts; easy terms; near railroads, schools, and best of roads; splendid city markets. Write for new booklet. SKIDMORE LAND CO., Box 56, Marinette, Wis.

FOR SALE—FARMS, IMPROVED OR UNIMproved, in the fruit belt of Western Michigan; most reasonable prices and terms. Map and booklet free. S. S. THORPE, Owner,
1627 First National Bank Bldg., Chicago.

FOR SALE—FARMS IN ALMOST EVERY state; also farms for exchange; the largest list to choose from in the city. See us if you want a farm.
GRAYDON & HUNT, 923 First National Bank.

FOR SALE—COMPETITION IN FLORIDA LAND—Write for our new special contract on Grape Fruit, Orange, and Vegetable farms below the frost line.
COVEYS FLORIDA PLANTATION CO., Chicago.

FOR SALE—160 ACRES IN THE FAMOUS SAN Luis Valley, Colo.; splendid opportunity; also 220 acres, Bandera County, Texas, near San Antonio; titles perfect. Write for particulars. Address Owner, S 103, Tribune.

FOR SALE—TWIN FALLS, IDAHO, IRRIGATED fruit and farm land, improved and unimproved; also "Carey act" entries. T. GEO. HISLOP, 539 Stock Exchange Bldg., Chicago.

FOR SALE—71 ACRES, LEVEL LAND, WILL make good apple farm; fair house, barn; close to town; $3,000. EUGENE PRINDLE, Lawton, Mich.

REAL ESTATE—FRUIT LANDS.

FOR SALE—IT WILL PAY YOU TO FIND OUT how easily you can become owner of a ten acre orchard in the famous Koshkonong Fruit District, Oregon county, Mo. Ideal climate; no killing frosts; no irrigation; close to markets and nets 100% annually after your orchard begins bearing. A small cash payment and $2.50 per acre monthly makes you an independent orchardist. Write for full information or call at the office of the Co-Operative Orchard Co., 246 Michigan-av., Chicago.

FOR SALE — LET ME SELL YOU, CLEAR, fence, plow, drag, and put in fruit ten acres apple or cherry orchard, you take possession when five years [5] old; $1,200 net; ten [10] acre berry orchard $1,500; take possession one year after planting, or two, as desired. Write me, H. W. MARSH, Manistee, Michigan.

FOR SALE—3,000 ACRES OF
Bayfield County, Wisconsin,
Fruit lands. Will be sold at a bargain if taken at once. Part cash, balance time at a low rate of interest. Address Lock Box "K," Tomah, Wis.

FOR SALE—TEXAS ORANGE ORCHARDS—9 miles from Houston—We want to get in touch with high class representatives who can sell two-year-old 5 and 10 acre orchards under liberal commission arrangement; give references. C. F. Whitcomb Co., 1302 Carter Bldg., Houston, Texas.

FOR SALE—OREGON, ASHLAND, AND MEDford apple and pear lands, improved and unimproved; finest district in the world; mild climate. Now is the time to go. GEORGE A. GRAVES, 515, 135 Adams-st., Chicago.

FOR SALE—YOUNG APPLE ORCHARD NEAR Spokane on interurban electric line; 10 acres or will divide; work property on shares if desired. Particulars 401 Commercial National Bank Bldg., Chicago.

FOR SALE—EUCALYPTUS AND FRUIT LAND in California; special excursion March 10th. Free literature. Porter Land Co., 704 Marquette Bldg., Chicago.

FOR SALE—WE HAVE FOR SALE 1,000 ACRES of very choice grapefruit and orange land in Hillsboro county, near Tampa, Fla. Write for wholesale price. Address H H 12, Tribune.

FOR SALE—STRAWBERRIES ARE RIPE; VEGetables are being gathered in the Hilliard, Florida, district. Query us about Hilliard. EMERY, 1539 First Nat'l Bank Bldg.

FOR SALE—WRITE FOR FREE BOOK ABOUT Florida grapefruit lands. North Tampa Land Co., Com'l Nat. Bank Bldg. Dept. C. C., Chicago.

FOR SALE—PLANTED PAPER SHELL PECAN orchards, Albany, Georgia; easy terms; free trip. W. W. REALTY CO., 107 Dearborn-st.

FOR SALE—10 ACRE TEXAS FRUIT TRACTS; easy terms. Agents wanted. SPEER GULF COAST HOME CO., 701 B. 226 La Salle-st., Chicago.

REAL ESTATE—COUNTRY.

FOR SALE—LOTS, 50X225 FT., ON FOX LAKE, Ill.; $5 cash, $3 per month; no interest or taxes. J. L. SHAW & CO., 100 Washington-st.

FOR SALE—ATTRACTIVE COUNTRY HOME; gas, electricity, water, phone; 5 acres; orchard, vineyard, garden, poultry. Address S 108, Tribune.

REAL ESTATE WANTED.

NEW YORK CAPITALIST WILL BUY CHEAP—
Equities in apartment buildings, from $1,500 to $6,000 preferred; here for 10 days; act quickly. Address S H 163, Tribune.

WANTED—TO BUY OR RENT—ON ROCK ISland, Beverly Hills to Belmont, 6 or 7 room modern house; price and full particulars. Address T 476, Tribune.

WANTED — MODERN WELL BUILT 2 FLAT, detached; Lakewood to Kenmore-av. Address P C 111, Tribune.

WANT TO BUY CHEAP LOT IN VICINITY OF Douglas Park for cash. Address S 204, Tribune.

WANT NORTH SIDE MOD. 6 FLATS, NOT OVER $24,000, FOR CASH AND MOD. 2 FLATS. ADDRESS S H 173, TRIBUNE.

WANTED—BEST COTTAGE $1,600 CASH WILL buy; South Side. Address 5650 Vernon-av.

WANTED—2 FLAT OR COTTAGE; $500 CASH and payments. Address P J 209, Tribune.

REAL ESTATE WANTED.
By Brokers.

WANTED—IF YOU HAVE INCOME PROPERTY showing good net returns and are anxious to sell same, COME IN. HAVE BUYERS FOR SUCH INVESTMENTS.
HIBERNIAN BANK, 122 Monroe-st.
Real Estate Dept.

WANTED — GET BUSY; COUNT THAT DAY lost in which you fail to list your vacant and improved property with us. We have ready cash buyers. Business property, flats, and apartment buildings a specialty. REITER & CO., 140 Dearborn.

WANTED — FOR WAITING BUYERS — COTtages, houses, two flats, stores and apartments in all sections of Chicago and suburbs. Six branch offices. JOHN P. FOERSTER & CO., 151 La Salle-st. Members of Cook County Real Estate Board.

WANTED—I HAVE BEEN APPOINTED ADministrator of an estate with instructions to invest $150,000 for them in Chicago property; will pay cash; replies must be definite; answers treated confidentially. Address P O 125, Tribune.

WANTED — A GOOD BUSINESS CORNER, IMproved or unimproved; have a cash customer; will pay from $5,000 to $25,000.
C. F. SCHULTZ, 186 Randolph-st.

WANTED—TO LIST PROPERTY ALONG THE North Shore for the spring rush. Please call at this office or send full description.
QUINLAN & TYSON, 108 Dearborn-st.

WANTED—RESIDENCE NORTH OF CHICAGO-av., east of State-st. Have cash buyer.
PEABODY, HOUGHTELING & CO.,
181 La Salle-st.

WANTED—A 2 FLAT BLDG. OF 4 AND 5 ROOMS, or 5 and 6, between 56th and 67th, east of Cottage Grove, for cash purchaser. W. H. BOWERS & CO., 6 E. 51st-st. Douglas 986.

WANTED — WE PAY CASH FOR IMPROVED South Side bargains and close deals promptly. W. H. BOWERS & CO., 4-6 E. 51st-st., cor. State.

WANTED — WILL BUY BARGAINS IN REAL estate; quick action.
PAUL STEINBRECKER, Tribune Bldg.

WANTED—STOVE HEAT INCOME PROPERTY, North Side, for cash.
W. F. HANLON, 1107 Schiller Bldg.

WANTED—LIST YOUR SOUTH SIDE PROPERty and I will use my best efforts to find purchaser. JOS. W. HOUGH, 4166 Halsted-st.

WANTED — WE PAY SPOT CASH FOR YOUR South Side real estate. SYDNEY E. ABEL & CO., 216 E. 51st-st. Phone Oak. 2110.

WANTED—WILL GIVE CASH AND CLEAR property for what you are about to lose by foreclosure. Address S J 484, Tribune.

WANTED—FOR QUICK, RELIABLE SERVICE in buying, selling, or renting South Side property see W. H. McCLELLAN, 29 E. 51st-st.

WANTED—LIST YOUR SOUTH SIDE PROPerties with us; we have buyers waiting. BENGSTON & SHOGREN, 840 First National Bank Bldg.

WANTED — WE ARE THE QUICKEST CASH buyers of vacant or improved business property. S. Schallman & Co., 1204 Chamber of Commerce.

WANTED—WE BUY, SELL, AND EXCHANGE real estate, and give you a good deal inside of 30 days. E. B. WOOLF & CO., 126 State-st.

WANTED—WILL PAY CASH FOR GOOD piece of North Side business property; none too large, none too small. Address S J 187, Tribune.

REAL ESTATE TO EXCHANGE.

FOR EXCHANGE—FOR EACH PIECE WANT A small farm:

	Mtg.	Price.
Bowen-av. residence	$3,500	$7,500
Hyde Park-blvd. res.		6,500
Oakwood-blvd.	3,000	6,500
Windsor Park res.	1,800	3,750
29th-pl. res.		7,500
43d-st. store and flats	3,000	6,500
Lake-av. res.	3,000	8,500
53d-st. res.	3,000	6,500
Albany-av., 10 lots	Clear	2,500
Oak Park cor. 56 ft. lot	Clear	3,500
Brighton Park, 8 lots	Clear	3,200

Exchange Dept.,
FRED'K H. BARTLETT & CO., 100 Washington.

FOR SALE—OR EXCHANGE—NICE LARGE 3 story brick store and two 6 room flats with large barn for 10 horses and about 5 carriages; lot 50x125; has been used the last 20 years for undertaker and livery business and is in the best part of North Side, near Belmont and Lincoln-avs.; can be used for any kind of business; possession May 1.
JOHN HEIM, 3148 N. Ashland-av.

TO EXCHANGE—
Clear 6 flat building bringing $3,500 per year rent; will exchange for equity in 18 or 24 flat building and assume. Building must be in Sheridan Park or Edgewater, east of Evanston-av. Owners only.
HENRY E. STRASSHEIM & CO., Edgewater 395,
5026 Evanston-av., ½ block Argyle Station.

TO EXCHANGE—GOOD VACANT BUSINESS corner, lot 160, on street car line; good place for one story stores. Price $8,000. What have you to offer?
MURDOCK, JAMES & CO., 125 La Salle-st.
Phones Main 2414 and 1349.

WILL EXCHANGE FOR CLEAR SOUTHERN land one of the oldest and best drug stores in Chicago; clearing about $5,000 per yr.; invoicing about $24,000, clear; retiring from business; no triflers. Address S J 448, Tribune.

FOR RESULTS, LIST YOUR CITY PROPERTY, farms, ranches, and timber lands for sale or exchange with
J. R. ATKINSON CO.,
121 LA SALLE-ST.

TO EXCHANGE—NEW MODERN CORNER 18 apt. bldg., 5 and 6 rooms, Calumet-av., south of 43d-st.; rental $9,250; incumb. $35,000; would like cash and vacant or old improved.
[B.] COCHRAN & McCLUER, 107 Dearborn-st.

TO EXCHANGE—S. E. COR. CALIFORNIA-AV. and Iowa-st., 111x125 ft., $7,500, clear; want N. S. imp.; will assume. JOHN HEIM, 3148 N. Ashland-av.

IF YOU WANT TO SELL OR EXCHANGE YOUR CHICAGO PROPERTY SEE US. WE CLOSE QUICK DEALS. LIND & CO., 3170 N. CLARK-ST. PHONE GRACELAND 5208.

FOR EXCHANGE—$30,000 EQUITY IN LARGE stove heated store and flat building on West Side business street; will consider lands or good business proposition. Address K W 555, Tribune.

WANTED—REAL ESTATE EVERYWHERE.
We can get you what you want in exchange for your property, no matter where located. Send all details. J. C. DOYLE & CO., 85 Dearborn-st.

TO EXCHANGE—12 FLATS, WILSON STA., 4 rooms; rents $4,500; mtg. $14,000; price $40,000; fine deal for clear improved or farm.
RENINGER & RUBLY, 4652 Evanston-av.

TO EXCHANGE—50X125 FEET CHOICE BUSIness corner right for stores and cash; want improved business property. Address S D 568, Tribune.

EXCHANGE—BARGAIN; NEW, MODERN 6 flat, Hyde Park; rent $3,000; mtg. $15,000. What have you? A. EDWARD FREAR, 4309 Grand-blvd.

EXCHANGE—SECTION OF CLEAR PRAIRIE wheat land, near R. R. town, Saskatchewan; worth $12,000. Want Metropolitan El. stock. Address P 242, Tribune.

TO EXCHANGE—WILL TRADE MY CLEAR double residence at 2333-35 Walnut-st., for equity in 2 flat in Edgewater district. Price $4,500. Address P L 513, Tribune.

EXCHANGE $2,100 EQUITY IN 6 R. BRICK cottage, N. W. S., also two 4½ karat diamonds, cost $2,500, for clear imp. suburb. Address S 139, Tribune.

TO EXCHANGE—NEW, WELL BUILT 6 FLAT in Edgewater, near the lake; rents $3,300; mtg. $13,000; for clear improved and cash. Address P F 594, Tribune.

WILL EXCHANGE 2,000 ACRES H. W. TIMber land in Tennessee, $15 acre, worth $25, for good income equity. Address E 407, Tribune.

EXCHANGE CHOICE APARTMENT EQUITIES, good net income, for vacant or old improved.
F. D. P. SPELLING & CO., 79 Dearborn-st.

MODERN 6 FLAT, RENT $3,100, MTG. $13,000, TO EXCHANGE for clear worth $7,500. Address S C 132, Tribune.

IF YOU WANT A FARM FOR YOUR HOUSE or flat, or city property for your farm, come to headquarters. FLETCHER & CO., 446 W. 63d.

MY BEAUTIFUL 20 FLAT BUILDING, RENTS $8,100, low mortgage, 5½%; want good farm or ranch for $45,000 equity. Address S B 203, Tribune.

EXCHANGE—FOR FARMS, CITY PROPERTY, and merchandise exchanges see KREIS & CO., 263 La Salle-st.

EXCHANGE—S. S. STOVE HEATED BRICK business corner; price $22,000; want good vacant corner. Address S J 195, Tribune.

EXCHANGE—HAVE A CLEAR SOUTHWEST Side 2 flat brick and cash; want N. S. Improved. Owners only. Address N L 471, Tribune.

GOOD, WELL IMPROVED FRUIT FARM, near South Haven; will exch. Address S H 329, Tribune.

TO EXCHANGE—FIVE LOTS AND CASH FOR cottage and lot. Address O 323, Tribune.

BARGAIN—GOOD 3 FLAT BLDG. STEAM HEAT—Want farm. R. 22, 99 Randolph-st.

$1,600 CASH AND 1 TON MOTOR TRUCK FOR 2 flat equity. Address P 546, Tribune.

TO LEASE AND WANTED TO LEASE.

TO LEASE—WILL BUILD TO SUIT TENANT—N. e. cor. 23d and Indiana-av.
WALTER H. WILSON & CO., 820 The Rookery.

REAL ESTATE LOANS.

WILL MAKE LOAN UP TO FULL COST TO build complete; to owner only. Address O 306, Tribune.

EDGAR M. SNOW & CO., 100 WASHINGTON-ST., have funds to loan in small amounts at lowest rates on improved Chicago real estate.

WILL MAKE THE LARGEST 1ST MORTGAGE building loan at small rate of interest. Address T 475, Tribune.

JOHN E. COLNON & CO., 99 WASHINGTON-st.—Loans on real estate; best terms; no delay; we pass on security. Building loans a specialty.

MONEY TO LOAN ON REAL ESTATE AT VERY lowest rates.
MEAD & COE, 100 Washington-st.

MONEY TO LOAN AT LOWEST RATES ON IMproved Chicago real estate security.
JOHN B. KNIGHT & CO., 99 Washington-st.

MONEY TO LOAN ON CHICAGO IMPROVED real estate; lowest rates; prompt action.
REYNOLDS & ROSS, 1026 Tribune Bldg.

SECOND MORTGAGE LOANS MADE PROMPTly at lowest rates; easy terms; no commission if security is good. Room 36, 97 Randolph-st.

MONEY FURNISHED QUICKLY FOR GOOD real estate improvements.
MADDEN BROS., 204 Dearborn-st.

ONE GILT EDGE 6% $2,000 MORTGAGE FOR sale. Also other amounts.
GEO. G. NEWBURY & CO., 140 Dearborn-st.

MONEY TO LOAN ON CITY PROPERTY; LOWest rates; no delays; building loans solicited.
JAMES ADAMS & CO., 100 Washington-st.

MONEY TO LOAN
AT CURRENT RATES.
E. G. PAULING, 132 La Salle-st.

WILL MAKE A BUILDING LOAN AT 5½% TO full cost of building; can arrange prepayment from rentals. Address N N 400, Tribune.

$500, $700, $1,000, $5,000, $10,000, AND OTHER amounts to loan on real estate.
R. R. DE YOUNG & CO., R. 49, 107 Dearborn-st.

LOANS ON REAL PROPERTY AT BEST TERMS and rates.
WILLIAM A. BOND & CO., 115 Dearborn-st.

MONEY TO LOAN, LARGE OR SMALL amounts. We pass on security.
E. F. WEART & CO., 115 Dearborn-st.

MONEY TO LOAN ON CITY REAL ESTATE; building loans specialty; prepayment privileges.
G. H. SCHNEIDER & CO., 135 La Salle-st.

LOAN WANTED, $2,300, 3 YEARS; SECURITY $3,000 first mortgage. Address S 268, Tribune.

WILL LOAN, NO COMMISSION, 5 PER CENT INTEREST. ADDRESS S 85, TRIBUNE.

REAL ESTATE LOANS.

LARGE FUND TO LOAN ON CHICAGO REAL estate and choice improved farms in amounts as small as $5,000; prepayments, low rates of interest, where security is especially large and well located; will also loan on large timber tracts in amounts not less than $100,000; will buy Chicago land in manufacturing sections and improve to suit long term tenants. HENRY A. KNOTT,
Room 1402 Ashland Block.

5 PER CENT AND 5½ PER CENT
MONEY TO LOAN
ON IMPROVED CHICAGO REAL ESTATE.
BUILDING LOANS MADE.
PREPAYMENT PRIVILEGES.
G. H. CONEY & CO.,
Tel. Cent. 6325. 181 La Salle-st.

MONEY TO LOAN ON CHICAGO, EVANSTON, and Wilmette improved real estate. Building loans made. High grade mortgages for sale. Send for list.
QUINLAN & TYSON,
821 Davis-st., 108 Dearborn-st.,
Evanston. Chicago.

2D MORTGAGE LOANS—$500 TO $10,000, ON Chicago real estate; reasonable rates.
STRAIGHT LOANS OR PREPAYMENTS.
Deal with responsible Co. Bank Reference.
CHICAGO REALTY & MORTGAGE CO., not inc.,
195 S. Clark-st., Room 440.

SECOND MORTGAGE LOANS MADE ON COOK county real estate. Rates the lowest, terms the best. Money always ready. Quick service.
DUFF & MASSEY,
Second Mortgage Bankers.
Room 620, 105 Washington-st. Cent. 6819.

MONEY TO LOAN ON CHICAGO REAL ESTATE at 5½ and 6 per cent. Building loans a specialty. Quick service. Small loans desired. J. H. McCORTNEY, 519 Chamber of Commerce, Washington and La Salle-sts. Main 1010.

NEWHOUSE CO., 115 DEARBORN-ST.,
5 years in business. Best facilities for furnishing loans, plans, and taking contracts; good work and material guaranteed. Postal brings circular and particulars, or call in. Tel. Cent. 728.

WM. C. HEINEMANN & CO.
BUILDING AND OTHER LOANS.
COURTEOUS, DEPENDABLE SERVICE.
BANK FLOOR,
92 LA SALLE-ST.

JOHN P. MARSH & COMPANY, BANKERS,
1020 TRIBUNE BUILDING.
Represent large estates and loan funds for several corporations and many individuals.
BUILDING LOANS A SPECIALTY.

WANTED—FIRST MORTGAGE LOAN, $5,000; security, large improved farm in Cook Co. and A1 party. This is absolutely a gilt edge loan. STANAGE & CO., 1100 Ashland Block. Central 2054.

FIRST MORTGAGES AND MONEY TO LOAN ON improved North Side real estate. We also handle real estate in all its branches.
NICHOLAS J. PRUSSING & SON,
108 La Salle-st.

MORTGAGE LOANS PROMPTLY MADE BY the Massachusetts Mutual Life Insurance Company on improved city real estate.
GEORGE W. SPRINGER, Manager,
812, 135 Adams-st. Central 3043.

FOR SALE—1ST MORTGAGE, $5,000, 5½%, 5 years; security fine house on large lot in Evanston. JAMES A. McLANE & CO., 100 Washington-st.

MONEY LOANED WITHOUT COMMISSION AT
LOWEST INTEREST RATES
ON IMPROVED REAL ESTATE.
R. PRINDIVILLE, R. 517 Chi Stock Exchange.

MONEY TO LOAN—
ON CHICAGO & SUBURBAN REAL ESTATE.
OGDEN, SHELDON & CO.,
34 CLARK-ST.

REAL ESTATE OR BUILDING LOANS, LOWest rate. Acts as conservators. Estates managed. Real estate bought for cash at full market value. DAVID LEVI & SON, 95 Washington-st.

NO COMMISSION — NO DELAY — LOANS ON real estate in Chicago and suburbs, improved and vacant; also building loans. 20 phones, all Randolph 300. H. O. STONE & CO., 125 Monroe-st.

MONEY LOANED ON CHICAGO REAL ESTATE, mortgages for sale, $1,000 to $25,000. American Bond & Mortgage Co., Bank Fl., 167 and 169 Jackson-blvd., near La Salle-st. Phone Wabash [illegible].

SECOND MORTGAGE LOANS — A REGULAR RATES; FOR TAXES, INTEREST, BUYING PROPERTY OR OTHER PURPOSES. REAL ESTATE MORTGAGE CO., 112 CLARK-ST., R. 504.

GREENEBAUM SONS, BANKERS,
COR. CLARK AND RANDOLPH-STS.
LOANS MADE ON CHICAGO REAL ESTATE
LOWEST RATES.

WANTED—FIRST MORTGAGE LOAN OF $9,000, 5 years on business property valued at $20,000, annual rental, $3,000 net. Will pay 5% comm. and 6% interest. Address S H 62, Tribune.

$500 TO $10,000 TO LOAN ON WEST SIDE REAL estate; money waiting. Building loans.
J. A. WENDELL & CO., Wendell Bank Building.

TO LOAN—$35,000 ON A1 R. E. SECURITY; quick action upon receipt of particulars. Address S J 292, Tribune.

FOR SALE—FOR $1,960—A GOOD 6 PER CENT $2,000 mtg.; home of owner; new bldg.; need money. Address S H 161, Tribune.

MONEY TO LOAN ON IMPROVED REAL ESTATE at current rates of interest.
WM. D. KERFOOT & CO., 85 Washington-st.

SALARY LOANS.

I APPRECIATE ACCOUNTS OF HONORABLE people [men employed, or in business, ladies with allowances from their husbands or incomes from other sources], who, while not in a position to borrow money from a bank, realize that exorbitant interest charged by professional money lenders is high and extortionate. I am connected with the Indiana Loan, Credit & Trust Company of Chicago, co-partners, 4306 Grand-blvd., and having private means of my own, I am willing to lend money with or without security at a consideration but a trifle above bank rates and never more than the interest legalized by the states of Massachusetts and Rhode Island; the precise rate being determined by the amount loaned and risk assumed. My location [15 minutes from loop district via South Side Elevated] assures a privacy not possible to those who deal with brokers in downtown office buildings, where lenders congregate. Always best to telephone Drexel 54 for private appointment. Ask for MR. S.

A SALARY LOAN
will be useful to you.
GET IT TODAY
from a reliable firm who know how to handle a loan quickly, quietly, and confidentially.
VERY FAIR RATES AND DISCOUNT GIVEN.
We are getting clients from other loan companies who appreciate our service and enjoy the change, as we employ
NO COLLECTORS.
READ & COMPANY,
PRIVATE BANKERS,
SUITE 30, DEXTER BLDG., 84 E. ADAMS-ST., cor. DEARBORN and opposite THE FAIR.

MASON FINANCIAL CO.,
134 MONROE-ST., ROOM 502.
SALARY LOANS. SALARY LOANS.
Money to loan to better class of salaried employes and to the honest workingman, no matter what his position, on your plain note.
NO INDORSEMENT NECESSARY.
We will give you the fairest rates you can get in Chicago. You can pay us back in either weekly or monthly payments, to suit yourself.
Our dealings are confidential, and we give a written guarantee not to enforce payment through your firm.
LONG ESTABLISHED AND RELIABLE.
Come and see us when you want a loan.
MASON FINANCIAL CO.,
134 Monroe-st., Room 502,
Southwest corner Clark. Telephone Central 3512.

MONEY FOR SALARIED PEOPLE — IF YOU hold a permanent salaried position we will loan you any reasonable sum from $10 upward WITHOUT security or knowledge of employer or friends. Our rates are LOW; payments easy; REBATE if paid before due. QUICK service; long time if desired; no red tape; no extra charge; nothing taken out of loan in advance. Office hours: 8 a. m. to 6 p. m. Will receive courteous treatment whether you borrow or not.
NATIONAL FINANCE COMPANY,
Joint Stock Company,
Suite 431, 108 La Salle-st.
Branch Offices:
Room 7, 9215 Commercial-av., South Chicago.

IF YOU NEED MONEY—
And appreciate privacy, confidential and courteous treatment, you can borrow from us QUICKLY any reasonable sum from $10 upward. MEN AND WOMEN holding permanent salaried positions, LADIES with allowances, incomes, etc., will find our offices CONVENIENTLY located; our rates are THE MOST REASONABLE. Phone Harrison 2534, or call
SELDEN INVESTMENT CO.,
Uninc.
SUITE 29 DEXTER BLDG., 84 E. ADAMS-ST.
Opposite The Fair.

BANKERS TO THE PEOPLE.
[This line has appeared for 14 years].
LARGEST, OLDEST, SOLID, HONORABLE.
YOU CAN borrow money from us in small sums as well as large. Men and women employed—business men, too—we give you the fairest terms in Chicago. Cash on Legacies or any income. LADIES of reputable family may easily borrow on their name and promise. Tel. Central 7054 or call private offices, 712, 122 Monroe-st., corner Clark. WEST & COMPANY.

CHEAP SALARY LOANS—
WHEN YOU BORROW
$10 you pay back..........$11.00
$25 you pay back..........$[illegible]
$50 you pay back..........$[illegible]
Other amounts in proportion; no other charge.
Room 811, 184 La Salle-st. Phone Main [illegible].
ALICE M. BILLINGS & CO.

SALARY LOANS—
PRIVATE PARTY.
LOWEST RATES.
EASY PAYMENTS AND CONFIDENTIAL.
ROOM 804, 100 WASHINGTON-ST.

DON'T PAY LOAN BROKERS' RATES. IF you are honest and earning a fair salary, you can borrow from me at 6 per cent a year without your employer or friends knowing. No red tape or unpleasant formalities. Why not make a business connection that will be helpful, not hurtful? Address O O 509, Tribune.

SALARY LOANS. FURNITURE LOANS, AT rates lower than those who advertise cheap rates. Call and be convinced.
Room 302, STATE CREDIT CO., Room [illegible],
167 Dearborn-st. 167 Dearborn-st.
Phone Central 4916.

MONEY LOANED SALARIED PEOPLE AND others without security at low rates and easy terms; STRICTLY CONFIDENTIAL.
CHICAGO INVESTMENT CO.,
Room 1208, 134 Monroe-st.

SALARY LOAN PROBLEM SOLVED. LOANS from $25 to $100 at 6 per cent interest can be repaid in short time by working for me one evening a week. Address, giving phone number, for appointment O O 508, Tribune.

EMPLOYES' CREDIT CO., 121 LA SALLE-ST., Room 200—Money loaned salaried people and women keeping house without security; easy payments. Offices in 66 principal cities.

PRIVATE PARTY WILL LOAN HONEST EMployes at 6% annually. Taylor, 145 La Salle-st.

PRIVATE PARTY.........6% ANNUALLY.
E. M. SALTER, R. 817, 145 La Salle-st.

AUCTION SALES.

WILLIAMS, BARKER & SEVERN CO., 229 Wabash-av., general auctioneers. Sales of carpets every Wednesday and Saturday, 10 a. m. [illegible] ware, carpets, gen. household goods. Tel. [illegible]

BUSINESS CHANCES.

MINNEAPOLIS CORPORATION, WITH AN established commercial business wishes a man of executive ability to take charge of one of their departments and territories, which is earning large profits, offices at Chicago. If you have ability and five thousand dollars to invest to insure permanent connection as a member of this firm we will consider your application. Good salary and a share of the profits to the right man. Only those who are looking for permanent connection and are willing to learn the business need apply. Address W. E. FREDERICK, Manager, 919 Andrus Building, Minneapolis, Minn.

Big Profit.

Will you invest $1,000 in a proposition that will return $30 per month for 25 months.

MONEY SECURED AT ALL TIMES.

If you are willing to put your time in you can make $200 per month.

This is the best proposition in Chicago. Address Y A 394, Tribune.

$— CIGAR AND STATIONERY STORE; NO. rent, $75 week. $700 barber shop; 4 chairs; rooms; $30 week. $— meat market; $30 day; N. W. Side. $— contracting business; profits over $2,000; great chance. $1,400 box ball alleys; fine So. Side location; $— week. $— restaurant; N. W. Side; seat 26; $30 day. ADDISON, 115 Dearborn-st.

WANTED—PARTY TO BUY HALF INTEREST IN MY DRAINAGE PROJECT OF ILL. LAND NEAR CHGO. THIS IS A GILT EDGE PROPOSITION. WANT TO HEAR FROM LIVE WIRE. J. M. BELL, 365 HUDSON-AV., NEWARK, O.

I HAVE SOME MONEY TO INVEST IN A GOING legitimate wholesale or mfg. business, which requires additional capital; expect to take active interest; to receive consideration, answers must state nature of business and outline general conditions; no brokers, schemes, or patents. Address O 416, Tribune.

FOR SALE—MODERATE INVESTMENT WILL purchase one of the oldest established boiler manufacturing and repair works in Chicago; complete modern equipment and old established trade. Might consider proposition to lease plant. Address P O 181, Tribune.

FOR SALE—CONTROLLING INTEREST, WITH or without managership, in an established plant manufacturing a staple article at large profit on invested capital; demand exceeds output; investigate; references given and required; about $10,000 part cash. Address H L 42, Tribune.

A LIGHT METAL MFGR. BUSINESS FOR SALE; no partnership considered; $350; this is a paying business for a steady man with some mechanical knowledge; stock and machinery worth more than price asked. Call between 1-4. 708, 124 [illegible] Omaha Bldg.

FOR SALE—DELICATESSEN AND BAKERY business, fully equipped with best machines and ovens; long established and in best location on W. 63d-st.; rare opportunity. Address owner, McELDOWNEY, 6600 Perry-av., Englewood, Ill.

$20,000 WANTED IMMEDIATELY BY RESPONSIBLE party, to acquire valuable assets and execute big project; will give gilt edged security and interest in great enterprise or fair remuneration. MANAGER, 425 Ashland Block.

SNAP—$2,200 BUYS BEST WHOLESALE AND RETAIL CIGAR, SPORTING GOODS, POOLROOM AT 5926-28-30 SO. HALSTED-ST.; LONG LEASE, CHEAP RENT; SICKNESS; INVESTIGATE AT ONCE.

WILL SOME ONE WITH ABOUT $10,000 TO INvest investigate this: "I have a patent which will guarantee investor absolutely a grand return for the money; no fraud; you are invited to investigate. For particulars address S 95, Tribune.

SALOON — FINEST LOCATION IN WEST Chicago-av.; cheap rent, with 5 elegant living rooms; established 40 years, and clearing $150 per month; $1,400 cash; grand opportunity. LEMON, 167 Dearborn-st., Room 715.

FOR SALE—STEAM LAUNDRY IN A CITY IN Ill. of 5,000 inhabitants; good shipping facilities; everything in first class shape; doing a good business; price $3,500. Address H H 18, Tribune.

CLEANERS AND DYERS, ATTENTION—FINE location; Irving Park, car line; good neighborhood; concession to starter. Address K W 557, Tribune.

WHY NOT GET OUR PRICES ON ORGANIZING that company for you? We may be able to assist you financially. WILLIAMS & CO., Fort Dearborn Bldg., Chicago. Established 1900.

COMPANIES ORGANIZED, INCORPORATED, and financed. South Dakota charters a specialty. Advice free. GATRELL & CO., 460 Monon Bldg. Office hours 10 to 4 or by appointment.

GLOVE FACTORY FOR SALE. Owner retiring. Long established. FRED H. BUSBY, Oakland, California, or ERNEST R. BUSBY, Milwaukee, Wis.

FOR SALE—HARDWARE AND PAINT STORE in live corner; doing good business; party going west, so will sacrifice for cash. Will invoice. [illegible] corner 59th and [illegible]-sts.

SECOND HAND AND NEW PEANUT VENDING machines, a big bargain in steady income earners. Call at once. JACKSON VENDING CO., 56 Fifth-av.

5 SHARES $1,000 EACH, SECURES GROUND floor prop.; money doubled 90 days; stand closest scrutiny; security absolute; bank refs. exchanged; must act quick. Address S A 258, Tribune.

I HAVE FURNITURE AND STORAGE BUSIness; no debts; want man with $2,000 and services; give ref. in first letter; must be honest; brokers need not answer. Address S B 313, Tribune.

FOR SALE—MANICURING PARLOR; GOOD business; barber shop in connection; at the low price of $125 for quick sale. M. THOME, [illegible] Bldg.

FOR SALE—SALOON. BEST CORNER ON South Side, including license, fixtures, and stock; price $7,500. W. J. KELLY, Union and Erie-sts. Tel. Monroe 364.

YOUNG MAN OR WOMAN WITH $300 TO INvest in big feature vaudeville act; people engaged; ready for rehearsal; clears $150 to $200 per week. Address S J 333, Tribune.

A COMFORTABLE INCOME FOR LIFE FROM a modest investment in a new patented automobile device; they all want it; no competition. Address P C 258, Tribune.

FOR SALE—DRY GOODS AND FURNISHINGS, modern double store, steam, low rent; stock and fixtures; about $9,000; no dealers or trades; money maker; North Side. Address N 258, Tribune.

SCHOOL SUPPLY AND CIGAR STORE; WELL established, well stocked; fine location and patronage; South Side; $1,700. Address T 335, Tribune.

DO YOU NEED CAPITAL? WILL INCORPOrate and organize, complete, meritorious propositions. Bowater, Arnold & Bowater, Masonic Temple, Chicago. Phones Cent. 2013. Auto. 42484.

READ INVESTING FOR PROFIT — SENT ON trial six months free; a guide to money making. H. L. BARBER, 77 Jackson-blvd., Chicago.

$— BUYS HALF INTEREST IN PAYING MAchine shop on South Side; interest in other business cause for selling. Address P 328, Tribune.

FOR SALE—VARIETY STORE, 1359 E. 55TH-st.; elegant line household furnishings, etc.; Call or phone Hyde Pk. 1622.

FOR SALE—ESTAB. GARAGE AND REPAIR business; good locality; must sell on account other business; investigate. 1330 Jackson-blvd.

THEATER FOR SALE—DOING GOOD BUSIness; 212 seats; bargain price for quick sale; no agents. Address P S 572, Tribune.

FOR SALE—56 ROOM HOTEL, EXCELLENT LOcation; cheap rent; long lease; everything rented; $5,000 necessary, balance time. Oak. 2606.

FOR SALE—NEW AND SECOND HAND FURNITURE STORE; ALSO HORSE AND WAGON. [illegible] WENTWORTH-AV.

WILL SACRIFICE COAL AND FEED BUSIness; established 20 years; N. W. S.; good location; owner retiring. Address S H 63, Tribune.

GROCERY, WEST SIDE; SALES $2,300 MONTHly; good fixtures, 2 horses and wagons; will invoice. JOHNSON & CO., 131 La Salle-st.

FOR SALE—SUMMER HOTEL; COMPLETELY furnished; has 28 guest rooms. Inquire of EBENHAUER & HILDEBRAND, Sheboygan, Wis.

FOR SALE—1911 VELIE "40," $1,800 TOURING car; never used; going abroad; make offer. Address T 467, Tribune.

$— BUYS BEST PAYING CASH MEAT MARKET in city; cheap rent. One owner must leave city, or will take partner. Address P L 126, Tribune.

FOR SALE—WELL PAYING 6 CHAIR BARBER shop; clear stand; fine location; So. Side; est. 15 yrs.; other business. Address P F 421, Tribune.

WANTED—PARTY TO FINANCE 6,000 ACRE Texas colonization tract; money doubled in three years. Address T 358, Tribune.

FOR SALE—CHEAP, COMPLETE SHOWROOM and workshop outfit for fur manufacturing. Call room 62, 95 E. Washington-st.

HOTEL, 30 ROOMS, LIVE NORTHERN ILLInois town; must be sold by March 15. No agents need apply. Address S 287, Tribune.

FOR SALE—BEST PAYING BILLIARD HALL in the country; party must have $3,000 cash; sold guarantee. Address F D 443, Tribune.

BOOKKEEPER—HAS SEVERAL HUNDRED dollars with services; state particulars. Address T 467, Tribune.

MAN WITH ABILITY AND $5,000 TO FINANCE Co. mfg. toilet articles under new system; already established. Address T 466, Tribune.

FOR EXCHANGE—IMPROVED SOUTH DAKOta farm, for furnished hotel; give particulars in first letter. W. S. HULL, Kingsley, Iowa.

ESTABLISHED PAYING HOME BAKERY; fully equipped; retiring from bus.; make offer. [illegible]

DRUGGISTS, ATTENTION—FINE LOCATION. Irving Park, on st. car line; no competition; concession to starter. Address S C 309, Tribune.

FOR SALE—WELL ESTABLISHED BUSINESS, catering to medium priced millinery trade; location the best. Address O 551, Tribune.

FOR SALE—DELICATESSEN STORE; INVOICE $1,000; worth investigating. Address P 560, Tribune.

FOR SALE — ONE BEST STATIONERY AND [illegible] store on North Side. Sell for $4,000. Inquire MAX MAIER, 339 Wellington-av.

FOR SALE—A1 SALOON LOCATIONS; ALL doing good business. Apply 471 N. Desplaines-st.

FOR SALE—PICTURE FRAME STORE; HALSTED-ST.; [illegible] work. ADDISON, 115 Dearborn-st.

GOOD PROPOSITION TO BUSINESS MAN WITH $—. Call 210 Washington-blvd.

FOR SALE—FULLY EQUIPPED 5 CENT THEATER. 805 Fisher Bldg.

WANT PARTY WITH $350, PATENT ARTICLE; good sales; traveling. Address S 285, Tribune.

BARGAIN FOR CASH—BAKERY AND LUNCHroom; est. 14 years; a money maker. 665 E. 47th-st.

IF YOU WANT A LUNCHROOM MAKING $— see AUSTIN, 140 Dearborn-st.

FOR SALE—STOCK OF DRY GOODS AND FIXtures at 7119 Cottage Grove-av.

WILL BUY OR RENT 5C PICTURE HOUSE; NO agents. Address T 228, Tribune.

FOR SALE—BARBER SHOP ON SOUTH SIDE; cheap. Address T [illegible], Tribune.

BUSINESS CHANCES.

6 PER CENT ON YOUR MONEY, INTEREST paid in advance. Buy from us a farm in cultivation in the famous grain section of Washington and we will lease it from you for a period of 3 or 5 years, paying you 6 per cent on your investment, interest payable annually in advance, being equivalent to 6½ per cent, in addition to which you profit in advance in price of land. No investment better than good land. No proposition offered you as safe and sure as this one. Write for our booklets and price list. THE BIG BEND LAND CO., 1101 Old National Bank Bldg., Spokane, Wash.

FOR SALE—RETAIL SHOE STORE, IN A town of 6,000 population, 62 miles from Chicago. There is also a college there with over 3,000 students. This is an established business and to any one wishing to engage in a legitimate retail shoe business it offers a splendid chance. Stock invoices almost $4,000 and can be bought right for cash. Write or apply to SIDWELL-DE WINDT SHOE CO., 215 Monroe-st., Chicago.

FOR SALE—1ST CLASS RESTAURANT, ESTablished 1857, in a live city of 18,000 population, opposite two interurban stations, one-half block of courthouse; two rooms 20x136; 5 year lease at $85 per month, seating capacity 200 people; rooms and equipments 1st class; private dining rooms for 50 people; owing to sickness will sell cheap for cash; will invoice $3,200; net earnings $350-$400 per month; investigate this at once. Address Box 281, Kokomo, Ind.

AN ESTABLISHED FACTORY, PRODUCING standard goods, rapidly increasing demand, is now appointing acceptable men as state distributers on $3,000 annual salary and extra commission, office and other expenses allowed; $5,000 cash required to carry enough stock to supply demands; references required; position permanent, pleasant, and of highest character. Address P D 75, Tribune.

OWNER WISHES TO RETIRE AND OFFERS for sale the largest and finest equipped Turkish bath rooms in the Northwest, with seven chair barber shop in connection; both doing a good business; the proposition is netting over 50 per cent on price asked; experience not necessary to handle this business. Please do not answer unless you have the cash and wish to buy. Address H L 41, Tribune.

I OWN A SECRET PROCESS, KNOWN AS THE best in the market to manufacture artistic Portland cement work; want party with money to organize partnership or company to manufacture same; I can prove the strength of my process, that nothing of its equal will be at the cement show; no brokers need apply. Address S 186, Tribune.

FOR SALE—1 DAIRY LUNCH ROOM EQUIPment and one stool and counter equipment, used slightly, at a bargain; either one of these two outfits will be sold complete, or will sell any part of same. See MR. REGENSBURG, Albert Pick & Co., 199 E. Randolph-st.

REMARKABLE CHANCE FOR MAN WITH $5,000 to $10,000; unique proposition, indorsed by U. S. government; money doubled inside 90 days; legitimate, high grade enterprise; stand strict investigation; security absolute; bank refs. exchanged. Address S A 260, Tribune.

OFFICE MAN WITH ABILITY AND $3,000 TO $5,000; to take active interest in established going concern, doing business with Banks and big Corporations. 100 per cent profit last year. Salary $2,500 annually and unusual opportunity for acceptable party. Address S C 442, Tribune.

LARGEST AND BEST EQUIPPED PET SHOP IN America, a money maker; owner retiring only cause for selling; a snap to the right man; would incorporate. A. B. FOX, 616 Smithfield-st., Pittsburg, Pa.

FOR SALE—MODERN HOTEL IN TOWN OF 50,000 [fifty thousand], within 70 miles of Chicago, 75 guest rooms; a good paying business and the best of reasons for selling; no agents need apply. Address J T 3, Tribune.

FOR SALE — SASH AND DOOR BUSINESS; GOOD CITY LOCATION. PLANT AND MACHINERY TO RENT. ADDRESS O 166, TRIBUNE.

WILL EXCHANGE FOR REAL ESTATE OR part cash, an $8,500 substantial business paying about $250 to $300 a month; can satisfy as to reason for selling. Address S H 302, Tribune.

CIGAR STORE AND POOLROOM, BEST LOCAtion, South Side; will sacrifice for $600; going in the wholesale business. JOHNSON & CO., 131 La Salle-st.

LADY WITH $300 CAN SECURE AN INVESTment that will net you $150 or more per month; no scheme; investigate this. Address T 523, Tribune.

FOR SALE—WELL EQUIPPED WEST SIDE steam laundry; $200 work per week, all drop trade, no wagons; running order. Address P 282, Tribune.

FOR SALE—GOOD PAYING BUSINESS FOR man or woman; established 9 years; South Side; will net $2,500 annually; price $2,300; owner. Ask for Hurd, 1304 E. 63rd-st.

PARTNERS WANTED.

EXPERIENCED ADVERTISER SOLICITS INterview with good, honest man or woman with $100 or more actual cash desiring big paying, novel, home, mail order imitation diamond business; working only evenings or other spare time. Address P O 152, Tribune.

PARTNER WANTED—IN A WELL ESTABlished cloak factory; must be a salesman in the trade; state amount you can invest. Address S 298, Tribune.

WANTED—A PARTNER TO TAKE ONE-HALF interest in one of the oldest established merchant tailoring firms in the city; an up to date cutter preferred. Address T 495, Tribune.

PARTNER WANTED—IN ESTABLISHED CONtracting business; $3,000 required; profits 100 per cent. Address O 412, Tribune.

HORSES AND CARRIAGES.

FOR SALE—45 HEAD GOOD YOUNG HORSES and mares, 1,100 to 1,600 lbs., 5 to 10 years old, $20.00 to $185.00. Among these are some well matched pairs, 3 sore footed mares, 1 sore footed horse. These horses have been hauling crushed stone; lost contract; will sell entire outfit. Anybody wanting some good honest work horses will be well paid by calling at once. Will give trial to responsible parties. Double harnesses, $10 to $15 per set; also crushed stone wagons and patent dump wagons cheap. Shepard Teaming Co., 1412 Greenwood-ter., near Southport-av., 1 blk. no. of Fullerton-av. Phone Lincoln 1796.

CHICAGO HORSE AND MULE COMPANY.

Have on hand at all times 50 to 75 head of first-class draft, delivery, and express horses. We also have 40 to 50 head of second hand horses and mares which we have taken in exchange from different large firms, from $20 to $125 per head. Every horse must be as represented or money refunded. Standard bred fast pacers and trotters always on hand. 441 N. HALSTED-ST., nr. Milwaukee-av., CHICAGO, ILL. Telephone MONROE 6140.

SECOND HAND 4 AND 6 PASSENGER STATION wagons, landaus, broughams, new and second hand, for private and livery use. Attractive prices. New vehicles of all kinds for business and pleasure, harness, saddles, bridles, robes, whips, and all accessories.

STUDEBAKER,
378 Wabash-av. Chicago, Ill.
Telephone Calumet 4785.

GREAT CHANCE — IF YOU WANT TO BUY young mares and horses cheap, come to see us before going anywhere; we have 28 young mares and horses, weighing 2,600 up to 3,200 per pair; all well mated; some mares in foal; harness for all; will be glad to show them. Thompson Feed Store, 1321 W. Randolph-st. Open Sunday.

BARGAIN—ONE TEAM GRAY MARES, WGHT. 2,600 lbs., 6 and 7 year old, also 1 team brown mares 6 and 7 years old, 1 team bay mares 7 and 8 years old, $250 with harness; also 2 good driving mares. 2546 Madison-st., 2 blocks west of Western-av. Phone West 1112.

BARGAIN—ONE TEAM GRAY MARES, WGHT. 2,600 lbs., 6 and 7 year old; also 1 team brown mares, 6 and 7 years old; 1 team bay mares 7 and 8 years old; $250 with harness; also 2 good driving mares 2546 Madison-st., 2 blocks west of Western-av. Phone West 1112.

FOR SALE—SIX HEAD OF HORSES AND mares, including 1 fast driving mare; also truck wagons and harnesses to make room for automobiles. Inqu. Pickle Factory, 2044 Belmont, near Hoyne-av.

WAGONS. —CARRIAGES— HARNESS. Cash or time payment. RACINE WAGON AND CARRIAGE CO., 441-445 Wabash-av.

FOR SALE—100 MARES AND HORSES, SUITable for farm or city work. J. STRAUSS, 1559 Milwaukee.

CHEAP — BERLIN AND DEMI-COACH STAtion wagon, landau, stanhope. 5626 So. Park-av. Went. 1274.

WANTED—PARTY WHO HAS 30 HEAD [BRONcho] horses. Particulars address CARLISLE, 3549 Milwaukee-av., Chicago.

FOR SALE—1 PAIR GRAY MARES, 6 AND 7 years old; weight 2,800 lbs.; with harness. 2431 Madison-st., near Western-av.

FOR SALE—ENTIRE STOCK ICE CREAM CO.; auto to be used in future; 43 mares, horses, some in foal; wagons, harness. 2560 S. Halsted.

WANTED — A CUTTER AND LAP ROBES; state price; must be good. Address T 491, Tribune.

BARGAIN—TWO YOUNG MARES, IN FOAL; 1,300 lb. each. 1057 Van Buren-st. Monroe 2263.

FOR SALE—HORSE, 5 YEARS; 1,400 LBS.; EXpress wagon, harness. Address T 424, Tribune.

MUST SELL—4 TEAMS OF MARES, CHEAP; one mare in foal. 227 N. Ashland-av.

BARGAINS—22 YOUNG MARES, HORSES; ALL sizes fit for city or farm. 520 N. Halsted-st.

SEWING MACHINES.

DON'T MISS OUR SPECIAL BARGAINS— New machines from $15 up, guaranteed. New Home Sewing Machine Company, 302 Wabash-av., 2 doors north of Auditorium. Tel. Har. 717.

ABRAM, 46 JACKSON-BLVD., WITH FOLEY & Williams, 5th floor—New and 2d hand machines, $5 up; repairing by experts; parts, needles and shuttles for all machines. Tel. Harrison 7582.

WANT UP TO DATE SEWING MACHINE, cheap; Singer preferred. Address T 308, Tribune.

LAWYERS.

WE QUICKLY COLLECT WAGES, NOTES, rents, claims of every description on percentage. THE ATLAS ADJUSTMENT COMPANY, 140 Dearborn-st., Suite 717. Tel. Randolph 1975.

JOSHUA R. H. POTTS, COUNSELOR AT LAW, 140 Dearborn-st., Suite 1112. Cent. 5560.

OFFICE DEVICES.

FOR SALE—NICE ASSORTMENT OF SECOND hand duplicating machines; bargains. Room 605, 215 Dearborn-st.

OPTICIANS.

SPECTACLES, EYEGLASSES; EXAMINATION free of charge; artificial eyes. Estab. 1862. L. MANASSE, Opt'n, 88 Madison-st. [Tribune Bldg.]

DETECTIVE AGENCIES.

VALLIERS SECRET SERVICE— RELIABLE, CONFIDENTIAL, LICENSED, 84 LA SALLE-ST. PHONE FRANKLIN [illegible].

MUSICAL INSTRUMENTS.

SOMETHING FOR NOTHING

WE CAN TRUTHFULLY SAY THIS WHEN WE COMPARE OUR PRICES WITH THOSE ADVERTISED BY OTHER PIANO HOUSES. OUR PRICES ARE TOO LOW TO MENTION HERE.

A TIP.

THEY START AT $48.00.

COME IN AT ONCE AND MAKE US AN OFFER ON YOUR CHOICE OF OUR REBUILT BARGAINS. ALL MAKES. ALL GUARANTEED AND LIKE NEW AND MUST BE SOLD AT ONCE REGARDLESS OF ALL VALUE.

Cable-Nelson Piano Co.,
4TH FLOOR REPUBLIC BLDG.
209 STATE-ST., CORNER OF ADAMS.
CHICAGO, ILL.

LYON & HEALY'S FEBRUARY SALE OF PIANOS.

In good second hand pianos we have cut the price to a point which will quickly move upwards of one hundred good-order guaranteed pianos. Look over this short representative list of used instruments.

KIMBALL	$100	A. B. CHASE	$235
KRAKAUER	110	CONOVER	250
FISCHER	120	KNABE	265
HUNTINGTON	145	KRAKAUER	285
CHICKERING	165	CHICKERING	300
MILLER	225	STEINWAY	365

And Many Others.

STEINWAY PIANOS. $265 and Upward.

For this sale we have assembled every Steinway Piano which has had use or been taken in exchange. There are many rare values in this collection. Both uprights and grands are included.

LYON & HEALY PIANOS. $290 and Upward.

A few new scale Lyon & Healy Pianos which have been returned from rental will be found in this clearance. These instruments present a most unusual opportunity.

PLAYER-PIANOS.

A few high grade player-pianos used for demonstration purposes only in perfect condition. Reductions of $100 to $250.

TERMS.

Any piano or player-piano in our house, either new or used, may be purchased at most convenient terms.

LYON & HEALY, Wabash-av. and Adams-st.

$290 BUYS A BEAUTIFUL 88 NOTE MAHOGANY PLAYER PIANO.

Also many bargains in used pianos, a few of which we list below:

	Former price.	Sale price.
Weber, mahogany, as good as new, late style	$650	$300
Steinway, walnut, as good as new	800	300
Steinway, rosewood	600	200
Steinway, rosewood	650	225
Steinway, mahogany, modern case	850	600
Knabe, rosewood, beautiful tone	650	300
Sohmer, oak case, big, full tone	600	225
Kimball, walnut	400	150
Bauer, oak	400	150
Emerson, eby., sweet tone, good action	400	115
Chickering, rosewood	500	100
New piano, to close	250	115
Decker Bros., oak, splendid condition	650	150
Walnut, upright	300	50
Weber, rosewood case	500	55
Decker & Son, walnut	400	72

TERMS AS LOW AS $1 PER WEEK.

We are exclusive Chicago representatives for new Sohmer, Emerson, Fischer, Sterling, and Twichell pianos and player pianos.

Pianos to rent, $2 per month and upward.

J. O. TWICHELL, 231 Wabash-av.

FEBRUARY BARGAINS—

NOTE THE STARTLING REDUCTIONS.

$450	Adam Schaaf Upright Piano	$200
550	Weber Upright Piano	175
500	Chickering & Sons Upright Piano	75
500	A. B. Chase Mahogany Upright Piano	195
600	Decker Upright Piano	145
450	Estey Upright Piano	150
300	Steger Upright, like new	150
350	Julius Bauer Upright Piano	95
350	Vose & Sons Upright Piano	100
450	Reed & Sons Upright Piano	150
450	Behning Piano, oak case	175
350	Briggs Piano, mahogany case	85
350	J. & C. Fischer Piano	175
600	Steinway Square, fine tone	55
	YOUR CHOICE OF 25 SQUARE PIANOS EACH	10

INSIDE PLAYER PIANOS [new] $350

EVERY PIANO FULLY WARRANTED. EASY PAYMENTS.

YOU SAVE AT LEAST ONE-HALF.

ESTABLISHED 1873.

ADAM SCHAAF,
700-702 W. Madison-st., corner Union-st.

SPECIAL BARGAINS— In used upright pianos. Absolutely the best values offered in Chicago. A call will convince you.

Behning Walnut	$65	Noslen Ebony	$90
Starr Ebony	105	Chickering Ebony	120
Vose Ebony	125	Vose Mahogany	145
Foster Walnut	135	Vose Walnut	170
Howard Mahg.	175	Howard Oak	185
Kingsbury Oak	190	Krester Oak	210
Smith & Barnes Oak	215	Conover Oak	230
Ludwig Walnut	270	Vose Oak	315

The above pianos have been placed in excellent condition and are worth, from a quality standpoint, considerably more than the prices we are asking.

Easy payments may be arranged.

Several square pianos to close out, from $10 to $25.

VOSE & SONS PIANO CO., 246 WABASH-AV.

IT IS EASY TO OWN A GOOD PIANO under our popular rental plan. We rent both new and used ones at lowest rates. THE JOHN CHURCH CO., 258-260 Wabash-av.

NEW STYLE COLUMBIA GRAPHONOLA with Regina attachments; in perfect condition; plays 3¼ inch Regina discs, also plays Columbia and Victor talking machine records; 12 Regina discs and lot of talking machine records; all in good shape, go with this machine; machine guaranteed as good as new; cost $225; will dispose at great reduction. Write for further information and address where machine can be seen. Address O J 288, Tribune.

30 DAYS' FREE TRIAL ON ANY PIANO IN OUR ENTIRE STOCK.

We will send any instrument you select to your home without a cent down. Try it thirty days free, and then pay for it in small weekly or monthly payments. No interest. No extras. Lowest prices in Chicago. SIEGEL, COOPER & COMPANY.

A SNAP BARGAIN FOR SOME ONE—A VERY beautiful Weber upright, mahogany case, with bench and scarf, $185. Nelson Piano Co., 4th floor, Republic Bldg.

PIANO MANUFACTURER WILL SELL A LIMited number of new interior player pianos for $255 cash. Same pianos retail for $650; act quickly if you want a genuine bargain. For particulars address P C 237, Tribune.

WILL SELL AT A GREAT SACRIFICE, OUR very beautiful mahogany piano; rich in tone, colonial case, used 6 mo.; almost your own price. Residence, 1230 Dearborn-av.

WOULD LEAVE OUR PIANO WITH RELIABLE family, account of traveling; want some one who would buy it on small payments. Address P 551, Tribune.

ONE HUNDRED PIANOS TO RENT AT $2 PER month. One year's rent applied on purchase price. BUSH & GERTS PIANO CO., Bush Temple, Clark-st. and Chicago-av.

MUST SELL MY NEW MAHOGANY BABY grand piano, standard make, used less than 6 months, and will sell at sacrifice. MRS. WRIGHT, 2237 Jackson-blvd.

$85 BUYS SLIGHTLY USED KIMBALL UPright piano. $120 buys Emerson, large size, upright, mahogany piano, $1 per week. P. A. Starck Piano Co., 207-209 Wabash-av.

$75.00 SCRANTON CIVIL ENGINEERING course for saxophone, or will buy. Address P 115, Tribune.

FOR SALE—2 ORDERS ON LEADING PIANO companies; $150 and $175. Will sell for half. Flat 2, 5048 Drexel-av.

WOULD SELL MY ALMOST NEW MAHOGANY upright piano cheap; must be all cash; bargain. Telephone Douglas 3006.

$70 BUYS BAUER UPRIGHT USED PIANO. $110 buys Kimball, little used, upright; nothing down, $3 per month. Healy Piano Co., 191 Wabash-av.

HARDMAN PIANOS AND AUTOTONES ARE best. We save you money. Investigate. F. S. SPOFFORD, 1006 Republic Bldg., 209 State.

$— HALLET & DAVIS PIANO, ALMOST NEW, $200. SCHULTZ PIANO CO., 1540 Madison-st., Cor. Ogden-av.

$125 BUYS GOOD STEINWAY PIANO. SCHULTZ PIANO CO., 1540 Madison-st., Cor. Ogden-av.

SACRIFICE AT ONCE AT ANY PRICE — MY beautiful upright mahogany piano; positively new; excellent tone. 4404 Grand-blvd.

THE GENUINE PIANOLA PIANO IS FOR SALE in Chicago only by THE AEOLIAN COMPANY, 202 Michigan-av. Fine Arts Building.

MUST SELL MY GRAND UPRIGHT PIANO; colonial case with bench and cover; cost $500; will sacrifice for cash. 4316 Grand-blvd.

PIANO DELIVERED UNTIL SPRING FREE; IF piano is satisfactory, then you can pay $1 per week. 712 W. Madison-st. Phone Monroe 2517.

WILL SELL MY ELEGANT UPRIGHT MAHOGany piano at once. Would sell cheap for cash. 2807 Michigan-av.

$125 BUYS NICE BEHR BROS. UPRIGHT PIano; cost $300; $5 monthly. GEORGE, 1540 Wells-st., near North-av.

MAHOGANY UPRIGHT PIANO, IN STORAGE. Pay $19 charges and get receipt in full. 1603 W. Madison-st. Open till 9 p. m.

LATEST INNER PLAYER PIANO, LESS THAN half price; cash or time. 1858 Larrabee-st.

KNABE-ANGELUS SOLD ONLY BY GEO. P. BENT CO., 211-213 Wabash-av.

$— BUYS $400 UPRIGHT PIANO, CASH OR time. 1858 Larrabee-st., cor. Center-st.

$— BUFFET OBOE, NEARLY NEW, 14 KEY, [illegible] 201 E. 70th-st.

FOR SALE—FISCHER UPRIGHT PIANO, $75; cost $400. 209 S. Sacramento-blvd. Mrs. Pero.

FOR SALE—$115 BUYS $350 BEAUTIFUL UPright piano. [illegible] Rhodes-av.

SACRIFICE BEAUTIFUL MAHOGANY CABInet grand piano. 428 E. 46th-pl., 1st, nr. Grand.

MUSICAL INSTRUMENTS.

FEBRUARY SALE— Bargains in slightly used and second hand upright pianos. These instruments have been taken as part payment on exchanges. They are in thorough repair and guaranteed. Many of them are as good as new.

Goldsmith upright, rosewood case	$75.00
John Bryant upr., ebony case	115.00
Starr upr., walnut case	125.00
Sterling upr., ebony case	125.00
Kingsbury upr., walnut case	125.00
Kingsbury upr., oak case	125.00
New York Piano Co. upr., ebony	130.00
Steger upr., walnut case	135.00
Schultz upr., mahogany case	150.00
Concord upr., mahogany case	160.00
Haines Bros. upr., mahogany case	175.00
Knabe upright, rosewood case	250.00
Lindeman & Sons upr., walnut case	250.00
Steinway upr., rosewood case	290.00
Estey upr., beautiful mah. case, nearly new	275.00
Emerson upr., mahogany case	190.00
W. W. Kimball, handsome golden oak	185.00
Chickering concert grand, suitable for lodge room or concert hall	150.00
Square pianos $20.00 to	50.00

PLAYER-PIANO BARGAINS.

1 Æolian player-piano	$315.00
1 Emerson Angelus player, slightly used	650.00
1 Krell auto-grand, reg. $800	585.00

You should see our BOUDOIR PLAYER-PIANO. The best player-piano in the market for $350. Easy terms.

MUSIC ROLL SPECIAL.

1,000 58-65 Note Rolls. Special for this week: 15c and 25c. Classic—Dance—Operatic—Popular.

GEO. P. BENT CO., 211-213 Wabash-av.

PIANOS—STEGER & SONS—PIANOS— GRANDS—UPRIGHTS.

THE STEGER NATURAL PLAYER-PIANO.

Are all made complete in the world's largest piano factories. In these great factories the rule of "Artistic Excellence" is never for any reason permitted to vary. Each instrument bears this individual characteristic.

Their tonal beauty and fine workmanship make Steger instruments attractive to those who appreciate "Art" in its higher sense.

They are sold at an invariable "One Price" plainly marked on each instrument, for cash or on convenient terms of payment.

New pianos to rent at $3 per month. Rent allowed toward purchase price.

STEGER & SONS PIANO MFG. CO., Steger Building, Wabash-av. and Jackson-blvd.

BARGAINS. PIANOS. BARGAINS. Chase Bros. [the original Chase], Hackley, and Carlisle pianos. A few wholesale sample pianos to be disposed of at once at retail; the prices will interest you. Cash or easy payments. Call or write for catalogues and prices; wholesale warerooms. CHASE BROS. PIANO CO., 311-313 Wabash-av.

INSTRUCTION.

FREE WHILE LEARNING CIVIL SERVICE— Bkkpg., shorthand, engineering, drafting, math., piano, vocal, stage; day or eve. NO CHARGE until AFTER graduated and placed in a position; then easy terms. Diploma. LOGAN SQ. COLLEGE, 2828 Milwaukee-av. [near all car lines].

RAGTIME—NEW YORK STANDARD SCHOOL guarantees to teach beginners high class ragtime piano playing in 12 or 20 lessons; latest; superior system; also classics. Send for free booklet. 3804 Indiana-av. Phone Douglas 4495. Branches.

PRIVATE INSTRUCTION IN PHYSICAL CULTure, boxing, and wrestling, by experts. Downtown gym. Hours, 10 a. m. to 10 p. m. Address N H 215, Tribune.

RAGTIME PIANO AND VIOLIN PLAYING guaranteed in 10-20 lessons; no money in advance. Free booklet. Latona School, 602-10 Bush Temple. Tel. Dearborn 258. S. S. Branch.

RAGTIME PIANO PLAYING TAUGHT IN 10-20 lessons. ORIGINAL CHRISTENSEN SCHOOLS, 526 S. Western-av., 718 W. 63d-st., 709 Briar-pl., 628 S. 64th-av.; book sent free. Phone West 1211.

BOOKKEEPING GUARANTEED IN 30 DAYS. Instruction by C. P. A.—Snyder Business School, 801 Monadnock Bldg., Jackson and Dearborn-sts.

ITALIAN, FRENCH, SPANISH TAUGHT BY competent Italian professor. Address O 424, Tribune.

CONVERSATION CLASSES, STORY WRITING, English. Call Tues., Sat. noon. 101 Auditorium Bldg.

VIOLIN AND FLUTE, HIGH GRADE TEACHing. Prof. J. Saks, 2955 Indiana-av. Doug. 8170.

VOCAL AND PIANO—EXPERT INSTRUCTION, day or evening; reasonable. Drexel 4686.

FOR BEST PRIVATE INSTRUCTOR MATHEmatics, physics, English, address S 527, Tribune.

FRENCH, SPANISH, GERMAN NEWSPAPERS sold at P. O. NEWS CO., 178 Dearborn-st.

MUSICAL AND DRAMATIC.

SPECIAL ANNOUNCEMENT.

WURLITZER GRAND ORCHESTRA

MUSICIANS.

Send in your application now for membership in THE WURLITZER GRAND ORCHESTRA. H. F. MEYER, Director.

500 PLAYERS.

The Wurlitzer Grand Orchestra is FREE TO ALL. If you play ANY musical instrument you are eligible to membership. The following instruments will be used:

Violins, violas, cellos, basses, harps, clarionets, saxaphones, bassoons, oboes, flutes, cornets, trombones, horns, tubas, mandolins, mandolas, guitars, banjos, pianos, drums, and tympani.

Rehearsals will be held every Friday night at 8 p. m. at The Rudolph Wurlitzer Co., 266-268 Wabash-av.

The orchestra will be a permanent organization. Two public performances will be given every year at Orchestra Hall or the Auditorium.

For further information call at THE RUDOLPH WURLITZER CO., 266-268 Wabash-av., Between Jackson and Van Buren.

POWERFUL ENGLISH ACTOR STRANDED will coach thoroughly and place in the great standard roles woman who will advance $8 to wire to London for monetary aid; confidential. Address T 579, Tribune.

WANTED — AMATEUR SINGERS OR DRAmatic students desiring study, opportunity to earn part tuition. Apply Hinshaw Conservatory, Kimball Hall.

SHAKSPERIAN CO. NOW FORMING; YEAR'S tour; large backing; amateurs rehearsing; fee $1 week; engagement sure; be quick. Address T 569, Tribune.

MANDOLIN—THE MANDOLIN IS A BEAUTIful instrument when properly played; I can make you proud of it. Address S J 493, Tribune.

SINGING, DANCING, DRAMATIC ART, ETC. STAGE positions guaranteed to all. 127 La Salle-st., near Madison. PROF. RIDGE.

ACTS WRITTEN AND STAGED. SONGS AND DANCES COACHED. FELIX FANTUS, 26 VAN BUREN-ST.

FREE VOCAL COURSE GIVEN INTERESTED persons who answer. Address O 55, Tribune.

DANCING SCHOOLS.

LARGEST PRIVATE SCHOOL IN THE WORLD. WALTZ, TWO STEP, ETC., STAGE DANCING. [Success or no pay.]

—Waltz, two-step, etc., guaranteed to all— Graceful leading correctly taught to all. PROF. PETER J. RIDGE. —17 years at this location— —10 teachers, 2 offices, and 2 entire floors— Prof. Ridge guarantees to teach any one to dance. Expert lady teachers. Open from 10 to 10. 127 La Salle-st., near Madison. Call for circulars. Entrance opposite Hotel La Salle.

MACHINERY AND TOOLS.

FOR SALE— 1 single platform Oleo Press—power attachment. 1 Filter Press. Square and round open steel tanks, 90 to 3,600 gallons capacity. 2 Steel Storage Tanks, 25,000 gal. capacity each. 2 Fairbanks Portable Platform Scales, 3,000 lbs. 2 Tierce Beam Scales, 700 lbs. 3 Knowles & Worthington Steam Pumps, brass fitted, and bronze water ends. 1 Warehouse Truck, 8 Platform and Box Trucks. E. SCHNEIDER & CO., 279 Dearborn-st., Chicago, Ill.

WANTED—SCREW CUTTING LATHE, 24 INCH swing; 10 feet between centers, with compound rest face plate; steady rest counter shaft and gear. All to be in good order. Address J. B. WINTERSMITH, 401 4th-av., Louisville, Ky.

5 JONES & L. FLAT TURRET LATHES, OSTERlein Miller, 2 in. Warner & Swasey and Cleveland screw machines, lathes, shapers, drills. Get list. ESSLERY MACH. CO., 565 Washington-blvd.

75 KW, 230 V., DIRECT CONNECTED ENGINE and generator, 12x12x16 Ingersoll Rand compressor, engines, boilers, heaters, pumps, motors, etc. HUGH W. DYAR, 204 Dearborn-st. Cent. 3066.

GAS AND GASOLINE ENGINES—ALL SIZES, used and new, from 30 to 60 per cent of new cost. Colborne Mfg. Co., 416 W. Indiana-st.

EXPERT REPAIRS MADE ON ICE MACHINES, engines, and special machinery; prices reasonable. Clyde Machine Works, 39th and Union.

ONE CONTINENTAL FOUR CYLINDER 40 H. P. auto engine; one 5/8 Timken rear axle complete; very cheap. F. J. JASTRAM, Freeport, Ill.

MOTORS AND MOTOR REPAIRS OF EVERY DESCRIPTION. ARTHUR WAGNER CO., 326 DEARBORN-ST. HARRISON 1863.

WANTED — RIVET SPINNING MACHINE, about one-quarter inch capacity; state make and price. Address S J 93, Tribune.

WANTED—TO BUY GAS OR GASOLINE ENgines cheap; 3 h. p. to 15 h. p.; location, h. p., and best spot cash price. Address P L 158, Tribune.

FOR SALE—CHEAP 30 H. P. FIREBOX BOILer, 25 h. p. engine, 50 h. p. heater, and small pump. W. A. M. CO., 31 N. Jefferson-st.

FOR SALE—STEAM ENGINES, CORLISS AUTOmatic and slide valve horizontal or vertical. THE E. H. WACHS CO., 149 W. Indiana-st.

FOR SALE—ENGINE LATHE, DRILL PRESS, punch press, grinder, forge. Dickow, 52 S. Desplaines.

2 SECOND HAND PLATING DYNAMOS, 200 watts, for sale; cheap. 1086 Lake-st.

TOOLS, DIES, AND LIGHT MANUFACTURING. Wabash Machine Works, 1926-28 Wabash-av.

LIGHT AND HEAVY MANUFACTURING.

NATIONAL STAMPING AND ELEC. WORKS makes dies, tools, and metal specialties. 216 S. Jefferson-st. Phone Monroe 287.

DIES OF ANY DESCRIPTION; ALSO LIGHT and heavy punch press work; prompt service. 445 W. 31st-st. Sundstrom Mfg. Co. Yards 2623.

INVENTIONS DEVELOPED, EXPERIMENTAL work, dies and stamping; 80 presses. HOEFT & COMPANY, Inc., Michigan-st., cor. La Salle-st.

MOLDS MADE FOR CASTING IN WHITE METal, brass, etc. Hoffmann, 1617 W. Chicago-av.; get prices.

TALKING MACHINES.

FOR SALE—VICTOR PHONOGRAPH, 100 RECords, mahogany record cabinet; [illegible] leaving city. Phone H. P. [illegible].

HOUSEHOLD GOODS.

WILL SELL— All the furnishings of my 12 room residence, consisting of 12 beautiful rugs, 4 brass beds, sewing machine, parlor set, hand carved solid mahogany parlor table, leather chairs, rockers, davenport bed, leather couches, upright piano, oak dining set, buffet, lace curtains, portieres, music cabinet, dressers, and chiffoniers, cut glass dishes, etc. Also an elegant collection of oil paintings. THE LOT FOR $100 CASH. These goods are almost new and will be sold together or separate. Owner on premises day or evening until sold. Can be seen today or evening. 3207 MICHIGAN-AV.

A NEW PLACE TO BUY HOUSEHOLD GOODS at actual bargain prices.

Best $6 link bed spring	$2.90
Naber under spring	2.75

Greatest bargain ever offered.

Axminster, velvet, body, and tapestry brussels carpets at mill cost.

RUSSELL CARPET CO. [Take elevator.] 75-77 Lake-st., near State.

FOR SALE— QUICK BARGAIN. Lawn or garden furniture, consisting of one Roman chair, two benches, one circular and one rectangular table, also one mantel, cast in cement, from Louis XVI. models; also Terrazo mosaic flooring, 24x12 feet, suitable for bathroom, kitchen, or vestibule. Can be seen at cement show, closing February 26th. Phone Main 4662.

WILL SELL ALL ELEGANT, NEARLY NEW furnishings of my high grade 7 room apt.; fine hand carved, heavy oak arm chairs, rockers, genuine leather davenport, bookcase, buffet, dining set, beautiful French Wilton rugs, brass beds, box springs, cut glass, fancy china, bric-a-brac, etc.; will sell all together or separately. MRS. WRIGHT, 2237 Jackson-blvd.

WE OFFER FOR SALE THE CONTENTS OF our home, used but short time; mahog. piano, library, parlor, and bedroom in mahog.; one bedroom in birdseye maple, dining room in early English; chairs, rugs, curtains, cut glass, pictures, bookcase, set of china, etc. 5240 Indiana-av., 1st.

WANTED—WILL PAY HIGHEST CASH PRICES for entire furniture of houses and flats; no odd pieces wanted. BARR, 1166 W. Madison-st. Phone Monroe 592.

GENUINE "FILMORE" FELT MATTRESS, $3.65. Furniture and rugs retail at wholesale prices. "Manufacturers Outlet." Marcus & Klemperer Co., 333 Wabash-av.

MUST SELL SOME VERY ELEGANT PIECES of furniture, brass beds, and rugs; also some very fine oil paintings; goods have been used only a few months. Phone Aldine 2775.

REMOVAL SALE—OUR ENTIRE STOCK HIGH grade furniture must be sold regardless of cost. MEYER-WERNER CO., 341-345 Wabash-av.

HIGHEST PRICE PAID FOR GOOD AND HIGH class household goods and pianos. 3414 North-av. Tel. Humboldt 1468.

FOR SALE—CHEAP; FURNITURE 7 ROOM flat; separately or together. Call after 4. 4351 Prairie-av. Phone Oakland 4441.

FOR SALE—FURNITURE AND UTENSILS OF eight room house Saturday, Feb. 19, 10 to 4. 841 Windsor-av.

FOR SALE—AT ONCE, PIANO AND FURNIture of 6 room flat cheap; 1st flat. 2129 S. Homan-av.

ANY REAS. OFFER TAKES BAL. OF MY FUR.; mission dining set, mahog. library and parlor sets, and 1 rug. Went. 6548. 326 E. 60th-st., 1st.

BRASS BED, SPRING AND MATTRESS COMplete, $15.50, factory to home. GRAND RAPIDS FURNITURE & RUG CO., 337 Wabash-av.

FURNITURE SOLD DIRECT FROM FACTORY— Will save you 40%. Come and be convinced. SENTZ FURNITURE CO., 304 Wabash-av.

FURNITURE, RUGS, STOVES; ALSO 4 UPright pianos; to be sold for storage cheap. HEBARD'S, Ogden-av. and Honore-st.

WANTED—ALL KINDS OF GOOD SECOND hand furniture, carpets; will pay the best price. 3805 Cottage Grove-av. Phone Douglas 1527.

WANTED — HIGH CLASS FURNITURE OF every description. Call up T. W. PHILPOTT, Auctioneer, 4034 Cot. Grove-av. Phone Doug. 1146.

FOR SALE—WILL SACRIFICE FURNITURE OF 5 room flat; $150; brass beds, golden oak and mahogany furniture. 4419 Racine-av., 1st apt.

FOR SALE—WILL SELL ALL ELEGANT FURniture and piano of my 10 room apartment; will sell separately or together. 2081 Washington-blvd.

FURNITURE OF A 10 ROOM HOUSE FOR SALE. Reasonable. 415 Oakley-blvd.

WANTED—GOOD 2D HAND FURNITURE, ALL kinds. Hermann, 2238 Madison-st. Tel. West 938.

LEASEHOLDS.

$375 TAKES NEAT, COMPLETELY FURN'D 6 R. and bath apt.; steam ht.; tel.; rent paid up March 1st. Can be seen bet. 10:30 a. m. and 3:30 p. m. only. No dealers need call. 65 E. 36th-pl., near Michigan-av.

FOR IMMEDIATE SALE, 6 ROOM WELL FURnished s. h. flat; rent $35; 2 rooms rented $25; first reasonable offer accepted. 6255 Monroe-av., 2d apt. H. P. 3121.

4 ROOM BASEMENT FLAT, S. H., H. AND C. water, gas, electric light, and bath; walking distance; leaving city; or sell furniture; rent $10. Address O 520, Tribune.

HANDSOMELY FURN. 11 ROOM HOUSE; BRASS beds, mahogany, gold and oak furniture, oriental and velvet rugs; rent $37.50; fine income; $500, part time. 3129 Vernon-av.

FOUR HANDSOMELY FURNISHED ROOMS AT a sacrifice; possession immediately; lease optional. Phone Wentworth 8701.

FOR SALE — COMPLETELY FURN. 4 ROOM apt.; steam; all mod. 5202 Winthrop-av.

SACRIFICE SALE OF FURNISHED APT.; 7 rooms; terms to suit. Phone Edgewater 5135.

FOR SALE—NICELY FURN. WELL PAYING 12 rm. house, reas. for cash. 2955 Groveland-av.

LEASEHOLD AND FURN. 8 ROOM APT. FOR sale cheap. 3417 Indiana-av., Apt. E. Bargain.

FOR SALE—HOUSEHOLD EFFECTS AND lease; colored rooming house. 2715 Wabash-av.

STOVES.

FOR SALE — 8 FOOT RESTAURANT GAS range; good condition. 1303 W. Van Buren.

TYPEWRITERS AND SUPPLIES.

GREATEST BARGAINS. LARGEST STOCK. Underwoods, L. C. Smiths, Remingtons, etc. ¼ to ½ mfr.'s prices [often less]. Rentals at lowest rates our specialty. TYPEWRITER EMPORIUM, 3 STORES, 152 La Salle-st., 152 Clark-st., Established 1892. 92-94 Lake-st.

TYPEWRITERS—GUARANTEED LIKE NEW; shipped anywhere on approval; payment easy as rent; no deposit required; we don't rent typewriters 3 months for $5, but at $2.50 per month we rent absolutely satisfactory machines and furnish supplies free. TYPEWRITER SALES CO., 29 Dearborn-st. Phone Randolph 4287.

"AMERICAN" FACTORY REBUILT TYPEwriters of all makes; highest quality, lowest prices. Write or phone for our free trial offer; no expense, no obligation. Special rental rate 3 months for $5. AMERICAN WRITING MACHINE CO., Tel. Harrison 4065. 319 Dearborn-st.

REMINGTON	$25.00	L. C. SMITH	$35.00
Smith Premier	22.50	Royal	35.00
Oliver No. 3	32.00	Underwood	35.00

Others $15.00 up. All guaranteed. Trial anywhere. Ask for cat. No. 40. DONALD C. PRICE, 40 Dearborn-st., Chicago. Tel. Randolph 4584.

YOUR CHOICE OF OUR ENTIRE STOCK OF typewriters from $10 to $15. Largest stock in the U. S. to pick from. Call and see them and be convinced. Monadnock Stationery Shop, Monadnock Bldg.

"FOX"—THE ONE PERFECT VISIBLE TYPEwriter. Sold on monthly payments. Free trial. Will rent $2.50 and $3.00 per month. $5.00 and $7.50 for three months. Fox Typewriter Co., 209 Dearborn-st. Har. 7153.

TYPEWRITERS ALL MAKES, ALL GRADES, all prices, all right; repaired or rebuilt. Sell, exchange, repaired, or rent 3 mo., $4. ALL-MAKES TYPEWRITER EX., 52 Dearborn-st.

VISIBLE WRITING MODEL NO. 10 SMITH PREmier typewriters can now be rented. The Smith Premier Typewriter Co., 20 E. Van Buren-st. Phone Harrison 3650.

FOR SALE—OR RENT—ALL MAKES, ¼ TO ½ original prices. Rebuilding, Repairing, Supplies. TYPEWRITER HEADQUARTERS, 29 Dearborn-st., Old Colony Bldg. Phone Har. 2341.

FOR SALE—NO. 4 UNDERWOOD TYPEWRITer; practically new. Bargain if taken at once. Cash or payments. Address S C 450, Tribune.

UNDERWOOD, L. C. SMITH, OLIVER, REM. Trial anywhere; cash or time; rent $2 and up. W. A. WHITEHEAD, 36 La Salle-st. Tel. Main 585.

150 TYPEWRITERS OF ALL STANDARD makes will be sold at $10 each. Room 214, 269 Dearborn-st.

RENTALS, 3 MONTHS, $4; RIBBONS FREE. We sell all machines; lowest living prices. ACME TYPEWRITER CO., 167 Dearborn-st.

DAVIES' TYPEWRITER EX., 190 DEARBORN-st. All makes sold. Rentals $2 up. Cent 2653.

TAKEN ON DEBT UNDERWOOD AND L. C. Smith cheap. Address S C 482, Tribune.

LEGAL NOTICES AND PROPOSALS.

STATE OF WISCONSIN— PROPOSAL FOR COAL.

Sealed bids for furnishing 5,000 tons, more or less, of bituminous coal for use at the State Capitol Power and Heating Plant, Madison, Wisconsin, will be received at the office of the Superintendent of Public Property in the Capitol Building until 6 p. m. Wednesday, March 15, 1911, at which time the bids will be opened and publicly read; the award will be made as soon thereafter as practicable. A certified check in the sum of 5 per cent of the aggregate amount of the bid, made payable without reserve to the Superintendent of Public Property, must accompany each proposal.

Specifications, form of contract and proposal may be seen or obtained at the office above mentioned.

The right is reserved to reject any or all bids or to accept any bid considered advantageous to the State of Wisconsin.

Bidders are invited to be present at the opening of bids.

[Signed] WILLIAM L. ESSMANN, Superintendent.

WATCHES, JEWELRY, ETC.

NOTICE — TO THOSE WISHING TO SAVE money on their purchases of diamonds, watches, and jewelry, that we have again placed on sale a choice lot of unredeemed pledges which are exceptional bargains. Money refunded if not satisfactory. Highest cash prices paid for diamonds. Loans made at low rate. CHARLES MOE & CO., INC., BROKERS, Estab. over 25 years. 82 Adams-st.

WANTED—TO BUY FIRST STATE PAWNERS' tickets on diamonds. Adress S 186, Tribune.

PENSIONS.

REGULAR ARMY, PHILIPPINE, SPANISH, and civil war claims prosecuted. MILO B. STEVENS & CO., 380 Monadnock Block, Chicago. Main office, Washington. Est. 1864.

PLUMBING AND LIGHT FIXTURES, ETC.

B. F. KAROL, 733 W. HARRISON, CHICAGO— Only house selling up to date guaranteed plumbing supplies at wholesale direct. Send for catalog.

PRINTING MACHINERY AND SUPPLIES.

WANTED—10X15 OR 8X12 FOOT PRESS; CASH for best offer. H. J. O'Brien, 1513 W. Monroe.

MISCELLANEOUS.

WANTED—SUNFLOWER SEEDS IN CAR LOTS. Address E. T. M., Tribune.

AUTOMOBILES.

A Snap.

NEW STANLEY STEAMER. RUN ONLY 400 MILES. MODEL R, 4 PASSENGER. CAN SAVE YOU $350 ON THIS CAR. Has second hook up muffler cut out, speedometer, large gas tank, and full set of lamps.

CAN BE SEEN AT WINTON MOTOR CAR CO., 1259 MICHIGAN-AV.

PEERLESS COUPE 1909.

Rebuilt and refinished.

You should see this car.

It has our Peerless guarantee.

PEERLESS MOTOR CAR CO., 2500 Michigan-av.

EXCEPTIONAL VALUES IN USED CARS—

SIX CYLINDER STEVENS	$900
FOUR CYLINDER COLUMBIA	650
WHITE STEAMER	500
40 H. P. LOCOMOBILE, 7 PASSENGER TOURING CAR	1,600
40 H. P. LOCOMOBILE ROADSTER	1,400

THE LOCOMOBILE CO. OF AMERICA, 2000 MICHIGAN-AV. TEL. CALUMET 381.

1910 OLDSMOBILE LIMITED 6 CYLINDER 7 passenger touring car, equipped with 42 inch wheels, top, wind shield, Warner speedometer and clock, electric side and tail lamps, 2 batteries, 2 extra tires, Continental demountable rims; condition couldn't be better. Cost new $5,000. Our price, $2,750. CHICAGO MOTOR CAR CO., Calumet 4316. 2261 Michigan-av.

THIS IS FOR YOUR OWN INTEREST, MR. AUtomobile owner; We have the best equipped automobile repair shop in the city for doing all kinds of automobile work. Give us a call and see for yourself how much money and trouble we can save you; we can furnish the best references by some of the best business people in the city; established 12 years. 4037 Wabash-av. Drexel 4108.

TIMES SQUARE AUTOMOBILE CO., 1332 Michigan-av., Chicago. Branches in New York, Philadelphia, St. Louis, Kansas City. The place to save money. 250 bargains in used cars to pick from. All our new cars at 50 per cent discount. Send for our illustrated bulletin.

FOR SALE — NEW DELIVERY WAGONS, trucks, taxicabs, or any type car sold very cheap to order as desired; quick delivery; most any price or quality; payments if you wish; make expense much less than horse drawn vehicles; "large stock shooting galleries"; 2d hand cars. HOFFMANN, 1429 Wabash-av. Telephone Calumet 2066.

WE WELD BROKEN OR CRACKED CYLINders, crank shafts, aluminum crank cases, housings, etc.; manufacturers of welded gasoline and oil tanks; radiators repaired; work guaranteed. Western Welding and Mfg. Co., 559 W. Jackson-blvd. Harrison 7249.

FOR SALE—1910 5 PASS. "COLE 30," EQUIPPED with top, glass front, speedometer, clock, magneto, two extra cases, and tubes, tire chains, and complete outfit of tools; has been driven 2,800 miles; a bargain if taken at once. 918 Sheridan-rd. Phone Graceland 426. W. R. SIMKIN.

USED CARS, ALL FULLY EQUIPPED; 2 ROYAL 1910, 1 Welch Limousine, 1 Ford, Model T.; 1 Truck, capacity 1,800; 1 Panier Limousine; 1 Queen; 1 Single cylinder Cadillac. G. E. HOLMES, 1502 Michigan-av.

BIG BARGAINS IN AUTO SUPPLIES—IT WILL pay you to see us. Fur coats, $15 up. Carriage heaters, $1.50. LAMP REPAIRING. EMDEN & CO., 1303 Michigan-av. Phone Calumet 3485.

"THE CAR WITH THE GUARANTEE" HALLADAY. HALLADAY MOTOR CO., CHAS. M. HAYES, PRES'T., 1421 MICHIGAN-AV. TEL. CALUMET 2674.

WILL SACRIFICE MY 4 CYL. MITCHELL RUNabout, thoroughly overhauled and painted, fully equipped, $350; also 5 pass. Jackson touring car, $250; act quick; first offer takes it. 58 E. 16th-st., nr. Wabash.

FURNER MOTOR CAR CO., 2425 Michigan-av. Phone Calumet 95. 1911 Overland Cars. Now being delivered.

KEEP YOUR AUTOMOBILE IN YOUR OWN yard in a KARR PORTABLE GARAGE. Send for catalogue and price list. KARR PORTABLE HOUSE CO., 2552 Irving Park-blvd. Phone L. V. 3656.

WE SELL THE OLDSMOBILE, BUICK, E. M. F. Cole 30, and Ford cars. Your old car taken in trade. Used cars for sale cheap. Tel. Austin 534. HEMWALL, 4608 Washington-blvd.

FOR SALE—DETROIT ELECTRIC COUPE, INside operated, nearly new, $1,250. THE WHITE CO., Dept. T, 2635 Wabash-av.

SECOND HAND LIMOUSINES AND LANDAUlet bodies in good condition at very low prices; can be put on any car. Telephone Calumet 3847. RALPH TEMPLE, 1219-21 Michigan-av.

BUICK USED CARS IN ALL MODELS— Condition guaranteed. Why buy a new car? Save one-half of price. J. F. THACKER, Manager, 1468 Michigan-av., 3d floor. Calumet 4030.

HAVING PURCHASED NEW MARMON, OFFER my 1910 5 passenger Marmon at reasonable price; can be seen at MARMON DISTRIBUTORS, Tel. Calumet 1333. 2447 Michigan-av.

FOR SALE—ONE INTERNATIONAL HARVESTer delivery wagon; cheap for cash. Also one 2 cyl. runabout, for $150. Address P B 512, Tribune.

HAVE 4 CYLINDER ROADSTER, HIGH GRADE make, speedy as a locomotive, best condition; sell at bargain or trade for 5 passenger car, good make. NELSON, 2051 Bradley-pl.

THE CASE CAR, FORMERLY PIERCE-RACINE. THE CAR WITH THE FAMOUS ENGINE. FULLY EQUIPPED $1,850. MORRISON MOTOR CAR CO., 1716 MICH.-AV.

HAVE ORDERED NEW MODEL 41 BUICK limousine; financial reverses oblige me to dispose of car. Make me a price. Quick action is necessary. Address P O 148, Tribune.

RAMBLER. RAMBLER. New and used cars. THOMAS B. JEFFERY CO., 1462 Michigan-av. Tel. Calumet 3000.

FOR THE VERY BEST VALUES IN USED Stoddard-Dayton cars in any style come to the makers. The McDuffee Automobile Company, 25th and Michigan-av.

WANT TO DISPOSE OF MY 40 H. P. LAUNDAUlet. Car is brand new and never been run; good reasons for selling. E. N. L., 482 Wellington-av.

HAVE SMALL COUPE CAR WITH SUMMER roadster body; new; $850. Address P O 150, Tribune.

FOR SALE—LOCOMOBILE, 4 CYL., 2 PASS., good condition; $400; or diamonds. Address S 194, Tribune.

MUST DISPOSE OF MY 6 CYLINDER STEVENS AT A SACRIFICE FOR CASH. CAR IN GOOD CONDITION. ADDRESS N A 380, TRIBUNE.

LOCOMOBILE DELIVERY WAGON. VERY REASONABLE. ADDRESS N A 396, TRIBUNE.

ALCO 2 TIME WINNER OF VANDERBILT CUP. AMERICAN LOCOMOTIVE CO., 2501 Michigan-av. Tel. Calumet 4370.

FLANDERS 20, NEARLY NEW; GUARANteed; detach. rear seat; top and front complete; cheap. Call a. m. 4821 Cottage Grove-av.

"KENMORE" RUNABOUT OR ROADSTER, for business or pleasure, $500 up. Send for catalogue and special offer. 305, 234 La Salle-st.

WESTERN MOTOR CAR CO., DISTRIBUTERS of Stearns cars. Rebuilt Stearns cars guaranteed same as new cars. Cal. 3287. 2481-83 Michigan.

WANTED—TRUCK OR TOURING CAR FOR 8 room furn. flat. WHITTINGHAM, 2020 Wabash-av.

STANLEY STEAMER — CAN YOU BEAT IT? STANLEY MOTOR CARRIAGE CO., 2101 INDIANA-AV.

FOR SALE — AUTO AMBULANCE, FULLY equipped; color, battleship gray; fully guaranteed. Can be inspected at 1414 N. Clark-st.

MITCHELL, 1911, EQUIPPED, $1,250, $1,500, $2,250 [6 cyl.]. Some good used Mitchells on hand. Mitchell Auto Co., 2334 Michigan-av. Cal. 1429.

AUTOMOBILE TIRE REPAIRING—A SPECIAL price for winter months. Monarch Tire Repairing, 566 Wabash-av. Tel. Harr. 1440.

BEFORE BUYING BE SURE TO INVESTIGATE our double drive 2 ton truck; will demonstrate. NELSON & LE MOON, Cor. Monroe and Jefferson.

FOR SALE—4 CYLINDER '08 FORD ROADSTER; Magneto, new motor, and paint; like new; snap, $350. Address S D 581, Tribune.

TIRES NEW. 28X3, $9.45; 30X3, $10.75; 30X3½, $12.65; 32X3½, $13.75; 34X4, $20.00. MFG.'S AUTO TIRE CO., 3020 Michigan-av.

FOR SALE—4 CYL., 35 H. P., 5 PASS. LIMOUsine; full equipment; fine condition; $600. Address S 392, Tribune.

ONE 1911 WAVERLY ELECTRIC BROUGHAM demonstrator; shaft drive; solid tires; guaranteed. Chicago Branch, 2005 Michigan-av. Cal. 1742.

HUGHES AUTOMOBILE CO., 1232 MICHIGAN-AV., Tel. Cal. 591. Selling Agents. Van "22," $850.

WANTED—1910 OR 1911 MODEL ROADSTER; give particulars, lowest cash price. Address T 502, Tribune.

FOR SALE—5 PASS. BUICK; 30 H. P.; FULLY equipped; $650. Apply 6804 Madison-st., Madison-st. and Oak Park-av., Oak Park.

SCHILLO GARAGE— Distributors for Mercer Automobiles. Sheridan-rd. and Dakin-st. Graceland 3396.

WHITE STEAMER, GOOD RUNNING ORDER, FOR SALE CHEAP. ADDRESS S A 290, TRIBUNE.

WILL DISPOSE OF MY PANHARD CHASSIS AT A SACRIFICE. CAN BE SEEN BY APPOINTMENT. ADDRESS P A 457, TRIBUNE.

LOCOMOBILE 40, 7 PASSENGER, IN EXCELLENT CONDITION. WILL SELL CHEAP TO CASH BUYER. ADDRESS P L 331, TRIBUNE.

IMPERIAL AUTOMOBILES—AGTS. WANTED. Ten models, 30-50 H. P., $1,250 to $2,000. E. T. WELLS, 1407 Michigan-av., Chicago, Ill.

SLIGHTLY USED, GUARANTEED TIRES— 32x3½, $10; 32x4, $11; 33x4, $12; 34x4, $13; 34x4½, $14. Buckeye Tire Repair Co., 381 Michigan.

4 CYL. AIR COOLED RUNABOUT, $150. AUTO CLEARING HOUSE, Phone Calumet 5811. 2635 Wabash-av.

COLE MOTOR COMPANY OF ILLINOIS, Distributers for Cole "30." 1430 Michigan-av. Tel. Calumet 4496.

[illegible] TIRES, NEW, $7; 2 CYL. COILS, NEW, $—; Carburettors, new, $5. Auto Parts Co., 317 Jackson-blvd.

$800 IN DIAMONDS AND ANY BALANCE IN cash for 5 passenger car. Address O 509, Tribune.

MUST HAVE MONEY — SACRIFICE 1910 Pierce-Arrow automobile. Address O 57, Tribune.

FOR SALE—WOODS ELECTRIC 1910 MODEL, $1,700. Phone Oakland 1165.

WANTED—AUTO FOR EQUITY IN 10 RM. HOUSE, Normal-blvd. Phone Wentworth 1739.

FOR SALE—1910 HUPMOBILE RUNABOUT, $—. BUCK, 5836 Kenmore-av. Edgewater [illegible].

FISCHER UPRIGHT PIANO, $85; COST $400. 209 S. Sacramento-blvd. MRS. PERO, 1st fl.

AUTOMOBILES.

GUARANTEED USED CARS BELOW COST—

De Haven Touring Car	$[illegible]
Benz Touring Car, fully equipped	250
Waverley Runabout	275
Compound Taxi	500
1910 Buick, fully equipped	600
E. M. F. Touring Car, fully equipped	650
1910 Clark Touring Car, fully equipped	850
Grout Model X	$1,000
Grout Model A	1,500

H. E. HALBERT, 806 Independence-blvd., Kedzie 1633. Distributer.

THE POWERFUL GROUT. $1,850 TO $2,650.

LOZIER. LOZIER. LOZIER. LOZIER SALES CO. OFFER A SPECIAL BARGAIN IN 1910 INTERSTATE Touring Car, fully equipped, fine mechanical condition. CALL AND SEE IT AT 1501-3-5 MICHIGAN-AV.

AUTO LIVERIES.

LIMOUSINE CARS AT CARRIAGE RATES FOR all purposes. Shenandoah Auto Livery Co., N. Halsted, near Belmont. Lake View 1823.

PACKARD LIMOUSINES FOR HIRE. WOODS AUTO SERVICE CO., CALUMET 204 AND 4731.

MOTORCYCLES AND BICYCLES.

WANTED—SEVERAL GOOD SECOND HAND bicycles at once; will pay highest cash prices; bring wheel. MEAD CYCLE CO., corner Washington and Canal.

BARGAIN—THOR IV. MOTORCYCLE; A1 CONdition; must be sold at once. THEO. ISBELL, 1036 E. 63d-st. Hyde Park 1878.

NEW HARLEY DAVIDSONS AND USED motorcycles at attractive prices. ANGSTENKOCH CO., 348 W. 55th-blvd.

PERSONAL PROPERTY LOANS.

NOTICE TO THE PUBLIC

NEW CO. $10 to $500. NEW PLANS.

This is a new firm organized by the LEADING BUSINESS MEN OF CHICAGO TO LOAN to any honest person owning HOUSEHOLD GOODS, PIANOS, etc., or holding a salaried position at the rate of 4 PER CENT PER YEAR.

JUST THINK—YOU PAY

For $25—6 mo. payments of $4.23—$25.38
For $50—6 mo. payments of $8.46—$50.76
For $100—12 mo. payments of $8.58—$102.96

ALL OTHER SUMS IN PROPORTION. EASY MONTHLY PAYMENTS. Reasonable Appraisement Charges.

STATE LOAN ASSOCIATION [Uninc.] ROOMS 203, 204 AND 205 BOYCE BLDG., 114 Dearborn-st., near Washington. 2d floor. Take elevator or easy stairs.

THE FIRST STATE LOAN ASSOCIATION IS A RESPONSIBLE COMPANY AND WILL HELP HONEST AND RELIABLE PEOPLE IN SECURING A LOAN ON THEIR FURNITURE, PIANOS, ETC., AT THE VERY LOWEST COST. 164 MONROE-ST., ROOM 412.

CHICAGO LOAN ASSOCIATION, [Uninc.], SUITE 305, 167 DEARBORN-ST. Cent. 3486.

Established and maintained in competition to the loan companies. Let us explain.

MONEY TO LOAN, 1 PER CENT; NO OTHER charges; on diamonds, watches and jewelry. FIRST STATE PAWNERS' SOCIETY, 72 Washington-st., corner Dearborn.

CUT RATES ON FURNITURE AND PIANO loans: $25 for 75c monthly, $50 for $1.50 month, $75 for $2 month, $100 for $2.25 month. Money in a few hours' notice. We give all the advantages offered by others. Tel. 5496 Central. MUTUAL SECURITY CO., 69 Dearborn-st., Room 14.

READY MONEY—$10 UP—QUICKLY. Rates as low as anybody; no red tape. Confidential. Private offices. CHICAGO MORTGAGE LOAN CO., 175 DEARBORN-ST., ROOMS 216 AND 217. WEST SIDE OFFICE, 737 WEST MADISON-ST., ROOM 202.

MONEY LOANED ON PIANOS. MONEY LOANED ON PIANOS. By our new rebate plan it will be easy for you to pay back. Our rates are the lowest possible. Call or write. Telephone Randolph 3599. PIANO LOAN CO., 120 Randolph-st., room 201.

FIDELITY LOAN CO., 184 Monroe-st., Room 504, phone Cent. 2559, and 801 W. 63d-st., phone Went. 537. Open evenings.

A. LIPMAN, 97 MADISON-ST., PRIVATE ENtrance. Established 1861. Loans on watches, jewelry and diamonds at lowest rates.

LOANS ON FURNITURE, PIANOS, ETC. RELIANCE INVESTMENT CO., 140 DEARBORN-ST. ROOMS 704 AND 705.

LOANS ON WATCHES, DIAMONDS, AND JEWelry at lowest rates. GEORGE M. POE, Reliable American Pawnbroker, 84 Adams-st., near State.

MERCHANT WILL MAKE LOANS ON FURNIture, pianos, automobiles, etc. Address P 98, Tribune.

MINES AND MINING.

WE OFFER—

1,000 Hubbard Elliott	Mkt.
5,000 Wellington [Brek]	.10
2,000 Atlas M. & M.	Bid
1,000 Up to Date	.15
1,000 U. S. Fibre	.13
2,000 Azaunico	[illegible]
2,000 Cleopatra [Cobalt]	.07

DUDLEY A. TYNG & CO., 184 La Salle-st., Chicago.

FOR SALE—120 ACRES PROVEN LIGNITE Coal Land near Dallas, Texas. Shaft down now. Shows five foot vein. All smooth agricultural timbered land, fenced. One mile from railroad. Rare opportunity for practical miner or farmer. WM. T. FULTON COMPANY, Dallas, Texas.

HARRY S. LEWIS COMPANY, INC., MINING STOCK BROKERS, 181 LA SALLE-ST. CHICAGO, ILL.

FINANCIAL.

WANTED—BANKER OR CAPITALIST TO share equally in the division of $1,500,000 profits accruing from the sale of $5,000,000 worth of iron ore lands, coal lands, and operating coal mines. I hold the properties on option and require $25,000 cash to swing the deal; principals only need address S J 94, Tribune.

SUCCESSFUL BUSINESS MAN WANTS LOAN of $1,000; security, $3,500. Liberal interest. Loan sharks need not answer. Address O N 531, Tribune.

OUR SAVING DEPOSITORS HAVE EARNED eight per cent (8%) on their accounts with us. GERMAN AMERICAN BANK, 215 Dearborn-st.

WE BUY HEIRS' ESTATES IN TRUST AND probable claims against estate; loans on same. Probate Investment Co., 420 Ashland Block.

PATENTS—PATENT ATTORNEYS.

PATENT YOUR IDEAS AND MAKE MONEY. Call, write, or phone for my FREE BOOK "HOW TO GET THEM." Washington, D. C., offices; highest references; best service; fees right; do not make the mistake of applying for a patent until you have sent for my book and had a PERSONAL INTERVIEW with us. ADVICE FREE. Open Monday evenings. Phone Central 5560. JOSHUA R. H. POTTS, Attorney and Counselor at Law, SUITE 1112, 140 DEARBORN-ST.

INVENTIONS PATENTED. FREE PRELIMinary search of official records. Send for booklet. MILO B. STEVENS & CO., 356 Monadnock Block. Main office, Washington. Est. 1864.

PATENTS—64 PAGE BOOK FREE; LONG EXperience; highest references. FITZGERALD & CO., Dept. 41, Washington, D. C.

PRINTING, ENGRAVING, AND BINDING.

GOOD PRINTING IS THE BEST SALESMAN. THE RYAN & HART COMPANY, PRINTERS AND BINDERS, 22-24 FEDERAL-ST. HARRISON 480.

OUR PRINTING SELLS YOUR GOODS. ESTImates carefully furnished; highest class of booklets. J. P. BLACK & CO., 63 Market-st. Main 1092.

TRY THE NEW ENGRAVING SHOP; BEST half tones 10c; zinc etchings, 4c per inch; quick service. Top floor, 327 Dearborn-st.

GOOD PRINTING. LOW PRICES. 1,000 LETterheads, envelopes or cards, $2; sample free. L. FANTUS, 341 Dearborn-st. Tel. Harrison 3673.

BUILDING MATERIAL.

FOR SALE—CHEAP—NEW AND USED LUMber, brick, stone, plumbing and building material. WESTERN WRECKING & LUMBER CO., Phone Yards 1275. 22d and Wentworth-av.

BIG STOCK 2D HAND AND NEW LUMBER cheap; lath, shingles, roofing paper. 30th and Halsted. E. B. Carr Wrecking Co.

UTILITY WALL BOARD BEATS LATH AND plaster. Yes, it's cheaper, too. Ask Kedzie 2965. THE HEPPES COMPANY, 4506 Fillmore-st.

BUILDERS, ATTENTION—STOCK PLANS $1; to order, $10; house, 2 flat or store. Catalogue 25c. Perley Hale, Lic'd Archt., 501, 132 S. Clark.

STOCKS AND BONDS.

FOR SALE — MENE TIMBER GOLD BONDS PAY 4% ANNUAL INTEREST AND 66 2-3% OF PROFITS. For particulars address A. H. GREENE, Milwaukee, Wis.

$1,000 WORTH OF EXCELLENT CHICAGO INdustrial corporation stock for sale cheap; need money in own business. Telephone Har. 2777.

SPORTING GOODS.

WANTED—TO RENT—100 FIBER ROLLER skates for three months with intention of purchasing. Address A. KILLEAN, 14 6th, Grand Haven, Mich.

BARTER AND EXCHANGE.

FOR SALE—BRAND NEW COLT ARMY SPEcial, 38 caliber. What is your offer? Address T 505, Tribune.

POSTAGE STAMPS, COINS, ETC.

STEVENS & CO., 69 DEARBORN-ST., RARE coins and stamp dealers; 64 page coinbook 10c.

TYPEWRITING AND TRANSLATION.

SPECIFICATIONS COPIED—SPECIALTY. MISS LEIGHTON, 1614 Unity Bldg. Randolph 5799.

GIVE YOUR AD a CHANCE to make good—RUN IT IN THE TRIBUNE

Mandel Brothers

Final reductions on women's suits and coats

Out of over 1,100 pieces remaining in the second floor stocks we have sent all that were less than $25, amounting to about 500, to the basement. The balance will be closed out in the main section at prices that will make a complete clearance certain. *8d floor, State st.*

Every winter garment must be closed out by Saturday evening

It's the balance of higher priced lines that is the subject of this sale. The values are positively unequaled, embracing such extraordinary reductions as from $40 to 9.75; from $75 to $15, etc. There is not a single suit, coat or costume on which the saving is not more than half; one and two of a kind.

Suits
$50 to $125 grades
A lot containing 51 handsome suits; many in three pieces; final price
22.50

Clearing coats
Values to $40 — Values to $75
9.75 Fifty-seven coats, in black and a few mixtures; all stylish high grade garments. Sixty-eight coats, in the most popular effects of the season; values to $75; at $15 **$15**

Costumes
$50 to $125 grades
61 in this assortment of costumes for street or evening wear; final price
19.75

Clearing all misses', juniors' and girls' winter coats

We are pursuing the same policy in the juvenile department as in the women's lines, marking every winter garment at a price to insure prompt clearance.

Girls' coats
6.75 that sold up to $30; cheviots, broadcloths, zibelines and plushes; some lined with satin; some body and sleeve lined; all at 6.75.

Misses' coats
Garments that retailed as high as 32.50 included; fancy Scotch mixtures and cheviots; storm and plain coat collars; braid and velvet trimming; 6.75.

Juniors' coats
Lines that sold up to $30; broadcloth, kersey, fancy cheviots & caracul cloths; full satin lined; shawl, coat and storm collars; to close at 6.75. **6.75**

Mandel Brothers

Final reductions on men's winter clothing

The time is too short for us to take chances, and the final reductions now quoted are liberal enough to eliminate any possibility of "leftovers." 2nd floor, Wabash.

$20 and $25 suits for 13.50
Plenty of sizes from 33 to 37 in these suits, and the prices are about one-half. **13.50**

Blue and black suits 13.50
$20 to $30 grades
Products of one of the leading makers; cut and made up in the most acceptable styles from the best fabrics.

$25 fancy overcoats, 13.50
In these grades you have choice of sizes from 33 to 38; values $20 to $25; at 13.50. **13.50**

Clearing boys' suits, reefers and overcoats at half

About 300 garments in this sale, embracing all the heavy weights. Whatever the former price, we include them in this offering at exactly half. 8.50 garments, 4.25; 10.00 garments, 5.00; and 15.00 garments, 7.50. This is a great opportunity.

RESORTS AND HOTELS. | RESORTS AND HOTELS. | RESORTS AND HOTELS.

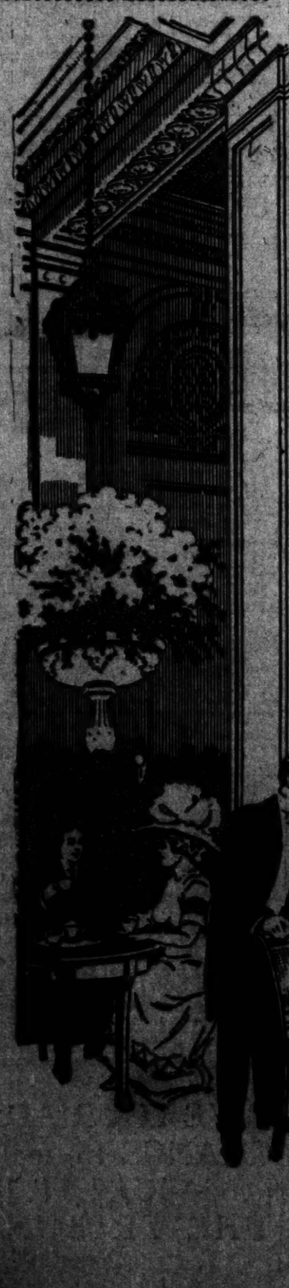

The Rookwood Room

The opening of the five great restaurants of Hotel La Salle a year ago, set a standard of excellence for service and menu which was new for Chicago and equalled by only a few of the oldest and largest hotels in the world.

The Rookwood Room, from a point of architectural beauty, is unique and exceptional, done in the famous Rookwood ware in a perfect harmony of line and color.

The attention you get here shows the perfection in details with which experienced management strives to please its guests. The restful air of refinement, the appropriate music and dainty service make the Rookwood Room a most desirable and delightful place for ladies' luncheon, afternoon tea or dinner.

The Rookwood Room is located just to the left of the Madison Street entrance, and the prices are the same as in the other restaurants of Hotel La Salle.

Nowhere will you find your wants more agreeably anticipated than in

Hotel La Salle
Chicago's Finest Hotel
GEO. H. GAZLEY, Manager
La Salle at Madison Street.

RESORTS AND HOTELS | RESORTS AND HOTELS | RESORTS AND HOTELS | RESORTS AND HOTELS

CALIFORNIA

Ask Your Folks

Haven't they felt for years a wistful longing for a glimpse of the Land of Sunshine? Perhaps they've never said much about it—you may not even think they'd care for the trip. But just try asking them, "How'd you like to run away to California for a few weeks?" and watch the look that comes into their eyes!

California is the haven of city-tired, winter-worn men, women and children—the nature lover's captured dream—the playground of the nation.

RAYMOND HOTEL
PASADENA, CAL.
Located about one mile from the City, the Raymond Hotel is a place where particular people find every comfort and convenience. This is the only hotel in Southern California which maintains its own golf links on its own estate. The lover of the game will find here a perfect nine-hole golf course. Side trips from the Raymond Hotel are within easy access. The rates at the Raymond Hotel are high enough to maintain an exclusive patronage, yet within the reach of the average California tourist. For reservations and information address
WALTER RAYMOND, Prop.

HOTEL VAN NUYS
LOS ANGELES, CAL.
Los Angeles, lying between the mountains and the sea, and within sight of both, is the metropolis of California for the winter tourist. Here one finds the Hotel Van Nuys, dignified and excellent in construction, affording the best possible protection against fire and noise. Its central position gives the tourists staying at the Van Nuys the advantage of nearness to the shops, churches and theaters. This hotel caters to the exclusive, refined class of patronage which makes the hotel so homelike. Operated on the European plan. Rates $1.50 per day and upward. For booklet and full information address
C. H. KNAPPE, Manager.

VIRGINIA HOTEL
LONG BEACH, CAL.
Situated on the very shores of the Pacific Ocean is the Virginia Hotel. This hotel is magnificent in its appointments, cuisine and service, and one's ideals of California are realized here. Bathing in the surf 365 days a year. Flowers and tropical plants in abundance. Within a half hour's ride of Los Angeles and all historic places of Southern California. The Virginia Hotel is operated on the American plan. Absolutely fireproof. Beautiful illustrated booklet on request. Address
CARL STANLEY, Mgr.,
HOTEL VIRGINIA,
Magnolia Ave., Long Beach, Cal.

THE MISSION INN
RIVERSIDE, CAL.
The Inn, as its name implies, is of the old mission style of architecture. As the missions were built among favored surroundings, so has the Mission Inn been beautifully placed in the famed Riverside Valley, overlooking thousands of acres of orange groves. Our Cloister music room and cathedral organ, costing $250,000, is a reproduction of the old Spanish cathedrals. David Starr Jordan says: "It has been left for you, Frank Miller, a genuine Californian, to give us in mountain-belted Riverside the one hotel which a Californian can recognize as his own."

U.S. GRANT HOTEL
SAN DIEGO, CAL.
California's Mammoth Concrete and Steel Absolutely Fireproof Hostelry. 400 rooms. 250 with private bath. Overlooks beautiful San Diego Bay and the Pacific Ocean. The climate of San Diego varies only a few degrees the year round. Frost is unknown. The spacious Roof Gardens, Palm Court, Ball Room are Unique Features. Mammoth plunges of salt water for guests. Among the sports golf, automobiling, fishing, driving and tennis are enjoyed. No expense has been spared to make this beautiful year round hotel one of the finest of California's noted hotels. For illustrated souvenir booklet, reservations, etc., write J. M. DOLMER, Managing Director, San Diego, Cal. (Buy your ticket direct to San Diego. There's no additional cost.)

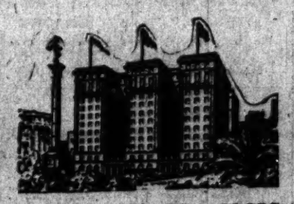

HOTEL ST. FRANCIS
SAN FRANCISCO
Under the Management of James Woods
Facing the beautiful park in the heart of the city which is the theatre of the principal events of all the famous festivals of San Francisco, this hotel, in environment and atmosphere, expresses most pleasantly the comfortable spirit of old California.
The Building, which marks the farthest advance of science in service, has now the largest capacity of any hotel in the West, and upon completion of the Post Street annex will be the largest caravansary in the world.
While the Service is Unusual the Prices Are Not
European Plan — From $2 Up.

HOTEL DEL MONTE and PACIFIC GROVE HOTEL
Near Old Monterey, 125 miles South of San Francisco, on Monterey Bay, the Riviera of America. A place where it is summer all the year. Something new each day for your pleasure and profit.
Golf on the finest eighteen hole course in America, within three minutes' walk of the hotel. 40 grass greens.
Forty miles of magnificent scenic boulevards for motoring over mountains, through forests, beside the sea. Hot and cold ocean water baths, surf bathing, sailing and deep sea fishing; marine gardens, tennis, archery, hunting in 10,000 acres private preserve upland forest; horseback riding over fascinating trails; sleeping porches; perfect service, unequaled table.
Rates—American Plan only. Hotel Del Monte, $4.00 to $6.00 per day. Pacific Grove Hotel, $3.50 to $4.00 per day. Special discount by week or month.
C. P. FARRER, Manager,
DEL MONTE, CALIFORNIA.

HOTEL POTTER
SANTA BARBARA, CAL.
The Hotel Potter offers the largest variety of amusements, sports, etc., of any hotel along the Pacific Coast. Every room is an outside room with an inspiring view of the Santa Barbara Channel with its purple Islands in the distance. Hotel Potter has excellent tennis courts and golf links. This hotel maintains its own dairy and stock ranch, also squab and poultry farms, conducted exclusively for its use. Every comfort and convenience. Operated on the American plan only. For information, rates, etc., address
HILO POTTER, Prop.

TO THE PACIFIC COAST

Between Chicago and San Francisco, Los Angeles and Portland, the Chicago, Union Pacific & North Western Line maintains a through train service of recognized superiority, that includes four splendid daily fast trains:

The San Francisco Overland Limited — *The Los Angeles Limited.*
The Oregon-Washington Limited — *The China and Japan Fast Mail*

Descriptive booklets and full information on request.

The Best of Everything

Chicago & North Western Railway

Ticket Offices: 212 Clark Street (Telephone Randolph 4221) and Wells Street Station. Union Pacific Ticket Office: 120 Jackson Boulevard. (361)

OL1692

Hotel Rector

Broadway and 44th Street, New York

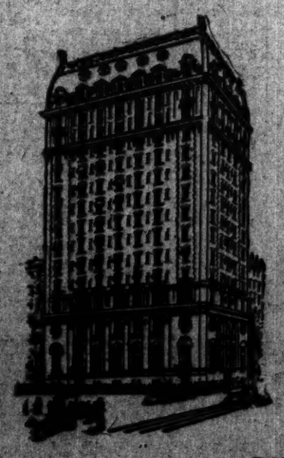

The Home of Chicagoans in New York

RATES

Private Rooms with Running Water, $2.50 to $3.50 — Private Rooms with Bath, $3.50 to $5.00
Double Rooms with Running Water, $3.50 to $5.00 — Double Rooms with Bath, $5.00 to $8.00
Suites at Added
CHARLES H. RECTOR, Proprietor — FRED'C. ECKEL, Manager

IN THE OZARKS, ARKANSAS
Eureka Springs, Carroll County, the convenient, uptown location of The Crescent, Colonial, Arlington, Basin Park, Ozark, and Queen City Hotels. Write for booklets, rates, etc., to Eureka Springs Improvement Co., Eureka Springs, Ark.

"This City Care Forget."
When in New Orleans, La., stop at the St. Charles Hotel, corner Carondelet and Common streets. Rates, $2.50 per day and upward. Booklet and Map free. Write for it.

ILLINOIS, "THE WINNING HAVEN."
Golf, tennis, hunting, hunting, fishing, motoring. The C. & E. I. R. R. has the only through train. Illustrated booklet on request. Address Passenger Department, Commercial Club, Beloit, Wis.

Winter Time Is June Time On the East Coast of Florida
THE BLACKSTONE
Michigan Boulevard

ADVERTISE IN THE TRIBUNE.

THE WINTER TOURIST

WILL FIND OUR

Bureau of Travel & Resorts

A most convenient place to plan this season's trip. We have booklets, guides, railroad folders, time tables, etc., of all the leading Winter and Health Resorts of the country on file. Write or call for information

THE CHICAGO TRIBUNE BUREAU
—OF—
TRAVEL AND RESORTS
514 TRIBUNE BLDG. PHONE CENTRAL 100

TO THE LAND OF SUNSHINE
The Chicago & Eastern Illinois R. R.
At this time tomorrow you can be motoring on fine shell roads, motor-boating, fishing or playing golf on well appointed links. The Best of Most Famous Resorts on the Gulf Coast at Mobile, The Battle House at Pensacola, The Hotel Seville at St. Augustine, The Cavalier at Miami, The Great Southern Hotel at Gulfport, Miss., and The Montezuma Hotel at New Orleans.

RESORTS—FOREIGN
Make your visit to Berlin, Germany, comfortable as well as enjoyable. Stay at
CENTRAL HOTEL, Berlin
Op. Cent. Station. 100 rooms with baths & tubs
ELYSEE PALACE HOTEL
PARIS, FRANCE
New York Office, Intercontinental Bureau, Inc.
521 FIFTH AVENUE

EDUCATIONAL
LANGUAGES | The Berlitz School of Languages
AUTHENTIC, THOROUGH AND EXPEDITIOUS
Telephone Harrison 4800
All languages by experienced native teachers. Native Spanish, Real Learning from Private Lessons and Classes. School or Residence.

The Number Today Is
243,172
Chicago Telephone Company
Main 700—Contract Department